WEATHER
Tonight: Rainy Periods, Mild
Tuesday: Partial Clearing

Victoria Times

TODAY'S NEWS TODAY
Classified 386-2121
News 382-3131

89th YEAR, No. 182 ★★ VICTORIA, B.C., MONDAY, JANUARY 15, 1973 10 CENTS DAILY, 20 CENTS SATURDAY

Nixon Halts North Bombing

A BOY'S WILL is the wind's will and the thoughts of youth are long, long thoughts. Longfellow's observation in Lost Youth is recalled by this scene at Willows Beach Sunday as two boys with their bicycles track the windy, wet strand at low tide. They took advantage of an almost-perfect January afternoon with a high temperature of 54 degrees in Victoria. (John McKay photo.)

Times News Services

President Nixon today ordered all military operations halted in North Vietnam amid reports from Hanoi, Paris, Saigon and Washington that a peace agreement is imminent.

Nixon cited advances made in last week's Paris sessions between special envoy Henry Kissinger and Hanoi's Le Duc Tho as his reason for halting the U.S. offensive.

He also said that Kissinger would be returning to Paris in the near future to resume negotiations with Tho.

Asked if North Vietnam had agreed to scale down its military operations in South Vietnam in return for Nixon's military concession, White House Press Secretary Ronald Ziegler said the White House had no information to indicate any change in Hanoi's military strategy.

Asked if Nixon was hopeful that a peace agreement could be announced by Inauguration Day — Saturday — Ziegler replied: "We have no artificial timetable."

He said the objective all along has been to end the war at the earliest possible date.

South Vietnamese President Nguyen Van Thieu was informed in advance about Nixon's decision, Ziegler added.

As Nixon continued talks with Kissinger in Key Biscayne, a senior aide, Gen. Alexander Haig was flying to Saigon reportedly carrying copies of an amended draft peace agreement.

Nixon and Kissinger held a series of weekend-long talks beginning as soon as the envoy arrived back in the U.S. early Sunday morning and breaking only long enough for the President to attend Sunday's Superbowl football game between the Miami Dolphins and the Washington Redskins.

In Paris, the spokesman for the Viet Cong at the peace talks said today that Washington had given up insistence on the recognition of two Vietnamese states — a key demand of South Vietnamese President Nguyen Van Thieu and to major stumbling block to the tentative peace accord hammered out last October.

The spokesman, addressing a meeting of the Franco-Vietnamese Friendship Association, also said that the U.S. was no longer adamant about the withdrawal of Hanoi troops from the South.

He cautioned, however, about excessive optimism adding, "the hour is not yet for rejoicing but for vigilance and action."

Meanwhile a lower-echelon session of the peace talks continued today in Paris between technical advisers of both sides and it was rumored that Kissinger and Tho would be back in the French capital Wednesday.

In Saigon, the newspaper Tin Song — often regarded as a mouthpiece for the Thieu government — says a ceasefire might be in effect for the lunar New Year, Feb. 3.

And a U.S. television newsman based in Saigon reported today that a government official had told him Thieu would accept the agreement being carried by Gen. Haig "after making a few superficial changes to suggest he took an active part in the drafting of the accord."

The draft agreement, the newsman said, contains two significant concessions from Hanoi — "tacit recognition of the Saigon government and acceptance of a temporary military and political demarcation line in Vietnam at the 17th parallel."

Congressional leaders of both U.S. political parties are breathing easier with the indications of the boosted chances of peace since they had threatended to take action against President Nixon if he had not made swift moves towards peace by the

Continued on Page 2

BARRETT, EVANS DISCUSS PROBLEMS

OLYMPIA, Wash. (AP) — Talks between Washington Governor Dan Evans and British Columbia Premier Dave Barrett on a variety of subjects continued today.

Problems such as tourism, pollution control and clean-up of oil spills are expected to be prime topics of the talks.

Accompanying Barrett are Attorney-General Alex MacDonald, Provincial Secretary Ernie Hall, Minister of Mines and Petroleum Resources Leo Nimsick, Highways Minister Robert Strachan, Labor Minister William King, Minister of Municipal Affairs James Lorimer, Minister of Rehabilitation and Social Improvement Norman Levi, and Frank Calder, minister without portfolio.

Exams First Despite Strike

Hundreds of high school students apparently decided today that exams are more important than honoring picket lines.

They poured into Victoria High to receive homework assignments, despite a strike by school board maintenance workers which has shut down all other high schools.

More than 5,000 city high school students were told to report to the school in staggered shifts today if they wished.

Those who came said they weren't concerned about crossing picket lines in the face of semester government exams scheduled to begin next week.

By 10 a.m. halls in the old school were jammed with Oak Bay, Mount View and Mount Douglas students as well as some 280 teachers.

School principal Duncan Lorimer said no attendance would be taken in the morning or afternoon, when students from Victoria, Reynolds and Esquimalt schools are scheduled to come.

Each school has been allotted a section of the school and individual staffs are organizing what best to do with their two hours a day. Most will simply concentrate on assigning work for students to do at home.

Lorimer said he didn't think attendance at the makeshift school was any reflection on students since many conscientious students would feel they could study better at home.

"I came because I have to work or I'll fail," one Mount View boy explained simply.

"I want to find out if I have to write exams or if I've been recommended," another said. "Besides, this is all such a joke I want to see what's happening."

Obviously those who came weren't concerned about crossing picket lines despite a large sign on the blackboard of Room 204: Don't Support Scabs.

As hundreds of students milled around the main hall and teachers tried to direct traffic, one student was heard to shout: "I came 40 miles for this."

Meanwhile there has been "no meeting of the minds" at the negotiating table.

Representatives of the Greater Victoria School Board and Local 382 of the Canadian Union of Public Employees met for 6½ hours Sunday with mediation officer Clark Gilmour, without moving any closer to a settlement.

CUPE Local 382, representing 269 school maintenance workers, walked off the job at

Continued on Page 2

NON-SMOKERS NOT SAFE

CHICAGO (AP) — There are additional findings that somebody else's smoking may be hazardous to your health.

A physician writing in today's issue of the Journal of the American Medical Association deals with the possibility in response to a question from another physician.

Dr. Donald Dukelow of the AMA's department of education was asked:

"Is there evidence to support recent claims that a non-smoker with an all-day exposure to a smoke-filled room inhales as much smoke as though he himself had smoked a pack of cigarettes?"

Dr. Dukelow said one study found that smoking cigarettes in a closed room soon makes the concentration of nicotine and dust particles so high that the non-smoker inhales as much harmful tobacco byproducts as a smoker inhales from four or five cigarettes.

One study found that smokers' children are ill more frequently than non-smokers' children.

Ottawa Boosts Youth Grants

OTTAWA (CP) — The federal government plans to spend $85.4 million this year to help provide summer employment for young Canadians.

State Secretary Hugh Faulkner said in an announce- today that the over-all pro- program should provide activities for 67,200 young persons in community service.

An additional 10,000 will be unpaid participants in travel and language training programs.

The largest single program will be a repeat of the Opportunities for Youth. It will have a budget of $39,970,000, compared with $33,978,000 last year.

It is designed to provide jobs for 33,834 persons.

The announcement did not give comparative figures for the number employed, but said that last year the students planned and carried out 3,200 projects that covered environmental, cultural, recreational, social service, information and research activities.

The minister announced two more youth programs to be added to those announced last year.

The entire program:

OFY — Almost $40 million with groups of youths planning their own projects for the benefit of their communities. Maximum salaries will be $90 a week for post-secondary students and about $70 for secondary students.

Public service employment — $27,748,000 for 15,804 young persons working in two categories of work in government departments. There will be "career-oriented positions" for post-secondary students interested in permanent employment as well as clerical and manual work.

NEWS BRIEFS

62 in Abbotsford

VANCOUVER (CP) — The temperature soared to 62 degrees at Abbotsford in the Fraser Valley today and was expected to reach at least the low 50s in Vancouver, as the weather continued warm and wet in southern British Columbia. The warmth was wet, however, with record or near-record rainfall reported from many points. Wettest spot was Tofino, on Vancouver Island, where four inches of rain fell in 24 hours.

Wardair Carries On

Flights by Canada's largest charter airline moved on schedule during the weekend despite a strike by flight attendants and an announcement that machinists would support the walkout. Former employees, supervisors and some non-striking stewardesses filled in for the 102 who walked out Friday against Wardair Canada Ltd.

Gas Leak Scare

TORONTO (CP) — Some 300 persons in 45 buildings in the city's west end were evacuated Sunday night as Consumer's Gas Co. crews worked two hours to clean up a gas leak.

Tear Gas Used

NICOSIA (AP) — Police used tear gas today to disperse about 300 high school pupils who stoned the Cyprus House of Representatives demanding that the island be united with Greece. Demonstrators also marched in all other major towns of Cyprus to mark the anniversary of the 1950 plebiscite conducted by the Greek Orthodox Church in favor of Enosis — union with Greece.

Thousands Watch Execution

MANILA (Reuter) — Thousands of persons watched a Chinese businessman shot by a firing squad today for heroin trafficking while countless more listened to a live radio commentary.

The condemned man, 53-year-old manila-born Lim Seng, alias Gan Suo So, faced an eight-man execution squad on a rifle range at an army camp on the outskirts of Manila.

A crowd estimated at 8,000 watched the execution while the state-owned radio provided live coverage.

It was the first execution in the Philippines for drug trafficking under harsh penalties brought in by President Ferdinand Marcos when he imposed martial law last September.

Lim, a father of five, was originally sentenced to life imprisonment by a military tribunal last October, but a military review board ordered that he be executed.

More Guilty Pleas In Bugging Case

WASHINGTON (UPI) — Four more defendants in the Watergate political espionage trial pleaded guilty today to all charges against them in the break-in and bugging of Democratic national headquarters.

The four men — Bernard Barker, Frank Sturgis, Virgilio Gonzales and Eugenio Martinez — thus joined former White House consultant Howard Hunt Jr. in admitting to an elaborate intelligence operation directed against high-level Democrats last year.

The exit of the four today plus Hunt's earlier plea of guilty raised serious questions as to whether the trial could continue or that the full evidence in the case will be made public.

Only two of the original "Watergate seven" defendants now remain to be tried. They are Gordon Liddy and James McCord Jr., both former officials of President Nixon's re-election campaign.

Their lawyers indicated that they might seek a mistrial.

Judge John Sirica revealed that Barker, Sturgis, Gonzales and Martinez, all from the Miami area, had written a letter last Friday to their lawyer, Henry Rothblatt, firing him because he had refused throughout last week to consider pleading them guilty.

INDEX

	Page
Births, Deaths	21
Classified	21-30
Comics	31
Entertainment	11
Family Section	18, 19
Finance	8, 9
Sports	10, 12, 13, 15, 16
TV, Radio	22

LETTER BOMBS FOUND IN ISRAEL, MOROCCO

TEL AVIV (Reuter) — A new wave of letter bombs, apparently directed at ordinary citizens, was uncovered in Israel Sunday. Three people were slightly injured.

Two letter-bombs, mailed in Israel, had been discovered in widely scattered post offices by nightfall.

A schoolteacher, Anat Zamir, 28, of the southern town of Kiryat Gat was wounded in the hand when she opened a letter in a clinic. Two bystanders were slightly burnt.

In Rabat two leftist lawyers received letter bombs Saturday that had been posted in the Moroccan capital. One of the two, Mohamed Lyazghi, was seriously injured on the face, hands and body. Omar Benjelloun handed his letter unopened to Moroccan police.

Pension Hikes 'Long Before April'

Times Ottawa Bureau

OTTAWA — Health Minister Marc Lalonde assured the Commons today that the proposed "substantial increase in pensions" will be announced "long before April."

"I believe the old age pensioners will be very pleased with the announcement," he told members amid applause from back-bench Liberals.

Earlier in the throne speech debate he had informed the house there would be an increase in pensions for the aged.

Heath MacQuarrie, (PC-Hillsborough) asked if the announcement would be made before the federal-provincial conference scheduled for April.

Lalonde replied legislation would be introduced "shortly in this House." He added it will be "long before the conference in April."

Eldon Woolliams (PC-Calgary North) asked Prime Minister Trudeau to give questions such as pension increases, food prices and other economic measures top priority so that they would come before the members ahead of the proposed government measure to abolish capital punishment.

He said the capital punishment bill should take second place to economic legislation needed to help the poor.

Trudeau said he was unable to give such an assurance at this time. He suggested that a measure dealing with whether or not a man should hang was very important to some members and they would not like to see it given a low priority.

The government is expected to breeze through a second non-confidence vote today in the Commons.

As in the first vote last Thursday, both New Democrat and Social Credit MPs have indicated they will vote with the Liberals against the Progressive Conservative motion.

Without the votes of the 31 NDP members, any Conservative motion is doomed.

The motion to be voted on today charges the government with inertia, indifference and incompetence in dealing with the rising cost of living and increasing numbers of unemployed.

Another confidence vote will come Wednesday when the Commons votes at the end of the eight-day throne speech debate.

Meanwhile, Prime Minister Trudeau said Sunday that Canada will resume trade negotiations with the United States after debate on the throne speech ends.

Speaking on a French-language television program Trudeau said, "If we have the confidence of the House on the speech from the throne we are going to resume negotiations saying: Listen, we have the support of the Canadian Parliament and you are going to negotiate with us as if we had a government as strong as yours."

THE WORST STORMS for years have hit Israeli-occupied Golan Heights area during the last 24 hours, with snow falling steadily on Jerusalem causing traffic jams and electricity blackouts. Three feet of snow covered the Golan Heights and the mountains around Galilee, while winds of more than 65 miles an hour whistled over the Bay of Haifa. It was snowing also in Beersheba and in the Negev region of southern Israel, where the desert sand was covered with snow for the first time in several years. Meanwhile, the cold weather also hit Syria where temperatures plummeted to 12 degrees during the night in the Lebbek region between Damascus and Homs. Snow fell all over the country, with Damascus and Alepo particularly badly hit. Traffic was blocked by the snowfalls, and the Damascus-Beirut highway was cut off.

Chaos at Vic High

Continued from Page 1

3 p.m. Friday over contract disputes. The union's contract with the board expired Dec. 31.

"Both sides are digging in," CUPE representative Alex Markides said today.

"They (the board) are insistent that all the union wants is money and that they are being used as patsies to set the area up to a more reasonable figure," he said.

The union says the main contract disputes involve work loads, areas of duty, grievance procedures and equal pay for female janitors.

Board chairman Peter Bunn says wages are the main issue.

"They want a 20 per cent increase in a year," Bunn said, "and we just can't afford it."

No further meetings between the board and the union have been scheduled.

All 54 schools in the district as well as school board offices are being picketed today, but teachers, with the agreement of CUPE, are crossing lines and reporting for duty even where schools are closed.

All but seven elementary schools were open today and a meeting was planned this afternoon with principals from the closed schools to arrange re-opening of all or some of the schools on a part-time basis.

Parents of children in those seven schools, George Jay, Sir James Douglas, Oaklands, Macaulay, Lampson, Margaret Jenkins and South Park, are asked to listen to the radio for instructions for Tuesday.

Elementary school attendance appeared to be normal at most schools, but several reported a higher than usual absenteeism.

Particularly affected was Blanshard Elementary, where the normal absenteeism of 40 out of 528 children more than doubled to 90.

The school attributed the increase directly to the strike, saying parents were phoning to ask if there were pickets. When told there were pickets, the parents said they would be keeping children home.

At Tillicum Elementary, principal Hugh Mooney said attendance is "a little less" and he said it is "attributable to the strike, definitely." Quadra Elementary was down four or five pupils per classroom.

The biggest elementary school open in the district, Willows in Oak Bay with 771 students, had a "quite regular attendance for this time of year," said principal T. N. Curteis.

Other schools reporting normal attendances included Doncaster, Fairburn, Cloverdale, Gordon Head, Braefoot, Tolmie, Monterey, Richmond and Victoria West.

All schools reported receiving a number of phone calls from parents asking if school was open.

Doncaster school had problems with a "balky" furnace but it was running normally by mid-morning.

Curteis said the main problem will be sanitation around the building, as the strike continues.

All junior high schools, with the exception of Dean Heights, are to be closed for the duration of the strike.

Bunn said the board will also be assessing the situation at Victoria secondary to decide whether it is worthwhile to continue operations there.

"It will be an hour to hour, day to day thing," Bunn said, "we'll just have to make decisions as we go along."

The board's supervisory staff worked over the weekend cleaning schools and will continue to do so on a "very minimal basis" as long as possible, Bunn explained.

Senior medical health officer Dr. H. L. M. Whitbread said he had no plans for special health inspections at the schools but would act if any complaints were registered.

Education Minister Eileen Dailly was unavailable for comment today, but a spokesman in her office said the minister would have no comment to make in the event she was reached.

The spokesman said no one on either side of the dispute has contacted the minister about it. It is usually government policy, the spokesman said, to leave both sides some time to settle their differences.

Dailly has been on vacation for the last week.

Bunn said he had offers from many parents wishing to clean up the schools but said the board "had no intention of organizing any strike-breaking action."

Parents, he said, must make their own decision.

"I'm not an anti-union person and I appreciate the need for the union but we have given them a fair offer," Bunn added.

Local president Fred Newell said 98 per cent of the members turned out for a meeting Sunday night and gave the executive "a complete vote of confidence" in actions taken to date.

He said office staff, members of another local of CUPE, "are honoring the pickets and not crossing them."

Saanich Mayor Hugh Curtis today announced his "solid support" for the school board.

He said the dispute is "very unfortunate," particularly because it interferes with education.

The school board was "responsive and responsible" in its relationships with the union.

War Protests Continue In Canada, U.S., Europe

Times News Services

Radicals in Vancouver, Germany and Holland, union men in Windsor, Ont., and yippie leaders in the U.S. all protested the Vietnam war at the weekend.

In Vancouver about 80 persons showed up Saturday for a Maoist-led demonstration which began with speeches outside the courthouse on Georgia Street and then moved to the U.S. consulate a block away while protesters chanted "U.S. aggressors, get out of Vietnam."

A more violent scene took place in Amsterdam where a group of 47 persons barricaded themselves in the U.S. consulate there with the intention of occupying it for 24 hours in an effort to force President Nixon into signing "peace now."

They were turfed out by police who entered the building through an unlocked rear window less than two hours later.

Former West German student leader Rudi Dutschke Sunday made his first appearance in his homeland in five years when he spoke at an anti-war rally in Bonn Sunday.

About 20,000 people attended the rally, which was quiet except for a few minor scuffles with the more than 1,000 policemen ringing the area.

The Windosr-area executive of the United Auto Workers union in a resolution passed at a weekend conference condemned Nixon as a "20th-century barbarian" and said the bombing of civilian targets in North Vietnam was a "desperate attempt by the president to win a victory he could not attain on the battlefield."

In the U.S. anti-war organizers, divided on tactics and targets but united on the general concept of mass street action, are working day and night to bring thousands of dissidents to Washington to protest at Nixon's inauguration.

Most plan to come in peace, a few avowedly to disrupt but come they will, say organizers.

Grass-roots response so far is greater than at any time since the mass marches of 1970 and early 1971, say the National Peace Action Coalition and the People's Coalition for Peace and Justice, co-planners of a solemn March Against Death, the major "counter inaugural" event set for Saturday.

... VIETNAM

Continued from Page 1

time of his inaugural next Saturday.

Action, which they admitted Sunday, would be mostly a matter of noise not binding policy.

Democratic leader Mike Mansfield and Republican leaders of both houses, Sen. Hugh Scott and Rep. Geraid Ford of Michigan, appearing on separate television interviews, agreed that Congress' only real weapon is a fund cut-off.

Such a move, they said, would surely be vetoed and it is unlikely the veto could be overridden.

"We can pass resolutions but we can't end the war — it's really up to the President, Mansfield said, "We shouldn't fool ourselves."

Ford called the question of Congress' power to stop the war "an exercise in semantics.

"Congress has the power to stop the war only if it can find a way to stop the war, and I don't believe Congress can find a way to stop the war."

POPE TALKS TOUGH TO MEIR

VATICAN CITY (AP) — Pope Paul received Golda Meir in the first visit of an Israeli premier to the Vatican today, but he made clear that the Vatican stand on the Middle East, Palestinian refugees and the Holy Land is unchanged.

Mrs. Meir and Pope Paul conferred for about an hour in the pontiff's private library.

While they were meeting, a high-ranking Israeli official in charge of religious affairs arrived by plane, giving rise to speculation that Vatican-Israeli talks may start on the future of the holy places in and around Jerusalem, now controlled by Israel.

But less than an hour after Mrs. Meir had left the apostolic palace, a Vatican spokesman made a statement which in extraordinarily blunt terms departed from the Vatical tradition of soft-spoken diplomacy.

To some here it appeared to to a diplomatic slap in the face.

The Vatican statement on the premier's visit underlined the Pope's "warm relations" with Israeli's neighboring Arab states.

the weather

Mild weather is the rule over the southern two-thirds of B.C. and in most areas it is accompanied by copious precipitation. Leading in this department during the past 24 hours is Tofino which received more than four and one-quarter inches of rain in the 24 hours up to midnight Sunday. No end to the mild wet weather is in sight at this time. One Pacific weather system will move across the province today with a second expected on Tuesday.

DOMINION PUBLIC WEATHER OFFICE 5 A.M. FORECASTS

Valid Until Midnight Monday

Greater Victoria, East Vancouver Island: Gale warning in effect for Georgia Strait. Today overcast with periods of rain. Brisk southeast winds in Georgia Strait. Highs around 50. Tuesday, cloudy with a few showers. Gusty southwest winds in Juan De Fuca Strait. Lows tonight near 40. Highs Tuesday about 50.

Lower Mainland: Gale warning in effect for Georgia Strait. Today and Tuesday, overcast with periods of rain. Brisk southeast winds at times today. Highs both days in the lower fifties. Lows tonight around 40.

North and West Vancouver Island: Gale warning in effect. Today and Tuesday, overcast with periods of rain. Brisk south to southeast winds today. Highs both days 45 to 50. Lows tonight around 40.

TEMPERATURES YESTERDAY

	Max.	Min.	Precip.
Victoria	54	44	.39
Normal	42	35	—

ONE YEAR AGO

Victoria	42	32	.05

ACROSS THE CONTINENT

St. John's	21	17	.01
Halifax	32	28	trace
Montreal	30	26	.11
Ottawa	31	25	.17
Toronto	32	27	.04
Churchill	1	17	—
The Pas	26	17	—
Thunder Bay	30	10	—
Kenora	27	19	—
Winnipeg	33	15	.07
Brandon	33	16	—
Regina	35	26	—
Saskatoon	34	20	—
Medicine Hat	44	38	—
Lethbridge	52	39	—
Calgary	47	28	—
Edmonton	34	17	.01
Penticton	47	40	.03
Cranbrook	44	27	.18
Castlegar	36	32	.27
Vancouver	52	47	1.06
P. Rupert	39	37	.87
P. George	40	36	.19
Kamloops	41	38	.03
Revelstoke	36	33	.33
Fort Nelson	12	20	.12
P. River	23	10	.18
Whitehorse	17	28	.04

U.S. Temperatures: Anhorage 1, 22; Detroit 33, 31; Honolulu 81, 63; Chicago 37, 23; New York 39, 34; Seattle 51, 41; Spokane 50, 44; Portland 54, 42; San Francisco 58, 49; Los Angeles 77, 57.

CITY'S WEATHER RECORD

Sunshine, January	56.5 hrs.
Last January	25.2 hrs.
Normal (30 years)	27.6 hrs.
Sunshine, 1973	56.5 hrs.
Last Year	25.2 hrs.
Normal (30 years)	27.6 hrs.
Precipitation, Jan.	1.82 ins.
Last January	1.66 ins.
Normal (30 years)	2.02 ins.
Precipitation, 1973	1.82 ins.
Last Year	1.66 ins.
Normal (30 years)	2.02 ins.

Sunrise, Sunset Tuesday (Pacific Standard Time)

Sunrise 8:01 Sunset 16:44

TIDES AT VICTORIA HARBOUR

	Time	Ht.	Time	Ht.	Time	Ht.	Time	Ht.
	H.M.	Ft.	H.M.	Ft.	H.M.	Ft.	H.M.	Ft.
14	09.05	10.1	17.50	1.6				
15	09.35	10.3	18.40	1.0				

TIDES AT FULFORD HARBOUR

	Time	Ht.	Time	Ht.	Time	Ht.	Time	Ht.
	H.M.	Ft.	H.M.	Ft.	H.M.	Ft.	H.M.	Ft.
14	03.45	9.8	04.55	9.8	10.40	11.5	19.10	1.6
15	04.15	10.7	07.00	10.5	11.30	11.5	20.00	.9

These Prices Below Wholesale!

WAREHOUSE FOOD STORES

3475 QUADRA ST. (Formerly Oakcrest)
47 SONGHEES RD.
877 GOLDSTREAM Langford

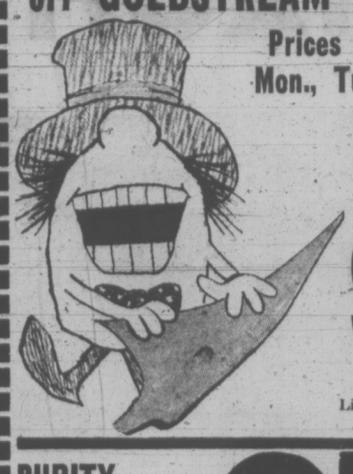

Prices Effective Mon., Tues., Wed.

OPEN Every Night Until 9 P.M.

We Reserve the Right to Limit Quantities

PURITY FLOUR 20 lb. BAG With $10 Order or Over 97¢

LOCAL FOWL Cut Up. Tray Pack. lb. 27¢

SHOULDER LAMB CHOPS lb. 59¢

BOLOGNA No. 1—By lb. 39¢

MAXWELL HOUSE INSTANT COFFEE 10 oz. 1.79

PACIFIC Instant Chocolate 2 lb. bag 69¢

WILSON'S FANCY PINEAPPLE Sliced, Crushed, Tidbits. 4 19-oz. Tins $1

Sunrype Pure APPLE JUICE Large 19-oz. tin 2/39¢

ALL MEAT GROUND PET FOOD lb. Only 19¢

B.C. RED SPARTAN APPLES 4-LB. Cello Bag 49¢

RECAPTURE YOUR YOUTHFUL FIGURE

MAKE YOUR NEW YEAR'S RESOLUTION COME TRUE . . . PLUS:

SAVE 20%

ON OUR SPECIAL JANUARY DO-IT-NOW INCENTIVE!

You CAN Look Like This!

RESULTS GUARANTEED

Tell us the dress size you want to wear, and we will tell you how many visits it will take and guarantee in writing that you will reach your goal. In fact, so absolutely positive are we that you will obtain your objective, that, as stated in our guaranteed programme, we will refund your money if we fail. It's positive assurance that we back up our Guarantee 100 per cent.

LADIES . . .

- Do YOU Have a Weight Problem?
- Do YOU Need Firming and Toning?
- Do YOU Have Areas that Need Our Individual Specialized Attention?
- Do YOU Need Posture Correction?

STOP

CALL NOW—TODAY, AND LET HILTON-TRU-DIMENSIONS SHOW YOU THE WAY TO A SLIM . . . TRIM . . . YOUTHFUL LOOKING FIGURE

GO! JUST 2.00 PER TREATMENT

Less Special Do-It-Now Incentive

- No Disrobing
- No Crash Dieting
- No Strenuous Exercising
- No Memberships
- We are not a Gym
- We are not a Wrap Around

DON'T WAIT!

It can't cost you a cent to CALL NOW—TODAY 383-4178

Or drop in for your free courtesy tour and figure analysis. No obligation.

HILTON—TRU-DIMENSIONS Figure Salons 3025 SHAKESPEARE ST. VICTORIA, B.C. 383-4178

OPEN DAILY 9 to 9 — SATURDAYS 9 to 3

Gov.-Gen. Michener helped get Y Week in Canada off to a jogging start in Ottawa today. Y Week will be marked by about 500,000 people in Canada in more than 100 communities.

Australian A-G Demands 'An End to Colonialism'

Times News Services

LONDON — Australia's attorney-general said Sunday he intends to urge Britian to surrender its last vestiges of authority over his country and thus abolish "continuing relics of colonialism."

Whitehall reacted calmly to his comments.

Lionel Murphy said he will raise the issue with British officials in talks which begin Jan 22.

"To me it is unbelievable that 73 years after Australia became a commonwealth, Britain still has residual legislative, executive and judicial authority over Australia," Murphy said.

The talks will mainly concern the Privy Council, a group of more than 300 eminent persons, including members of the British cabinet, which acts as special adviser to the Queen.

The Privy Council's judicial committee is a supreme court of appeal for several Commonwealth nations.

In Australia's case it can bypass even the Australian Supreme Court.

Australia's new prime minister, Gough Whitlam, refused to become a member of the Privy Council when he came to office.

Whitlam also refused to nominate Australians for the honors presented by the Queen on New Year's Day, claiming this was an antiquated system.

British officials expressed surprise that Australia bothered to bring up a legal matter which is falling into disuse.

It would be unthinkable for a British Parliament today to pass laws applicable to Australia, they said.

As for the judicial role of the Privy Council, its role is diminishing in importance with the passing of the years, the sources said.

It now is only hearing about 30 cases a year, while as many as 104 went before it in 1946.

At the last session, only two Australian cases were heard.

CAT IN THE (JURY) BOX

NEW YORK (Reuter) — Justice, in its blindness, has chosen Vincent (The Cat) Siciliano, an alleged mob leader, as a juror in Queens County Court.

"The first guy that walks in is innocent," Siciliano said jokingly of his impending service, which begins today.

He was called to serve on the basis of voter registration records.

Siciliano, who has served 14 years in prison on charges of gambling, weapons possession and armed robbery, has been described by Queens County district attorney, Thomas Mackell, as "a well-known figure in organized crime."

Siciliano says the description is untrue.

Marijuana, Lung Cancer Linked

Manchester Guardian

LONDON — Tests on cultured human lung tissue show that marijuana smoke may be just as likely to cause lung cancer as tobacco smoke, according to a report in Nature magazine.

The experiment involved 1,300 lung cultures developed from tissue removed from patients during surgery and exposed in the laboratory to fresh tobacco smoke or smoke from marijuana cigarettes.

In both instances, abnormalities of a potentially cancerous kind developed rapidly.

Cultured tissue not exposed to smoke developed fewer abnormalities over the same period.

MORE POTENT

Carried out at the Swiss Institute for Experimental Cancer Research, the experiment gives some support to an earlier finding that tobacco cigarettes to which marijiana had been added were a more potent cancer-causing agent than tobacco alone.

The scientists at the institute point out that their findings are suggestive but by no means conclusive, and propose careful epidemiological studies of lung cancer in those populations where marijuana is habitually smoked.

Those studies so far carried out, principally under the umbrella of the World Health Organization, have revealed no strong statistical relationship between marijuana and cancer.

INADEQUATE

This may be because the reporting of disease and the social service structures in the countries involved are inadequate for the collection of reliable information, but the Swiss results indicate a possible explanation.

Although the overall effects of marijuana smoke and tobacco smoke on lung tissue cells appeared to be very similar at the end of the experiment (45 days of exposure), the effects of marijuana were much milder at the outset.

DIFFERENCE

The report says that this lower initial toxicity may be because the structure of marijuana cigarettes results in greater dilution of the smoke with air than in cigarettes made of tobacco.

In turn, this suggests that in social use where, compared to the heavy use of tobacco cigarettes, marijuana users smoke relatively few cigarettes each day, the overall effect on the incidence of lung cancer may be small.

Gasoline Rationing Urged To Beat Los Angeles Smog

LOS ANGELES (UPI) — William Ruckelshaus, administrator of the federal Environmental Protection Agency, today proposed gasoline rationing in the Los Angeles area in summer months to fight smog.

Ruckelshaus also proposed mandatory vehicle inspection programs, antismog devices for automobiles, conversion of fleet vehicles to other fuels such as natural gas and additional controls on stationary sources such as incinerators.

The smog controls proposed by the EPA would apply not only to Los Angeles but all of Orange and Ventura counties in Southern California and parts of Riverside, San Bernardino and Santa Barbara counties.

Ruckelshaus acknowledged at a news conference the rationing proposals were sure to bring a strident public outcry.

Public hearings are set to begin within 30 days on the EPA and other proposals.

The report by Ruckelshaus was forced by a suit filed in U.S. district court by cities of Riverside and San Bernardino ordering the EPA to make known its clean air standards plan for the Los Angeles area by Jan. 15, 1973.

Similar studies have been ordered in other areas across the U.S.

One of the other most drastic provisions of the EPA plan was that all 1971-74 cars and trucks in fleets of 10 or more would be required to convert to run on low-polluting fuels such as natural gas at an estimated per vehicle cost of $500-$800 for the conversion.

Guest Speaker

DUNCAN — The president of the B.C. Federation of Agriculture, Charles Bernhardt, of Summerland, will be guest speaker at the 105th annual meeting of the Cowichan Agricultural Society at the Tzouhalem Hotel here Jan. 27.

AUTO INSURANCE
Regardless of Age and Record
Terms Available
Competition or Monopoly?
Which is BEST for YOU?
CUMBERBIRCH Insurance Agencies
937 YATES 388-4221

CAMOSUN COLLEGE
COMMUNITY SERVICES DIVISION
P.O. BOX 490 VICTORIA TELEPHONE 592-2411
COURSES SUSPENDED
ALL COMMUNITY SERVICES COURSES AT ALL SCHOOL CENTRES ARE SUSPENDED FOR THE DURATION OF THE C.U.P.E. STRIKE. CLASSES WILL RESUME ON THE MONDAY FOLLOWING THE SETTLEMENT OF THE STRIKE. COMPENSATING SESSIONS WILL BE PROVIDED.

AN OFFER OF HELP
Life can seem pretty rough sometimes. Greed, carelessness and anger can get to you, if you let them.
But many people have found something that is helping them hold on—something that is restoring peace and order and purpose in their lives. It's a deeper knowledge of God, gained through reading the Bible and the Christian Science textbook.
Come in and read them yourself. Or borrow them to read at home, without charge.
CHRISTIAN SCIENCE READING ROOM
1210 Broad Street
Open Daily 9 to 5:30
Sunday 2 to 5

Yes, He's a Marxist

PARIS (Reuter) — Marx is running as a Communist candidate in the approaching French elections.

Denis Marx, 28, is running on the ticket of the far-left Communist League.

He describes himself as a revolutionary candidate.

Demerit Judgment To Be Appealed

VANCOUVER (CP) — Nathan Ganapathi, a University of B.C. law student who successfully fought the traffic demerit point system only to have the lower court ruling that it was unconstitutional overturned by the B.C. Supreme Court, said Friday he will appeal in the B.C. Court of Appeal.

Ganapathi said he would fight the case himself, but would not say on what legal grounds except that he has "a good case." He expected to file a notice of appeal Tuesday.

Ganapathi is appealing a speeding ticket alleging he drove 30 miles an hour in a 20 m.p.h. zone July 17, 1971. In November a provincial court judge agreed with Ganapathi that sections of the Motor Vehicles Act were unconstitutional and discriminatory, and dismissed the case.

A Crown appeal to the Supreme Court gained a ruling that the sections were not discriminatory of unconstitutional and the demerit point system, which had been suspended for seven weeks, went back into effect.

SLIDING STORM PANELS FOR
PATIO DOORS
ALLIED GLASS
VICTORIA
388-5108
"Anything in Glass"

Clocks and Barometers to Suit Every Need!

Indoor-Outdoor Thermometers, from 7.50
Indoor-Outdoor Thermometers, with Humidity, from 19.50
Shop's Wheel Barometers, from 18.00
Wall Barometers, from 7.50
Thermometer-Hydrometer-Barometer, 33.00
Battery Wall Clocks, 16.95
Cuckoo Clocks, 28.95
Travel Alarm, 7.50 to 32.50
Ship's Clock, 39.00
Electric Wall Clock 9.50
400-Day Clock, 49.95
Presentation, battery operated Mantel Clocks, 54.95
Convenient Budget Terms
Open Mon. to Fri. 9:00 to 5:30
F. W. FRANCIS LTD.
1684 Douglas St. Phone 384-7611
(Kitty Corner from the Bay)
Free Parking Fisgard Civic Centre

Start using the Government's own rules to save a bundle on income tax.

Here's a perfectly legal way to use the Government's own rules to save on income tax.

The Government has a law that says in effect; "If you save now for your retirement, we'll let you pay as much as $4,000 into a registered retirement savings plan every year, and we'll let you knock it off your income".

(It used to be $2,500, but this year the Government has upped it to $4,000. *Some* things are getting better.)

So you merely lower your taxable income by putting up to $4,000 in our registered retirement savings plan and don't pay the tax on it.

Say you're self-employed, married, have two dependants under 16 years of age and earned sixteen thousand in 1972. Depending on the province you live in, your tax saving could amount to $1,161 which is a bundle in any man's language.

To top it all off, the money you save can make more money. Essentially there are four ways you can do this. You can have us invest it in stocks. You can have us invest it for a guaranteed rate of interest. You can have us invest it in income producing bonds and mortgages. Or you can divide your money up using any combination of these three alternatives.

*ASK FOR DETAILS AT PARTICIPATING BRANCHES

The beauty of it is: You can actually control the combination as your needs change over the years.

For instance you could invest in stocks for several years, for long-term growth. And then as you get closer to retirement, you might want to switch to a guaranteed interest rate.

And you can get your money out without paying a penalty.

When you eventually choose to withdraw it, you have to pay taxes on it at that time, of course. But this is what's most important. You pay tax on your money when you decide to pay it. This means later, when you're likely in a lower tax bracket.

This has led some to call this plan a tax shelter.

One fellow we know plans to pay into it for several years, watch it grow, then take it out to replace normal income while he lazes in Majorca.

But let's face it, the real benefit comes from leaving it in 'til you retire.

Moreover, we don't have a lot of salesmen out making calls, therefore you don't have to pay sales commissions.

This means, however, that you have to call us. Don't put it off. You can't deduct any deposits from your 1972 income after Thursday, March 1st, 1973.

If you're short of cash, talk to us about a low cost loan. The interest is deductible from your taxable income so you'll *still* save a bundle.

Make the rules work for you. Phone us now!

Canada Trust

Victoria: View at Broad—382-8111 • Nanaimo: 86 Commercial at Wharf—754-7731

Victoria Times

MONDAY, JANUARY 15, 1973

BRIAN TOBIN, Editor — STUART UNDERHILL, Publisher — GORDON BELL, Managing Editor

A Sensible Position

It was encouraging to hear Premier Barrett's spirited declaration of his government's policy on export of natural resources last Friday, particularly sources of energy. Answering the recent revival of proposals in the United States that a "continental policy" govern the resources of North America—in effect making Canada a mere storehouse of materials and power for use in the United States—Mr. Barrett said "our resources are resources to be managed for the needs and use of the people in Canada."

Such a stand does not preclude export of some raw materials, although as an economic policy this should be kept to a minimum since modern trade reserves the highest returns — both in profits and wages — for manufactured goods. But it does mean that raw materials, particularly energy resources, should be exported only after the potential needs of Canada have been assessed and our reserves found sufficient to fill them.

Perhaps the most important category is that of energy resources, for the world — and particularly the United States — is consuming coal, oil and gas at a rapidly increasing rate. The atom as a basic source of power is an obvious answer, but there may be definite limits to the number of plants which can be permitted to produce heat and radioactive waste as a byproduct of electrical power generation.

Water power, while a renewable resource, as Mr. Barrett points out, also has limited sources, since usable rivers are relatively few in number. Since water is an essential commodity in industry quite apart from its use as a power source, the export of water at this point in our history would be foolish in the extreme. Such exports, once communities or industries south of the border had become dependent on them, could almost never be cut off, regardless of the need which Canada might experience in years to come.

Mr. Barrett echoes the opinion of the late General A. G. L. McNaughton, who as Canada's spokesman on the International Joint Commission held that the shortage of fresh water in the United States was due only partly to the increased demand for this resource. He said the pinch came because of the wasteful consumption of water, its pollution and diversion from beneficial purposes.

Adding large supplies of Canadian water to this situation would result merely in more water being wasted. Much of the United States problem would be resolved by reforming industrial use, and cleaning up the many rivers and lakes which at present are being wasted through contamination.

Canada is not being a bad neighbor by retaining its resources for itself, particularly when so essential a resource as water is concerned. Our future is as important to us as that of any nation to its citizens. We can share the finished products of our natural wealth and our industry with others, and rightfully claim the need to develop our country in our own best interests. Mr. Barrett will get wide support for his expressed stand in this important matter. We will not be less a neighbor to the United States by being a more independent one.

Nixon's Last Stand

Olympics Without Winter

The Vancouver-Garibaldi Olympic Committee's announcement that it will not pursue its bid for the 1976 Winter Games seems to take British Columbia happily out of possible sponsorship of the event rejected by Colorado's voting taxpayers. The provincial government had previously made it clear that the Winter Games were low on its list of priorities, if on the list at all.

Now freed of involvement in the 1976 quadrennial event, supporters and enthusiasts of the respective sports have time and opportunity to consider their special interests in broader perspective. The Winter Games have, on many occasions, raised even more controversy than those held in summer. Commercialism has been more clearly identified on the snow and ice than in the stadium and efforts to amend the Olympic ideal have been more apparent.

The Vancouver-Garibaldi committee might now try to break fresh ground, leading an international campaign to replace the Winter Olympics with a quadrennial World Winter Open in which such issues as amateurism and political considerations could be cheerfully ignored. In the light of mixed competition in various sports, where professionals and non-professionals mingle, the Open could have wide appeal, and permit the Olympics to make a dignified withdrawal to their original summer form.

That could leave the winter sports available for any acceptable exploitation its adherents wished, with promoters operating on a straight business basis and participants free to follow a similar course if they so desired.

The Olympic ideal of the game before the prize would be strengthened for the summer events, and sources of friction could be eliminated.

WILLIAM R. FRYE

A Long Shot, But He's There

UNITED NATIONS, N.Y. — UN Secretary-General Kurt Waldheim continues to joust with the world's most formidable diplomatic windmills. He is a venturesome, zealous, ambitious—and though not yet successful, curiously encouraging — feature of the international landscape.

Waldheim is off Feb. 3 to the Indian subcontinent to see if negotiations between India and Pakistan, derailed since late last year, can be eased back on the tracks.

He will also take the temperature of Bangladesh, the UN's most serious current basket case, and decide whether it can be nursed successfully through the year.

Then, if he considers it "useful and helpful," the UN's new chief says he is ready for a trip to the Middle East — in effect, taking over from Dr. Gunnar Jarring and the United States State Department the job of jolting loose the Arab-Israel logjam.

Pursue Negotiations

In his spare moments, Waldheim will pursue spasmodic negotiations with South Africa over the future of Namibia (South-West Africa). And he has even offered to take on Vietnam, if Henry Kissinger and Le Duc Tho find they need a little help.

This is a pretty full agenda, and even it is not all. It is enough to make some men appear presumptuous. But Waldheim approaches each chore with the appealing modesty of a man who knows he has no political power, and is simply offering to be of assistance, if he can. It is hard to quarrel with that.

In the India-Pakistan dispute, he might just succeed. Both sides appear to want a solution.

Peace negotiations, following the two-week war in December, 1971, were off to a promising start. A summit meeting was held in June-July, 1972, and the 25-year history of antagonism between India and Pakistan seemed headed for an end.

Then intangibles such as pride, national honor, suspicion and fear intervened. India hesitated to return the 93,000 detainees it holds, lest the military men among them (there are also civilians) swell Pakistan's army.

Like American prisoners in North Vietnam, the POW's have become bargaining currency. The price for their release includes formal Pakistani recognition of the independence of Bangladesh — which is to say, of the partition of Pakistan.

And some 34 prisoners have been shot — attempting to escape or in self-defence, as India says, or in pursuance of secret war-crimes judgments, as some Pakistanis fear. The issue is emotional and explosive, as it would be in the United States if Hanoi reported 34 American POW's killed by North Vietnamese guards.

KURT WALDHEIM
. . . curiously encouraging

This is the kind of a situation in which an independent, respected voice from the outside might help to restore perspective. Where emotions are out of control, reliable facts and face-saving manoeuvres can be a great healing balm.

India apparently believes Pakistani President Bhutto has welshed on a promise to recognize Bangladesh, and Bhutto resents the use of the prisoners as a diplomatic lever. Waldheim's task will be to restore confidence in each side's good faith, and with it the momentum for settlement which was generated in the early postwar period.

In the Middle East, unlike the subcontinent, there is no agreed basis for negotiation. Waldheim's task is to get a negotiation started without one — something the Arabs have vowed they never would accept.

The answer conceivably might be new "machinery" — an international peace conference on the Mideast. Such an idea is "in the air," Waldheim observed this past week. It has been in the air for quite some time. Its virtue has been that enough faces friendly to the Arabs might be brought around a multilateral peace table to compensate the Arabs for the weakness they otherwise would feel in confronting a victorious and militarily superior Israel.

Alternative Solace

Given this compensation, the Arabs, it is hoped, would not insist on the alternative solace they have always demanded and Israel has always refused: namely, a pledge by Israel to withdraw totally from occupied territory in pursuance of an ultimate peace agreement.

Israel might not be happy to take part in such a conference; privately, she has belittled the idea. But if the Arabs agreed, it might be hard for her to refuse and still maintain her public posture of eager seeker after peace.

The odds on Waldheim's conjuring a Middle East peace conference are not great. But it is hard to see what else there is to try. American initiatives, including the idea of "proximity talks" for an interim settlement, seem at a dead end. The Jarring peace mission is stalled. African and West European efforts to mediate have come to nought.

And each month that passes sees a deterioration in the stability of the no-war, no-peace situation. Leftist students in Egypt are pressuring the government to be more militant. Syria is calling on both Libya and Egypt for help in its running border conflict with Israel. The Palestinian guerrillas continue active.

Both the Mideast and the Indian subcontinent can use a new face, with new ideas. Waldheim may be a long shot, but he is there — and at the moment, no one else is.

LETTERS FROM OUR READERS

Victorians Thanked

Once again many citizens of Victoria and district have responded when asked for assistance for less fortunate people — the families who came here in October after their eviction from their homes in Uganda.

In conjunction with Manpower counsellors, members of the Greater Victoria Citizenship Council met, welcomed and provided refreshments for these people when the necessary formalities were being completed.

Houses, apartments and some furnishings were provided by Manpower. Members of the Citizenship Council and the Ecumenical Women's Outreach made an appeal for the many articles required to provide comfort and convenience for each of the nine families (twenty one adults and twenty-six children). The response to this appeal was immediate and generous. Bedding, linens, dishes, cutlery, draperies, lamps, cooking utensils, electrical appliances and furniture were donated, collected, sorted, re-packed and delivered as each family was accommodated in the houses rented for them by Federal Government arrangement. By mid-December it was felt that an adequate supply had reached each home.

At Christmas, the true spirit of giving was evident. Gifts, contributed by women's groups, individuals and high school students, were distributed personally.

On behalf of these families, the members of the groups immediately concerned, wish to thank, most sincerely, all who helped us to carry out this special effort.—Mrs. A. B. Carson, President, The Greater Victoria Citizenship Council.

For Fun

On behalf of the Victoria Rugby Union I should like to thank Bill Walker for his very fine article — "Rugby: It all started here on a Canteen pitch."

Mr. Walker brought out so ably the basis of what we strive for in Rugby, to wit: that we play the game for fun and because it is a game.

His article will help us so much in promoting the game amongst our youth, especially in our Junior and Senior High Schools where the players of to-morrow will be trained in this very fine amateur game.

Thank you Bill Walker. — M. P. B. Wrixon, Publicity Officer, Victoria Rugby Union.

Terrible?

Surely WHA means Worst Hockey Association.

The CBC TV coverage of the WHA All-Star game complemented the event. Both were terrible.

After watching the game(?) it is easy to see why there were, and are, so many empty seats in the arenas.

Obviously it will take much more than a few name players, at highly inflated prices, to make a league that could compete at the Junior A level.

With a watered-down NHL coupled with the emergence of the WHA the Canadian hockey fan is being subjected to mediocrity in hockey. Such a disappointment. — Robt. Orrick, 960 Clent St.

Acupuncture

Your correspondent, Grace Turner, is away off base when she accuses the medical profession of sinister motives in "cracking down" on acupuncture. For her information it is against the law to practise medicine without a license and this is designed to protect citizens, including Grace Turner, from unscrupulous quacks and charlatans. At the moment anyone can claim to be an acupuncturist, a fact of concern to those who are fully trained in this art.

The College of Physicians and Surgeons of B.C., and the provincial government, are jointly investigating the claims of acupuncturists under proper and controlled scientific conditions and if proof of benefit is established undoubtedly qualified persons will be licensed. This study has the full approval and cooperation of reputable, trained acupuncturists who naturally do not wish to break the laws of Canada or see improperly trained persons let loose on the public.

Acupuncturists are the first to admit that unlike in China, as yet no standards of training or competence exist in B.C. For this reason they have voluntarily refrained from practising until the matter is resolved. Grace Turner might be interested to know that at least three Victoria physicians, including myself, have been studying acupuncture for some time under a professionally trained local Chinese acupuncturist to try and learn what it has to offer.

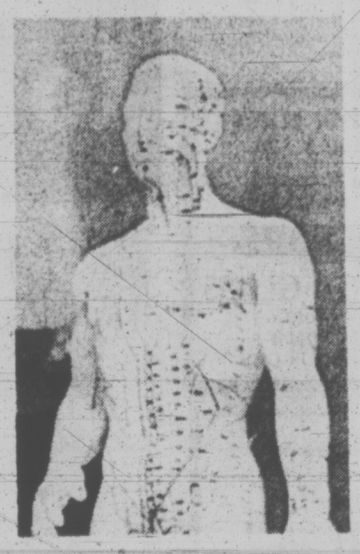

. . . doctors interested

Far from trying to put acupuncturists out of business for unworthy reasons, B.C. doctors are extremely interested to see the public enjoy any benefits the technique has to offer and are approaching it with very open minds. I am sure no reasonable and intelligent person would object to a thorough study of the method and proper standards of training before acupuncure is accepted as a valid treatment of disease.

It is unfortunate your correspondent did not contact the Minister of Health or the College of Physicians and Surgeons, or even read your clear accounts of the current joint study, before bursting into print with unwarranted accusations.

I can assure her that the Hon. Dennis Cocke has no intention of legalizing acupuncture until he is convinced it is in the public interest.—Hugh Macartney, 841 Collinson St.

Car Insurance

All of a sudden our auto insurance companies want to be competitive! For years they have had it all to themselves . . . raising rates whenever they felt justified — in fact a couple of years ago they felt justified in raising the rates twice in the one year. We, the car drivers, had no say but to fall in line with these monopolized companies. Rates through the different companies always seemed to be the same (which I believe would come under the heading of a combine or monopoly.)

Premiums are paid in advance, which no doubt are invested at a high rate of interest. If a driver had an accident, regardless of his previous driving record, his rates were raised over a period of three or four years to pay for this accident. So you can see that you are paying for coverage but also in case of accidents, with rate increases, you are also paying for these accidents. The odds were always in their favor!

Now the Insurance Association has come up with a cool $100,000 to turn public opinion against the Government Auto Insurance. It is too bad that the association could not have used this $100,000 plus many more thousands of dollars from their vastly invested premiums — to reduce rates, and not increase them as they have every year. If this had been done, there would have been no need for the government to step in to protect the public from this monopoly.

Let's be patient and give government auto insurance a chance. I'm sure it could be no worse than what we have had to put up with over the past years.—Tom Gaffney, 3937 Saint Peters Rd.

Thanks

The Senior Citizens' Campaign Council of Greater Victoria, wish to thank the Hudson's Bay Co., T. Eaton Co., Macdonald's Furniture Co., No. 1 Old Age Pensioners Ass'n, the labour unions, and all who donated sheets, blankets, dressing gowns, towels, etc. to sick and bedridden pensioners — also thanks to the V.O.N. and Saanich public health nurses for delivering the gifts. — (Mrs. R.) Annie McVie, Sec-Treas and Welfare, Senior Citizens' Campaign Council.

Logic

I do not understand why President Nixon is being condemned, almost internationally, for his bombing operations against North Vietnam, and the North Vietnamese being raised to the level of heroes.

There seems very little outcry regarding the continued bombing of the South by the North.

The United States went into the war to help the South fight Communism. What is the logic of this denunciation of President Nixon?—"Very Puzzled".

60 YEARS AGO

From The Times of Jan. 15, 1913:

NANAIMO — Nanaimo lightweight Tom Moore absorbed a terrific beating but managed to stay the limit with Joe Bayley for a 15-round draw last night. Moore was sadly outclassed by the Victoria titleholder, who was too clever for his tough opponent. The greatest crowd ever to attend an athletic event in the Coal City was present in the moving picture house to cheer the local man. Canadian lightweight champion Bayley will fight Kid Scaler in Edmonton for the Canadian title, Jan. 23.

VICTORIA TIMES, established 1884, is published every afternoon except Sunday by the Times Publishers, Limited, 2621 Douglas Street, Victoria, B.C. Second class mail registration No. 0625. All undelivered copies and notices of change of address to be sent to the above address. The Canadian Press is exclusively entitled to reprint the local news published herein.

Why Not Spend the Money on Guaranteed Income?

By ERIC MALLING
The Toronto Star

OTTAWA — With every additional dollar the federal government pours into its unemployment insurance program, it would appear to be punching holes in its argument that the country can't afford a guaranteed annual income.

But talks with members of Prime Minister Pierre Trudeau's cabinet indicate that the government has no plans to move towards a guaranteed income plan in the near future.

The new unemployment insurance scheme cost the treasury about $900 million last year. That's about $800 million more than the year before last and far more than it had originally expected.

That $800 million for the new program would probably be almost enough to finance the modest guaranteed income program proposed by Senator David Croll's Senate committee on poverty — $1,500 a year for an individual and $3,500 for a family of four.

Croll and Reuben Baetz, director of the Canadian Council on Social Development, both argue that the unemployment insurance money would be better spent on a guaranteed income — but neither of them is optimistic that Ottawa will indeed turn to a comprehensive income scheme.

Stop Working

Former welfare minister John Munro has rejected a guaranteed income because, he said, it would be too expensive. He estimated it would cost $1.5 billion to $2.5 billion more than is being spent on existing welfare programs. He also argued that too many people might stop working if their incomes were guaranteed.

In 1970, the last year for which figures are available, social assistance spending was about $6.8 billion.

Marc Lalonde, the new welfare minister, is still tight-lipped about any new directions he will bring to the department. But he appears hesitant to get into any kind of comprehensive guaranteed income.

"There's no point jumping headlong into a new plan, the cost of which no one knows. It could reach $5 billion," he has said.

Lalonde rejects the argument that a guaranteed income might be initiated for the same price as unemployment insurance because, he says, the unemployment spending will stop when Canada's high unemployment drops.

Also, he's not convinced that a modest, guaranteed income, of the kind Croll has proposed, would be much better than the existing conglomeration of welfare and insurance schemes.

CROLL
. . . gave blueprint

Despite United States experiments that show people do not quit work when they get a guaranteed income, Lalonde says the government is still doubtful about the effects such a scheme would have on work motivation in Canada.

But Lalonde wants more social spending. "The real income of the poor is rising much slower than other groups and, despite the talk about backlash, it is simply not true that the middle class is becoming poorer or the rich becoming poorer."

But he says the first priority for social spending is with people who can't work — they are the ones who need the guaranteed income. And the government already is giving it to them, he says. Handicapped persons have assured incomes through welfare, and elderly couples without their own means can get up to $3,420 a year from the old-age-pension and income-supplement programs.

Provincial Plans

The growing acceptance in Ottawa of provincial primacy in the welfare field is undoubtedly another reason behind Lalonde's caution. Most provinces have their own plans for integrating the maze of welfare programs, and they do not want any more grand national schemes dictated by the federal government.

Croll insists that under his scheme, it would cost no more than the government spends now on all social assistance, including government contributions to unemployment insurance, to guarantee individuals an income of $1,500 a year and a family of four $3,500 a year.

Those levels are 30 per cent below Croll's estimates of the poverty lines in Canada — the income levels below which he considers people to be poor.

But the weakness in Croll's scheme is said to be that, with his relatively low level of guaranteed income, he would retain old-age pensions, unemployment insurance, and even family allowances.

"They have become so much a part of the Canadian scene that it would be impossible to do away with them," he says.

Federal officials say Croll's program, and any other modest guaranteed income, would do little good because it would not be generous enough to replace all the existing schemes.

They say a guaranteed income is not worth attempting if it cannot become a single umbrella for welfare spending, and if it does not include generous incentives for the working poor. In short, they say, a guaranteed income has to be first class if it is going to work at all.

Also, the government would be open to continual political attack if it claimed to be guaranteeing incomes below the poverty level as Croll proposes.

"Once you admit the principle of guaranteeing income, the pressure to set the ceiling at a decent level becomes intolerable," one official said.

"If you do it on the cheap, you can't do away with the other programs and you can't afford work incentives, so why bother?" he asked.

But Croll disagrees. Anything would be better than the existing welfare mess, and the unemployment insurance spending, which often gives big cheques to people who may be eligible, but are not in desperate need. He cites for example, wives who are collecting unemployment insurance while their husbands earn good salaries.

In fact, as an anti-poverty measure, unemployment insurance runs counter to Croll's guaranteed-income principle on two main points — it gives more to those who have earned more instead of putting the biggest cheques in the hands of the poorest people, and it offers no incentive to work. One has to be out of work to collect.

"There's really no good argument against a guaranteed income," Croll said in an interview. "The real reason the government is stalling is that they're using this to bargain for constitutional changes."

The provinces will soon be demanding a guaranteed income because they are the ones saddled with administering the hodge-podge of welfare programs, Croll said. He suspects the federal government wants to wait until the provinces are begging for money to finance their own guaranteed-income schemes, and then their eagerness will give Ottawa a lever to extract some concessions from them in economic fields.

"But the problem in the meantime is that nobody's particularly interested in the constitution," Croll said. "But they are interested in bread and butter.

"I'm gambling that one party — probably the Liberals or the NDP — will make it an election issue eventually. Maybe Trudeau, if he gets some heat on him.

"All the parties have got to look for some new policies with social appeal — they can't count their money and try to live on backlash forever."

Pessimistic

Baetz, the social-development official, is also pessimistic. He disagrees with Croll that a worthwhile guaranteed income can be introduced for about $1 billion a year. The figure probably would be about $2.5 billion, he says. Even then, unemployment insurance would still be needed to help middle-income workers who lose their jobs, he adds.

"The big cost is in helping the working poor — they are the ones who really benefit most from a guaranteed income but, ironically, they are often the ones to whom it's most difficult to sell the idea," Baetz says.

Rather than a big federal scheme, Baetz expects the provinces will start to streamline their public assistance in a variety of ways.

Ontario, Quebec, Alberta, Manitoba and British Columbia are considering guaranteed-income proposals.

Manitoba is expected to have a firm proposal for an experiment with guaranteed income this month. Ottawa has offered to pay 75 per cent of the costs of any provincial experiments.

The Manitoba plan will involve about 5,000 families, rural and urban. It is expected to run two years, although Ottawa is pressing the province to make it last longer — perhaps, some critics says, so Ottawa can use the experiment to stall against any pressure for a federal scheme.

LALONDE
. . . cautious

Ontario planning is an experiment with about 800 families — guaranteeing their incomes at about $1,500 a year for one group, about $3,000 a year for another.

Unlike the Manitoba experiment, which will be run in communities where the whole effect can be studied, the Ontario participants will be selected at random and their neighbors will not know they are getting a guaranteed income.

Both provinces are particularly interested in helping the working poor — giving people an incentive to take jobs, often dreary jobs, that pay little more than they would get on welfare.

The basic system works this way. All citizens file an income report. Those above the guaranteed income line pay tax; those below get payments to bring them up to the guaranteed income line. The tax rate is set in such a way that everyone benefits financially from working, no matter how little they earn.

In its experiment, Manitoba is expected to set a fairly generous level for its guaranteed income — perhaps $4,000 for a family of four.

If the tax rate for participants is set at 50 per cent, the payments will be calculated by taking the guarantee level and subtracting 50 per cent of earned income.

$4,000 Per Family

A family with no earned income would get the full $4,000. A family earning $3,000 would get cheques for $2,500 for a total income of $5,500. A family earning $4,000 would get cheques for $2,000 for a total income of $6,000.

If the family earned $5,000, it would still get a cheque for $1,500 for a total income of $6,500, at $7,000 earned the cheque would be $500 for a total of $7,500.

The payments would stop at families earning $8,000 or more and they would all be taxed at regular rates.

It is this aid for the working poor, who may be earning more than the guaranteed level on their own, which makes this type of guaranteed income expensive. But these work incentives also make the plan appealing to both conservatives who see it as a means of getting people off welfare, as well as to those who think we should have a more generous and more humane social assistance scheme.

MISUSE OF TECHNOLOGY

'Civilization in Retreat'

By ARNOLD TOYNBEE
The London Observer

Western people have deemed themselves to be civilized in the modern age. They have prided themselves on their differences from their uncivilized contemporaries and their own uncivilized ancestors. Probably most Westerners would have said, before 1914, that the West became civilized at about the year 1700, or at any rate 1863. Perhaps they were too self-complacent but, even if their complacency was premature, it was sincere.

The milestone on the road to civilization that they would have had in mind would have been the abolition of a number of criminal practices; religious persecution, torture, the slave-trade, slavery itself, and the slaughter, by parties to a quarrel, of fellow human beings who had had no say in the contentious issue. It was recognized that responsibility was individual, not collective.

DA VINCI
. . . the dream

Our great-grandfathers and grandfathers believed that, among civilized people, these reforms of ancient malpractices had come to stay for ever. They did not always live up to their own standards, but it did not occur to them that the process of civilization, once achieved, might prove to be reversible.

Slaughter

Today, however, civilization is manifestly beating a retreat. In war, civilians are slaughtered en masse.

On the eve of Christmas, 1972 by the fiat of one man, President Nixon, the chief executive officer of a Christian great power, bombs were killing the civilian population of two cities.

In so-called peace-time the parties to quarrels are trying to exert pressure on their opponents by tormenting third parties against whom they have no grievance. Foreign diplomats are kidnapped and sometimes murdered; planes are hijacked; supplied of coal, gas, electricity, transport and other necessities of life are cut off by workers with the object of coercing the public into begging private employers and government to concede contentious wage-claims.

Tools Available

The ultimate cause of this moral retrogression is, of course, the sinfulness of human nature, but the immediate cause is the availability of tools for doing the tempting sinful job. These tools have been placed in modern man's hands by his technological advance. Why, for instance has the distinction between uniformed combatant soldiers and civilians in war time broken down? It has been destroyed by the invention of aviation, following up the invention of explosives.

Bombers always say that they are confining their aim to military targets; but actually this limitation is impossible. It was possible only so long as wars were waged between uniformed forces confronting each other on the ground, and, in the bombing of Hanoi and Haiphong, this conventional pretence is threadbare.

TOYNBEE

The inaccuracy of bombing varies in degree according to the type of bombing-plane that is employed. Apparently the American B-52s used for bombing Hanoi and Haiphong are not the most accurate of the various kinds that the United States possesses.

If this is true, we must conclude that the objective of bombing is not only military targets but the civilian population, and that the purpose of this genocide is to force the North Vietnamese government to capitulate on terms dictated by the president of the United States.

Civilians are being massacred in the hope that this will bring irresistible pressure to bear on a government with which the administration is in conflict. In waging war, we have dropped back into pre-18th century savagery.

A most pertinent comment on this backsliding is to be found in a Chinese book, the Tao Te Ching, which took shape in the fourth century BC when life in China was as brutal as it is all round the globe today.

Bow Stretching

"The more sharp weapons there are, the more benighted will the whole land grow. The more cunning craftsmen there are, the more pernicious contrivances will be invented . . . Stretch a bow to the very full, and you will wish that you had stopped in time." This criticism of human behavior was made 23 centuries ago, but it fits present human behavior like a glove. In the China of the fourth century BC the application of technology to crime was already working havoc.

We can now see that the word "civilization" has been changing its meaning since it was first coined — and it was coined in the 18th century, before the Industrial Revolution. Originally the word stood for a social and ethical advance, and this is its proper meaning; but it has come now to stand for a technological advance, with the tacit immoral understanding that every technological means at man's disposal may be used by man legitimately to impose his will, regardless of the moral character of his objective.

Leonaardo da Vinci and Francis Bacon dreamed that the application of science to technology might enable man one day to dominate and exploit the rest of creation. This dream became the Royal Society's systematic pursuit, and that, in turn, became the Industrial Revolution's achievement. Has man's triumphant conquest of nature been the prelude to man's self-liquidation? And, if this technological victory has brought with it a moral defeat, can we identify the stage of history at which human life was at its spiritual zenith?

The spiritual golden age must surely have been one at which man and the rest of nature were both in harmony and in equilibrium with each other. This happy stage was reached when man discovered the art of domesticating plants and animals. In these discoveries, man was coaxing nature successfully to cooperate with him; and he was not yet doing violence to her.

A Nuisance

Since then, man has acquired the technological power to torment his fellow men and to devastate the habitat of all surviving species of life on earth. When one species thus makes itself a nuisance to the rest of nature, nature has her ways and means of getting rid of it by inducing it to liquidate itself. In the past, nature has repeatedly taken this precautionary preventive action.

Has mankind now become an intolerable nuisance to the rest of life? And is technology the weapon that nature has deftly placed in man's hands in order to enable man to commit suicide?

A majority of the species of life that have come into existence to date are already extinct. Is man going to join this majority? Or is he going, before it is too late, to repent and to make his peace with nature and with his own better self?

BRITAIN BANS THE CANE

By ROSALIND MORRIS
London Observer

An ancient instrument of British discipline is on its way out. It is the teacher's cane. From this month it will not be allowed in any primary school in London. But those who believe the old saying that to spare the rod is to spoil the child are not giving in easily. The only education authority in Britain which previously tried to ban caning was Cardiff, and the Welsh reformers there had to back down in the face of massive opposition from the teachers. That was in 1968.

This year the compulsory school leaving age is being raised from 15 to 16. Teachers are said to fear that if they lose the right to use some final deterrent they will not be able to cope with bored teenagers who are forced to spend another 12 months in overcrowded classrooms and inadequate buildings.

The ban so far extends only to younger children in primary schools, but the leader of the National Association of Schoolmasters is reported to have said: "Ten-year-old hoodlums exist in our schools. Other children will follow them if they know the teacher is powerless." The Association, which numbers 60,000 teachers, has called upon its members to defy the ban.

Foreigners often ask why Britain is almost alone among European countries in still beating naughty children. Poland, for example, abolished caning in the 18th century. One reason may be that the British dislike expressing their feelings spontaneously; they prefer ritual, and caning is a sort of ritual. It is something a teacher can use solemnly and deliberately, instead of showing a loss of control by striking out or shouting at a child in sudden anger.

But a stronger reason is that the British school teacher feels deeply about his professional independence. Education in Britain is decentralised. The government is reluctant to give instructions to local education authorities, and they in turn are reluctant to impose rules and restrictions on teachers.

But as with many other things British, there is a lot of compromise. Some local authorities specify the length and thickness of a cane. Some specify which part of the body may be beaten. Sometimes only the headmaster is allowed to use the cane, and men teachers are always prohibited from caning girls. But the Inner London Education Authority is the first in Britain to tell its teachers categorically that caning in primary schools must cease.

Rhodesia Drought 'Catastrophe'

Manchester Guardian

SALISBURY — A major drought — described by some farmers as "a national catastrophe" — has so far caused crop losses in Rhodesia of more than $30 million. Before the end of January, the losses are expected to reach over twice that figure.

Many farmers have already laid off their African labor and have given up production for the season. Near Sinoia, about 80 miles northwest of the capital, farmers can hope only to reap enough maize to feed their workers.

This is supposed to be the rainy season in Rhodesia, but clouds gather and disperse tantalizingly and the sun pushes the temperature into the 90s.

The drought has political implications, too. It could provide one more important factor to persuade Ian Smith that an early settlement with Britain is vital. Foreign exchange is scarce at the moment, and the prospect of having to import food and so cut deeper into the currency reserves is not a happy one. In addition the farmers themselves will need massive aid to cope with this disastrous season.

Agricultural experts estimate that already white farmers owe about $180 million — averaging out at about $30,000 for each of the Europeans working the land. According to statistics the farmers' indebtedness is now outstripping the gross output of European agriculture.

Ironically, 1972 was a bumper year — the best for more than a decade — and Rhodesia's yield of maize created a new world record.

Mike Butler, president of the Rhodesia National Farmers' Union said: "The plight of farmers has developed into a national tragedy. The irony of the critical situation is that they are unable to ride out their troubles, in spite of the last two good seasons."

Three Rhodesian soldiers were injured by a guerriilla landmine planted on a remote dirt road. Since the present guerrilla offensive began on December 21, 10 white soldiers have been injured in landmine explosions. One, Corporal Norman Moore, died and was cremated with full military honors.

Three white civilians were wounded in two separate guerrilla attacks on farmsteads in the Centenary District, about 150 miles northeast of Salisbury.

The Rhodesians are being reticent about detailing the numbers of guerrilla dead, wounded, and captured. A statement said: "During continuing operations further arms have been located and a quantity of offensive material of Communist origin, including mines, have been captured. Further arrests of terrorists have also been effected."

ROYAL WINNIPEG NEARS ELOQUENCE

By AUDREY JOHNSON
Times Staff

A measure of artistic growth is most often to be found in the lessening of need for concentration on technical matters and a greater freedom in exploring spiritual and emotional depths.

Using this criterion, the Royal Winnipeg Ballet has increased in statute considerably in the comparatively brief while since it last performed in Victoria.

In Sunday's performance before a sold-out house at the Royal Theatre, there was often a passion and humor that approached eloquence, filling out the technical aspects that ranged from adequate to virtuosic.

The program — varied tonight by only a couple of numbers — is generous and covers a considerable range in repertoire, from pure classic to advanced contemporary.

RWB's widely discussed and acclaimed one-act ballet, The Ecstasy of Rita Joe, choreographed by Norbert Vesak from the original play bu George Ryga, climaxes both programs.

MULTI-MEDIA

This is a multi-media concept in which recorded music, narrative speech and song is combined with film projections to further develop the bitter story of the Indian girl, entangled and destroyed in the white man's city.

But when all is said and done, despite the voice and music of Ann Mortifee and the projected images of Chief Dan George, it is the dancers who are the heart of the matter — who must tell the inner story of Rita Joe and Jamie Paul. And they do indeed.

On Sunday Ana Marie de Gorriz and Salvatore Aiello danced the roles with a comprehension and emotional power that made almost everything else superfluous.

To my mind the film projections of city scenes did not contribute to the unity of the presentation but rather tended to fragment one's attention.

ABSTRACT OF PLAY

In his choreography, Vesak has created an imaginative abstraction of the play, full and clear in its symbolism but otherwise too dependent on the sum of its electronic parts.

On Sunday the balance of narrative and music was poor, for one thing, and it was difficult to understand much of Ryga's dialogue and lyrics.

Rita Joe was preceded on the program by the Stravinsky Pulcinella Variations, a long attractive work containing some fresh choreographic ideas by Michael Smuin, and by a series of three pas de deux.

Pulcinella presented the whole company in a work that distills the humor as well as the archness and formal grace of the commedia del' arte.

Three extraordinary fine male dancers were revealed in the pas de deux—Sylvester Campbell whose elevation, poise, discipline and vitality were quite breath-taking; Salvatore Aiello, technically and interpretively outstanding, and Attila Ficzere, also well disciplined and expressive.

Marina Eglevsky, Petal Miller and Madeleine Bouchard are the principal danseurs whose technique and buoyant style are a delight to watch.

TAKE A GENTLE LAXATIVE
From the makers of TUMS
Take gentle-acting NR . . . Nature's remedy! NR is an all-vegetable laxative. For over 70 years, NR has been giving folks pleasant, effective relief overnight. NR tonight . . . tomorrow alright!
STAY-FRESH PACK
FAMILY LAXATIVE
REGULAR • CHOCOLATE COATED • JUNIORS

This Water Packed A Punch

LONDON (UPI) — There he was, drunk as a lord — on water.

Doctors could not believe it when a 33-year-old Scotsman arrived at a hospital in the kind of condition that would land a man in jail on intoxication charges. He slumped into a chair, mumbling in a slurred voice, then lapsed into a coma.

Doctors asked the man's wife what he had drunk.

Water, she said. Just plain water. With water for a chaser.

The story, publiched in the current issue of the British Medical Journal, did not identify the man. But it said water indeed made him drunk.

He consumed gallons, of water, his wife told doctors, becuse he was suffering from a mental disorder and believed he needed to "flush" a giant worm from his body.

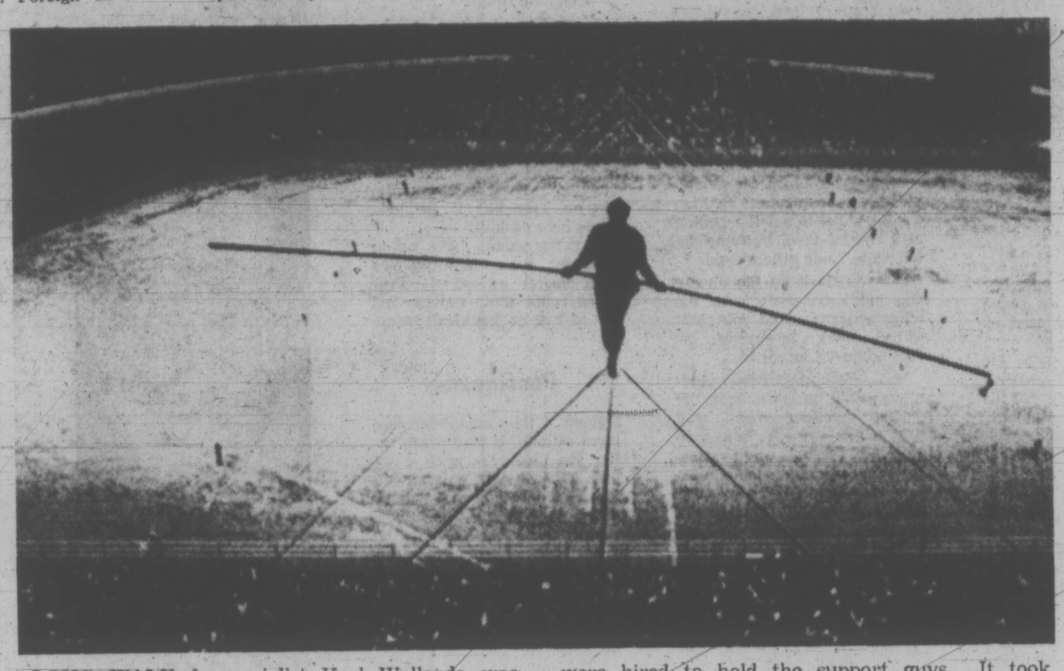

LONG WALK for aerialist Karl Wallenda was across the Houston Astrodome, 120 feet above the ground. The wire was 640 feet long, a record for an indoor tight-rope walk, and 24 movie stuntmen were hired to hold the support guys. It took Wallenda 12 minutes to complete the walk, with one anxious moment, he said, when the wire went a little slack.

Pharmacists Welcome Federal Drug Codes

The president of the Victoria branch of the B.C. Professional Pharmacists Association has welcomed a six-digit drug code announced last week by the federal government.

A drug identification code directory listing all prescription drugs by number was released Friday by the Department of National Health and Welfare in Ottawa.

"All doctors have a medical identity number; pharmacies have a number and all patients have a medical number," said local president Joe Despot. "All we were missing was one for drugs."

"I am assuming they (the drug code) will be used to computerize drugs," Despot said.

The code will permit easy and rapid identification of unknown drugs in emergencies, said Health Minister Marc Lalonde in his announcement. It will be available to doctors, druggists, hospitals and health professionals, he said.

In B.C. all prescription drugs must carry the name, quantity and strength of the drug on the label, said Despot.

However, in some cases the doctor specifically asks that the label doesn't identify the drug. In this case, said Despot, a number identifying the drug would be useful in case of poisoning or allergy reaction.

Sunflight
JAMAICA
from
15 DAYS EACH OF 2 $429.00
Call Us Today
Geo. Paulin Travel
382-9168
1006 Government St.

GET SWINGIN
ZINGO! YEA! YEA!
$20.00 TRADE-IN!
ON ANY PART OF ANY GUITAR
With the Purchase of a Quality Guitar
Complete with case from 83.50
See us for PRIVATE and GROUP LESSONS
NELSON MUSIC CENTRE LTD.
SALES • SERVICE • RENTALS
1320 BROAD ST. Between Yates and Johnson 385-9728

THE ONLY CAR ON THE MARKET BUILT EXCLUSIVELY IN CANADA FOR CANADIANS.
IT'S RIGHT ON
FOR VICTORIA DRIVERS!
From ONLY $2580
$70 PER MONTH
Over 48 Months — No Down Payment
Terms quoted are subject to credit approval and include all carrying charges and life insurance. B.C. sales tax and licence is additional. Model quoted is Astre 2-Door Sedan with all standard equipment.
PONTIAC Astre
Astre Standard Equipment
All Safety Features PLUS:
- Heater and defroster with illuminated controls.
- Instrument panel glove compartment.
- Folding rear seat on Hatchback and Safari models.
- Concealed storage area under loadfloor on Hatchback and Safari models.
- Unitized body construction.
- Double-panel door, hood and decklid construction.
- Double-panel roof construction.
- Flush-and-dry rocker panels.
- Bright metal hub caps with Pontiac emblem.
- Bright metal moldings around windshield and rear windows.
- Tailgate moldings on Safari.
- Chromed headlamp bezels. (exc. GT option)
- Molded plastic door and quarter panels.
- Map pocket in driver's door.
- Nylon-blend floor carpeting (rubber mats in panel).
- Hood insulation on Hatchback or Safari.
- Full coil suspension.
- Automatic choke.
- Dual-speed electric windshield wipers and washers.
- Electric fuel pump.
- Delco-Eye energizer battery with side terminals.
- Molded plastic grille with body color divider panel.
- Two-spoke steering wheel with horn tabs.
- American walnut woodgrain appliques on instrument panel.
- Exhaust and evaporative emission control systems.
- Simulated sail panel louvres on coupes.
- Bright roofdrip molding (except panel).
- Color-keyed plastic coat hooks (except panel).
- Windshield-embedded antenna (when radio is ordered).
- Knit-vinyl seat trim.
- Tunnel-mounted parking brake.
ASTRE HEADS OFF THE COMPETITION.
Six to Choose from:
ASTRE COUPE
ASTRE HATCHBACK
ASTRE SAFARI
ASTRE PANEL
G.T. Options Available on Hatchback and Safari
Astre Safari
Astre Hatchback
A NEW SMALL ECONOMY CAR MAKES THE SCENE
382-7121
2867 Douglas at Topaz
EMPRESS
PONTIAC BUICK GMC

YND Proposes Nationalized Doctors

VANCOUVER (CP) — Proposals to make doctors civil servants, abolish censorship of films and lower the age of majority were three of the resolutions approved at the closing session of the Young New Democrats annual convention Sunday.

Sixty delegates to the provincial NDP's youth wing also voted to send a work team to North Vietnam to aid in reconstruction following cessation of hostilities in Southeast Asia in one of almost 50 resolutions discussed during the three-day conference here.

★ ★ ★

The group said doctors and all medical personnel should be made part of provincial civil service and all medical and dental care should be available free of charge. This would ensure proper care in all parts of B.C., the convention decided.

★ ★ ★

Another resolution approved replacing the current practice of censoring films with a film classification system to be administered by the existing B.C. Film Classification Board.

As well as lowering the age of majority to 18 from 19, the YND, representing 334 members throughout B.C., voted in favor of consumption of alcohol by minors accompanied by a parent or guardian.

The Vietnam War was the subject of several resolutions, including those to strike a five-member committee to contact the Hanoi government regarding a youth work team and to approve in principle a "political and economic" boycott of U.S. goods because of that country's involvement in the war.

On another issue, delegates voted to ask the NDP government to outlaw pay toilets in public washrooms.

★ ★ ★

Other resolutions included proposals to commit the NDP government to the principle of nationalizing primary resource industries and establishing priorities for extension of public ownership of the private sector and replace welfare and unemployment insurance schemes with a guaranteed minimum income above the subsistence level.

Delegates also elected a new executive for 1973 which includes two daughters of Agriculture Minister Dave Stupich of Nanaimo.

★ ★ ★

Flora Stupich was elected membership secretary while her sister Kathleen was elected treasurer. Railway employee Wayne Moore, 22, of Vancouver was elected by acclamation to a one-year term as president, replacing Neil Fidler. Ron Johnson and Steve Boggis, both of Vancouver, were elected vice-president and executive secretary respectively.

★ ★ ★ ★ ★ ★

Film Censorship End Sought

Program for Asians Cited As Immigration Model

TORONTO (CP) — One of the architects of the federal government's Uganda refugee operation says there are many lessons to be learned from the program.

Dr. Freda Hawkins said the kind of reception services given to the 4,900 Asian refugees from Uganda should be extended to all immigrants arriving in Canada.

"These services . . . which help immigrants to learn the geography of a community . . . all speed up the adjustment process and cost less than if you let people drift into Canadian community life slowly or sometimes not at all."

She said that if the refugees are not helped to adjust on arrival, more expensive retraining programs and other kinds of assistance must be provided later on.

COUNSELLING

Effective counselling at the Asian reception centre in Montreal helped reduce the proportion of Ugandan refugees who gravitated towards the large cities, she added.

Language training, information and orientation programs, special help for young and similar services need to be improved and better co-ordinated, she said.

It would be both humane and, in the long run, cheaper for Canada.

Dr. Hawkins, a politcal science teacher at the University of Toronto, said that "we have to take a very hard look at future immigration settlement across Canada and try to persuade people to settle in the Prairies and the Maritime provinces."

TRAINING

Canada did not really have any planned programs for immigrants, except for some language training programs, help with job training and a few programs fostering multiculturalism, she said.

The kind of services offered to the Uganda Asians had shown that it was possible to speed up integration into Canadian life, she said, especially since 68 per cent of the heads of families already had found employment.

Immigration Blamed For Disease Spread

TORONTO (CP) — Canada's immigration policy has contributed to the country's problems with infectious diseases, a Toronto professor said Saturday.

Dr. W. Hardin le Riche, professor of epidemiology at the University of Toronto, told a seminar the country's policy of permitting ostensible "visitors" has had "devastating effects.

Immigrants and returning travellers are bringing many so-called tropical diseases into the country, he said.

Tuberculosis is more prevalent among foreign-born persons than native Canadians, he said, especially among Asians and southern Europeans.

Dr. le Riche said visitors are hesitant to seek medical assistance when ill because of possible political consequences — "and who can blame them?"

Dr. le Riche criticized immigration regulations which do not require chest X-rays of children under 12. He said "visitors" are not required to have any medical examination.

SPONSORS CONFERENCE

He was addressing medical conference sponsored by the University of Toronto and the Ontario health ministry.

Jet travel and population movements are carrying diseases all over the world, said Dr. le Riche. In 1961, cholera was transported from the western Pacific to West Africa where 3,000 died in the first cholera epidemic since 1894.

Pneumonia is still the leading cause of death across the world, he said, and intestinal complaints such as gastritis and diarrhea from various causes is second and tuberculosis third.

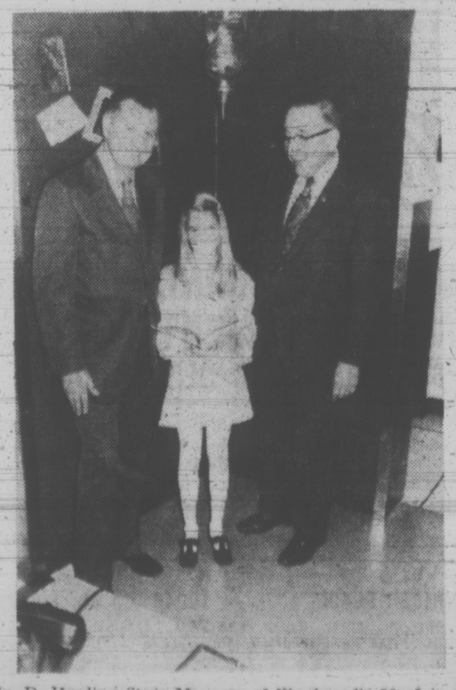

Mr. D. Harding Store Manager of Woodward's Mayfair and Mr. J. W. Robertson of the World Book Encyclopedia present Miss Catherine Anderson of 1820 Hartwood Ave. a set of the World Book Encyclopedia. Catherine was the lucky winner of Woodward's Name the Reindeer Contest.

University of Victoria

Public Lecture Series

Twenty members of faculty from six departments of the University of Victoria will participate in the following weekly lecture series:

Psychology Today
(begins January 17, 13 sessions, fee $15)

Art and Corruption
(begins January 23, 6 sessions, fee $12)

Understanding Canadian Politics
(begins February 8, 7 sessions, fee $10)

What About Inflation?
(begins February 20, 4 sessions, fee $6)

For detailed lecture and registration information contact:
Division of Continuing Education,
University of Victoria,
Telephone 477-6911, local 800.

Sands

Your Six Community
Funeral Chapels
Dedicated to Service
sensible prices

Victoria	388-5155
Sidney	656-2932
Colwood	478-3821
Nanaimo	753-2032
Duncan	746-5212
Ladysmith	245-2331

Independent, Family Owned and Controlled. Sands since 1912.

Woodward's

Ladies' Famous Brand

SHOE CLEARANCE

Greatly reduced for quick selling . . . a January Clearance of famous brand shoes in a vast choice of styles and colors for all ages . . . everything from casuals to high fashion dressy styles. Hurry in for best choice!

CLEARANCE PRICE

GROUP 1 7.99

GROUP 2 8.99

GROUP 3
Another big-value clearance group of deluxe quality famous brand shoes. Wide choice of colors, styles . . . but come early for best choice!
CLEARANCE PRICE 13.99

Other clearance groups include high-fashion boots at 14.99 and 18.99

Woodward's Ladies' Shoes, Main Floor

Woodward's Mayfair Phone 386-3322, Cobble Hill, Duncan, Ganges, Gulf Islands, Jordan River, Port Renfrew, Zenith 6344 (Toll Free). Store Hours: 9:30 a.m. to 6 p.m. Evening Shopping Thursdays and Fridays 'til 9:00 p.m.

We always do our best for you at Woodward's

Prices Effective Jan. 16 to 20. Personal shopping only. We reserve the right to limit quantities.

Special Values

DAK DANISH
Sliced Bacon 1-lb. tin 89¢

CHASE & SANBORN ALL-PURPOSE
Coffee 1-lb. bag 79¢

WOODWARD'S SUPREME CHOICE BUTTON
Mushrooms 10 fl. oz. tin 39¢

CREAMETTE MACARONI, MACARONI SHELLS OR
Spaghetti 7-oz. carton 9 for 1.00

KLEENEX WHITE OR COLOURED
Paper Towels 2-roll pack 55¢

KITTY KIT ABSORBENT
Litter 25-lb. bag 1.89

Features You'll Want

DAIRYLAND SWISS STYLE
Yogurt 9 flavours, 2 cuplet, 9 oz. 29¢

WOODWARD'S OWN MILLIONAIRE
Spice Cake each 39¢

Tuesday Only Specials

Choice Meat Buys

GRAIN-FED ALBERTA PLATE
Boiling Beef Canada A lb. 49¢

BEEF
Shortribs Canada A lb. 69¢

B.C. GROWN
Turkey Wings lb. 29¢

Fruit & Produce

GRADE CANADA NO. 1, IMPORTED, VINE-RIPENED
Tomatoes lb. 39¢

GRADE CANADA NO. 1 IMPORTED
Green Peppers AND CUCUMBERS, mix or match 2 for 29¢

Store Hours: 9:30 a.m. to 6 p.m. Mon., Tues., Wed. and Sat.; 9:30 a.m. to 9 p.m. Thursday and Friday.

TORONTO MARKET TRADING

INDUSTRIALS

Distributed by CP

Toronto Stock Exchange—Jan. 15

Complete tabulation of Monday transactions. Quotations in cents unless marked $. z—Odd lot, xd—Ex-dividend, xr—Ex-rights, xw — Ex-warrants. Net change is from previous board-lot closing sale.

Stock	Sales	High	Low	Close	Net Ch'ge
A—B					
abitibi	11323	$11	10⅞	10⅞	— ⅛
Abitbi 7½p	z10	$52	52	52	
Acklands	800	$12⅞	12⅝	12⅝	— ¼
Acknd 2p	200	$15	15	5	+ ⅛
Acres Ltd	1546	$18¾	18⅜	18⅜	— ⅛
Acres A pr	290	$45¾	45¾	43¾	
Acres wt	1770	485	470	470	+ 5
A.G.F M	500	$5¾	5⅝	5⅝	— ⅜
Agra Ind	1700	$13¾	13⅜	13⅜	— ½
Ahed M	500	300	300	300	
Alta Gas A	6102	$7¾	17½	17½	— ¼
Alta Gas p	56	$73½	73½	73½	+ ¼
Alta G D p	45	$193	193	193	+ 2
Alta Nat	900	$21¾	21⅜	21⅜	
Alcan	39470	$26⅜	25¾	26	
Alcan pr	255	$26½	26½	26½	+ ¼
Algo Cent	570	$12⅞	12⅝	12⅞	+ ¼
Algoma St	6379	$14¼	14⅛	14¼	+ ⅛
Algon	1000	$5⅛	5	5	
Algonq pr	z26	450	450	450	
Allarco Dv	2800	$7¼	7⅛	7⅛	
Alliance B	2300	$10½	10	10	— ⅜
Alpa Ind	1430	$13¾	13⅛	13⅛	— ½
Alumin pr	z50	$19½	19½	19½	
Almin 2p	z10	$36¾	36¾	36¾	
Andres W	1475	$41¾	41	41	
Anglo-cn	1120	$7⅞	7⅝	7⅝	— ⅛
Anglo-c pr	900	$15⅛	15	15	— ¾
Ang CT 4½	z10	528	28	28	
Aquitaine	4162	$30	29½	29½	— ⅜
Argus	z50	$18½	18½	18½	
Args 250 p	z7	$32¼	32¼	32¼	
Argus B pr	50	$35½	35½	35½	+ ¼
Argus C pr	3056	$14	13⅞	13⅞	+ ⅛
Asbestos	347	$19½	19½	19½	— ⅛
Atl Sugar	1000	$6⅝	6¼	6⅝	+ ⅛
Atl Sug A	125	$14⅞	14⅞	14⅞	— ¼
Atco Ind	810	$12⅞	12⅝	12¾	
Atl Sug w	z20	125	110	125	
Auto El	617	$10½	10⅜	10⅜	+ ⅛
Auto Hard	600	$14	14	14	
Bad Boy	550	$17¼	17¼	17¼	
Bank Mtl	7659	$22¼	23¼	21¾	— ¼
Bank N S	2492	$37½	37¼	37¼	+ ¼
B Cdn Nat	208	$16½	16⅜	16⅜	
Bartaco	1600	380	350	350	—25
Bathst p	100	$14¼	14¼	14¼	— ⅛
Baton B	5150	$14	13⅞	13⅞	
Beavr Eng	1100	58	8	8	+ ⅛
Beldng w	200	200	200	200	+15
Bell Canad	6666	$44½	44	44⅜	+ ¼
Bell A pr	315	50⅜	50⅜	50⅜	— ⅜
Bell B pr	480	$51¼	51	51¼	+ ¼
Black P	500	$8⅛	8	8	+ ⅛
Block Bros	8750	340	335	335	
Bombrder	400	$6⅞	6⅞	6⅞	— ⅛
Bovis Cor	1701	220	215	215	—10
Bow Valy	5975	$49¼	48	49	+ 1
Bow-m pr	60	535	35	35	
BPP Can	27954	$20¼	20	20¼	+ ⅛
BP Can A	30	569	69	69	
Bralor Res	130	275	270	270	— 5
Bramalea	2800	440	430	435	
Bramal w	800	270	265	265	—10
Brascan	9344	$21	20¾	21	+ ⅜
Brdg Tnk p	50	540	40	40	
Brinco	800	5⅞	5¾	5¾	
BC Forest	220	$25¼	25¼	25¼	— ⅛
BC Frest p	75	541	41	41	
BC Sugar	650	$22¾	22½	22⅝	— ¾
BC Phone	184	5⅞⅝	5⅞⅝	5⅞⅝	+ ⅜
BCPh 6 pr	25	576	76	76	— ⅛
BCPh 1936	z15	$59½	59½	59½	
BCPh 4.84	z20	$16¼	16	16¼	— ¼
BCP 7.04 p	700	$22¾	22¾	22¾	+ ¼
Bruck A	z50	$10½	10½	10½	
Bruck B	500	56	5¾	6	+ 1
Budd Auto	4370	$16⅞	16½	16½	— ⅜
Budd A w	2340	$11¼	11	11⅛	
Burns Fds	4450	$18⅜	18½	18⅜	— ⅛
Bushnell	200	$8½	8½	8½	+ ⅛
C—E					
Cad Dev	10350	$11⅞	11¾	11⅞	— ⅛
CAE Ind	1900	$10⅜	10	10	— ⅜
Calgary P	4850	$28¼	27½	27½	— ½
Calgry P p	85	582	82	82	
Calvrt Dis	200	240	240	240	
Cambridg	1120	13	12¾	12¾	— ⅞
Canalu	21705	9⅜	9	9⅛	— ¼
CDN Sugar	790	$31¾	30¼	30½	— ¼
Can Cem L	561	$60¾	60	60¾	+ ¾
C Cem L p	z56	518¾	18¾	18¾	
Can Malt	335	$32⅞	32¾	32¾	— ¼
Can Malt p	180	89	89	89	+ 1
C Packrs	6100	$21⅜	21¼	21½	+ ⅛
CSL pr	500	495	495	495	+10
C Brew	10345	5⅝	5½	5½	— ⅛
C Brew Ap	25	529	29	29	
C Brew Bp	100	$33¼	33¼	33¼	—1¾
C Cabless	8600	$17½	17¼	17½	— ¼
C Cable w	478	465	465	465	— 5
Cdn Can A	1820	$8	7¾	8	+ ½
CC Man A	600	$22½	22½	22½	+ ½
C Curtis	100	87	87	87	— 1
Cdn Equity	500	$13¾	13¾	13¾	— ⅛
C Found	250	345	345	345	
CGE pr	150	$31½	31½	31½	—1½
CG Invest	150	$82¼	82¼	82¼	— ¾
CHydr	7200	$12⅝	12¼	12½	+ ¼
C Imp Bank	4641	$31⅞	31¾	31¾	— ⅛
C Ind Gas	831	$10½	10⅜	10⅜	— ⅛
CIL	6040	$15½	15¼	15⅜	— ⅛
C Interurb	100	270	270	270	—10
C Intr p	57100	$10¾	10⅜	10¾	+ ¼
C Manoir	800	425	420	420	
C Marconi	1107	$5¼	5⅛	5⅛	— ⅛
C Ocdental	2515	$12	11½	11¾	— ⅜
CP Inve pr	4630	$26½	26⅛	26⅛	— ⅛
CP Inve w	8310	285	275	280	— 5
CP Ltd	22177	$16½	16	16⅛	— ⅜
CPL A p	1550	$10¾	10⅜	10⅜	
CPL $3. pr	250	59	9	9	+ ¼
Cdn Tire	70	565¼	65¼	65¼	— ¾
Cdn Tire A	937	$64	63½	63⅞	— ⅛
C Utilities	250	13	13	13	— ½
C Util 5 pr	60	568	68	68	— ¼
C Util $1.25	50	$27½	27½	27½	—1½
C Util	1950	490	485	490	+ 5
C Vickers	700	$13⅞	13½	13½	
CWN G 4 pr	z25	$10¾	10¾	10¾	
CWN 5½ p	z8	$14¾	14¾	14¾	
CWN 5½ p	z8	$14¾	14¾	14¾	
Canron	100	$25⅞	25¾	25¾	
Capit Div	3600	63	61	63	
Cara	1550	$10⅛	10	10	— ⅛
Carma D	600	$7¾	7¾	7¾	
Carrier JD	410	$7¾	7½	7⅝	— ⅛
Carrier w	200	450	450	450	
Cassidy L	400	56⅜	6½	6½	— ⅛
Cassidy p	125	$10¾	10⅜	10¾	+ ⅛
CC Yachts	750	460	460	460	+ 5
Celanese	3730	440	425	435	
Celan 175 p	205	$19¼	19¼	19¼	
Ctl Fund A	1300	58⅜	8½	8½	
CFCN	4250	$10⅜	10¼	10⅜	
Chrysler	3866	$42⅝	40¾	40¾	—1¼
CHUM	500	$10½	10¼	10¼	
CHUM B	960	$12½	12¼	12¼	— ¼
City Sav T	3625	$15	14⅞	13	+ ½
Columbia	300	125	115	125	+15
Columbi p	8965	330	315	325	+15
Cominco	6487	$28¾	28	28¼	— ¼
C Holiday I	1035	$13¾	13⅝	13⅝	
Compro	1000	475	475	475	+ 5
Comb Ins	z92	$18¾	17⅛	17⅛	
Computel	1200	$12	11⅞	12	
Comtech	2500	440	440	440	
Conduits	500	325	320	325	+20
Conn Chm	100	5⅝	6⅝	6⅝	+ ⅛
Con Bath	1480	$18⅝	18⅜	18½	— ⅛
Con Bath p	600	$19⅞	19⅝	19¾	+ ¼
Con Bath w	z20	60	60	60	
C Bath 68 w	z50	675	675	675	
C Bldg	25700	290	280	280	
Con Distrb	8140	$35	34¾	34¾	+ ¼
Cons Gas	8770	$18	17¾	17⅞	
Con Gas B	50	582	82	82	— 1
Con Glass	100	$15½	15½	15½	— 1
Control F	100	280	280	280	+ 5
Control F	100	280	280	280	+ 5
Cooper C	100	$16¼	16¼	16¼	
Corby vt	220	$23	23	23	
Corby B	220	$23	23	23	+ ⅛
Cornat I	30800	300	280	290	+10
Cornat pr	900	$18	18	18	+ ⅛
Coronth p	1600	250	245	250	+15
Costain R	825	59	8¾	8¾	+ ¼
Costin R w	1400	400	375	375	—25
Crain R L	1780	$14½	14¼	14¼	— ⅛
Crestbrk	4300	495	475	490	+15
Crow Nest	914	$26¼	26⅛	26⅛	— ⅞
Crush Intl	3430	$16¾	16½	16⅝	— ⅛
Cygnus A	z17	$7¾	7¾	7¾	
Cygnus B	z45	$7¾	7¾	7¾	
Dale-R	300	5⅜	8⅜	8⅜	
Dale-R pr	100	$7⅜	7⅜	7⅜	
Dawson D	000	$7	7	7	
Delta Ben	200	58	8	8	
Dist Seag	4750	$42¾	42⅛	42⅛	— ⅛
Dom-an I	3100	$16½	16¼	16½	+ ¼
D Pete	16040	$43¾	43	43½	+1¼
D Bridge	320	$32¾	32¾	32¾	— ⅛
D Citrus	700	$14	13⅞	14	+ ⅛
Dofasco p	50	$73	73	73	
Dom Glass	550	$13¾	13¾	13¾	+ ¼
D Scotish p	50	$31½	31½	31½	+
Dom Store	1895	$15½	15¼	15¼	
Domtar	6860	$19⅛	18⅝	18¾	— ½
Domtar pr	475	$14⅜	14⅜	14⅜	+ ⅛
D Textile	4057	510	994	0	
Donlee M	150	58	8	8	
Dover pr	220	$7¼	7¼	7¼	
DRC Ltd	700	$9⅛	9⅛	9⅛	+ ⅛
Dr Mc C A	1050	$11⅞	11¾	11¾	— ⅛
Du Pont	1375	$31⅜	31	31	— ½
Dustbane	250	$6¼	6¼	6¼	
Dylex Ltd	400	513	12¾	13	+ ½
Dylex A	13320	$12½	12¼	12¼	
Estn Can S	300	$21	20½	20½	— ½
Econ Inv	735	$16⅜	16¼	16⅜	+1⅛
Eddy Match	200	$15	14¼	15	+1½
E L Fin	120	$11⅛	11⅛	11⅛	— ¼
E-L Fin w	1000	430	420	425	
Electro K	100	300	300	300	— 5
Electro ltd	1995	$19⅞	19	19	+ ½
Emco	350	$5¼	5¼	5¼	
Erie D	z25	$7¾	7¾	7¾	
Erie D A	400	$6⅛	6⅛	6⅛	+1⅛
Exquisite	200	395	390	390	+15
F—J					
Fairview	3950	$17	16¾	17	+ ¼
Falcon	3135	$73¾	72½	73	
Fanny	100	$10½	10½	10½	— ¾
Farm Mer	2100	59½	9	9	
Fed Diver	100	100	100	100	
Fed Grain	2625	58¾	8½	8¾	+ ¼
Fidelity M S	200	$11½	11½	11½	+ ¼
Fields S	5985	$21¾	21⅜	21¾	+ ½
Finning T	1302	$14½	14¼	14¼	— ⅛
F City Fin	633	$19¼	18¾	19¼	+ 1
Fleet Mfg	2800	225	215	215	—10
Foodex S	4506	$10½	10¼	10⅜	+ ⅛
F Seasons	500	59⅜	9	9⅜	
F Sea A pr	800	$12¾	12¼	12¼	
FSea son w	100	540	540	540	— 5
Fraser	500	$17⅛	17⅛	17⅛	— ⅜
Fruehauf	450	513	13	13	
Galt Mi Irn	150	5⅝	6¾	6¾	
Gaz Metr	866	55⅜	5⅜	5⅜	
Gaz S 40 p	25	569	69	69	
Gaz M 63w	300	45	45	45	+ 7
Gdn Mang	300	58⅛	8	8⅛	— ¾
Gen Baker	z30	285	285	285	
GMC	219	$81½	81½	81½	—1⅜
Gensfar L	3860	$17⅜	17⅜	17½	— ⅛
Gnstar L w	2500	620	590	600	—25
Gerin 1st b	500	59¾	9¾	9¾	
Gesco Dis	1300	570	970	10	+ ⅛
Glendale	1025	$12¾	12¾	12¾	+ ⅛
Glengair	400	165	165	165	— 5
Gleng B p	z25	320	320	320	
Gold Crest	550	$9¼	9⅛	9⅛	
Goodyer	z3	$255	255	255	
Godveer p	z5	$40½	40½	40½	
G McKay A	100	$7¼	7¼	7¼	+ ¼
Graff G	175	539	39	39	
Greb I B	220	$10⅞	10½	10⅞	— ⅛
GL Paper	1800	$20¾	20¼	20¼	
GL Power	z15	$23⅜	23⅜	23⅜	
GN Capital	950	59	8⅝	8⅞	— ⅛
Gt W Life	50	$76¾	76¾	76¾	
Gt West S	9900	57¼	7¼	7¼	
Grey G	1850	571	7⅛	7⅛	+ ⅛
Greyhnd C	5850	150	145	150	
Greyhnd	158	$23⅛	23⅛	23⅛	— ⅛
Guar Trst	875	515	14⅞	14⅞	— ⅛
Halifax D	200	205	205	205	+ 5
Hambro C	5200	59⅛	9	9	— ⅛
H Group	1275	$16¼	16	16	— ¼
H Group pr	z5	579	79	79	
Ham Tr	730	519	18⅞	19	
Ham Tr pr	4200	$35½	35½	35½	+1½
Hardee	4358	120	110	115	+ 5
Hardee pr	20	$120	115	115	— 5
Hard Carp	160	529	28¾	29	
Hard Crp A	545	$28¾	28¼	28¼	— ½
Harlequin	1450	$14¾	14⅜	14⅜	— ¼
Harris J S	100	325	325	325	+ 5
Hayes F	17692	160	145	145	
Hawker S	4050	460	455	435	— 5
Hawker pr	140	$65¾	65½	65¾	+1⅝
Hays Dna	6444	$14¼	14	14	
Hedway C	700	55¼	5⅛	5⅛	— ⅛
Home A	261	542	41½	41½	— ⅛
H Bramor	300	58	7⅞	8	+ ⅜
Horten DH	100	57	7	7	— ⅜
Hudson	12740	$20⅜	20	20	— ¼
T—Z					
Tara	4750	$16⅞	16	16⅛	— ⅞
Teck Cor A	2300	480	470	470	—10
Teck Cor B	2367	440	420	420	— 5
Texmont	3150	34	33	33	— 1
Texore	3000	12½	12	12	— ½
Tex-Sol	9500	59	53	56	— 1
Thom L	1500	22	22	22	
Tombill	4400	67	67	67	+ 2
Tormex M	1500	165	165	165	+ 5
Tribag	38500	72	62	70	+ 5
Trin Chib	4000	10½	10½	10½	+ ½
U Asbesto	255	360	360	360	—15
U Keno	100	425	425	425	— 5
U Sisco	101280	480	425	480	+55
Upp Can	1700	295	292	292	— 1
West Mine	7700	285	280	280	— 6
Wfield	16800	140	125	125	—15
Wstfield w	6000	55	45	47	—15
Whitnorse	1680	350	350	350	
Wilco	500	14	14	14	— 2
Willroy	1400	115	111	112	
Windfall	5000	9	9	9	
Woodreef	700	90	90	90	— 5
YK Bear	3200	395	375	375	—15
Yukon C	500	144	144	134	+ 4
Zenmac	5000	8	8	8	

MINES

Stock	Sales	High	Low	Close	Net Ch'ge
A—B					
Acme	24000	18	17½	17½	— ½
Adanac M	1000	75	75	75	
Advocate	5650	150	143	150	+ 5
Agnico E	1500	295	291	295	—20
Akaitcho	1000	65	65	65	+2
Aldona	500	30	30	30	— 5
Allied Mng	608	350	350	350	—15
Ang R	25470	116	107	111	— 5
Ang UD	42200	184	169	170	— 8
Argosy	2000	30	30	30	+ 3
Atl C Cop	2273	57	57	57	
Avoca M	1000	70	70	70	
Bankeno	4230	850	830	835	— 5
Barex	1000	10	10	10	+ 2
Barg Expl	500	81	81	81	— 1
Belim	300	$16⅞	16⅝	16⅝	— ⅛
Big Nama	3000	14½	14	14½	+ ½
Bl Hawk	7600	115	113	115	
Bounty Ex	1307	14	14	14	+ 2
Brameda	400	110	105	105	
Brenda M	4750	500	485	495	+ 5
Broul Reef	1000	34	34	34	— ½
Brunsk	10825	415	410	410	— 5
C—E					
Calmr	10000	70	68	70	+ 2
Cam Mine	2000	20	20	20	— ½
Camflo	6800	470	445	465	—15
Cam Chib	5500	725	705	715	+10
Camp RL	1050	536	35	36	+ 2
C Tung	2450	172	167	167	— 3
Cn Lncrt	16000	24	23	24	+ 2
C Merrill	25	710	710	710	
Captain	1000	4½	4½	4½	
Cassiar	5100	$13⅞	13¾	13¾	
Chimtip	48400	261	247	261	+16
Chestrvile	1500	10	10	10	+ 1
Chib Kay	1000	5	5	5	+1½
Chimno	4400	125	120	122	
Coch Will	1600	39	37	39	
Coin Lake	2000	9	9	9	
Coldstrm	7340	360	340	340	—10
Comb Met	1000	13	13	13	— 1
Con Fardy	2490	45	45	45	— 3
C Durham	2200	45	45	45	
C Marben	900	165	165	165	— 2
C Mrsn	14200	200	190	191	— 9
Con Negus	9000	5	4	5	+ 1
C Rambler	3600	360	350	350	— 5
C Rexspar	1500	71	71	71	— 2
Conwest	200	680	680	680	
Copcorp	3000	17	16	16	— 2
Cop F	18215	195	180	181	+ 6
Craigmt	7315	680	650	650	—25
Crowbank	3000	4	3	4	+ 1
D'Aragon	4500	19	18	18	
Deer Horn	270	2	2	2	
D'Eldona	2900	52	51	52	+ 1
Delhi Pac	2000	11	10	11	— 1
Denison	705	$31½	31¼	31¼	
Dickns	1425	235	230	230	— 5
Discovry	1700	85	81	81	+ 1
Dome	2050	$70¼	70¼	70¼	— ¼
D Explor	3600	93	92	92	
Dynasty	3400	945	925	925	
East Mal	100	200	200	200	+ 5
East Sull	3800	300	275	275	—15
F—J					
Falcon C	7495	$13⅞	13¼	13½	
F Mar	1000	45	45	45	— 5
F Ornda	11000	16	15	16	+ 1
Ford Reinc	5000	33	31	31	— 4
Frobex	7000	34	31	32	— 3
Gnt Masct	3875	540	520	520	—10
Giant Yk	1440	700	700	700	+25
Gibral	15425	985	950	950	—35
Granduc	1300	360	350	350	— 5
Grnlie	11450	510	990	10	+50
Green Pnt	3000	10	10	10	
Highmont	400	145	135	135	— 5
Hollinger	3625	548	46½	47	— ¾
Huds Bay	4295	523⅝	23	23	— ¾
Int Mogul	6550	$14¼	14⅛	14⅛	— ⅛
Iron Bay T	200	380	380	380	— 5
Iso	15150	295	280	283	— 5
Joliet	1000	27	27	27	— 1
Jonsm	18500	11	9½	10½	+ ½
Jorex Ltd	2920	99	96	96	— 3
Joutel	2000	47	45	47	
K—N					
Kam Kotia	4300	47	47	47	
Kerr Ad	12686	$11½	11⅛	11⅛	— ⅛
Kirk Min	5000	7½	7½	7½	— ½
KT Mining	2000	9½	9½	9½	+1½
Lab Min	470	$45	45	45	+ ½
Lacanex	1000	63	61	63	
Lacnox W	150	23	23	23	— 2
L Osu	12000	4	3½	3½	
L Shore	1950	275	260	274	+16
La Luz	780	325	320	325	+ 5
Langis	3000	9	9	9	
LL Lac	700	195	195	195	+13
Lyndon	13300	226	220	225	— 1
Madeline	6395	425	405	410	—10
Madsen	4200	59	58	59	
Malartic	1200	70	70	70	— 3
Man Bar	3500	53	48	48	— 5
Mattagmi	1806	$39⅛	38½	38½	— ½
Mc Adam	1000	50	50	50	
Mc Intyre	1439	$48	47½	47¾	+ ½
Mentor	1200	83	83	83	+ 1
Midrim	1400	12	12	12	— 1
Moneta P	1000	50	50	50	+ 4
Multi-Mi	1500	40	39	40	+1
NBU Mine	6700	310	290	297	+ 2
Lost River	2500	580	565	565	—20
New Ath	1500	11	10½	10½	— ½
Newconx	800	560	555	560	+ 5
N Dmen	10000	21	20	21	+ 1
N Gvue	80100	26	23½	24	+ ½
N Kelore	7000	4½	4½	4½	
Nlund	18200	26½	24	26½	+3½
Newnor	2000	6½	6	6½	
N Que Ragl	1000	620	605	620	+10
N Sen	15000	8	7½	7½	—1½
Nicky Rim	7000	10	10	10	+ ½
Noble M	2500	215	215	215	
Nor Acme	2500	15	15	15	
Norbaska	280	11	11	11	
Norlex e	See list below				
N Canada	3000	61	60	61	+ 1
Northgat	6141	605	575	585	—15
N Rock	2650	70	70	70	
O—S					
Obrien	17000	25	24	25	
Orchan	4150	490	480	480	—10
Pac Coper	2500	145	145	145	
Pamour	1800	340	325	330	—10
Pan Centr	416	300	295	295	— 5
Patino N V	2038	527	26½	27	+ ½
Pato	300	675	675	675	—20
Pine Point	1005	$28⅜	28	28	— ⅛
Placer	570	$46½	46⅜	46⅜	—1⅜
Prado Exp	200	175	175	175	
Preston	480	$10½	10½	10½	
Pure Silv	2000	210	210	210	
Q Mattgmi	1150	28	28	28	+ 2
Que Sturg	1533	102	99	99	— 2
Radiore	4200	39	38	38	— 2
Rayrock	300	115	115	115	— 2
Redstone	1261	24	24	24	— 1
Rio Algom	1135	$21¼	20½	20⅞	— ⅛
Roman	2930	740	725	730	+10
Satellite	3500	6	6	6	— ½
Sherr	38570	$16⅞	15¾	16⅝	+ ¼
Silvmg	8200	17	17	17	
Stanrck	5470	42	41	42	— 1
Stp R	17555	230	220	222	— 4
Sud Copt	3500	48	46	46	— 1
Sullivan	6500	300	285	292	— 1
Sunbrst E	7700	15	14	14	+ 1
T—Z					
Tara	4750	$16⅞	16	16⅛	— ⅞
Teck Cor A	2300	480	470	470	—10
Teck Cor B	2367	440	420	420	— 5
Texmont	3150	34	33	33	— 1
Texore	3000	12½	12	12	— ½
Tex-Sol	9500	59	53	56	— 1
Thom L	1500	22	22	22	
Tombill	4400	67	67	67	+ 2
Tormex M	1500	165	165	165	+ 5
Tribag	38500	72	62	70	+ 5
Trin Chib	4000	10½	10½	10½	+ ½
U Asbesto	255	360	360	360	—15
U Keno	100	425	425	425	— 5
U Sisco	101280	480	425	480	+55
Upp Can	1700	295	292	292	— 1
West Mine	7700	285	280	280	— 6
Wfield	16800	140	125	125	—15
Wstfield w	6000	55	45	47	—15
Whitnorse	1680	350	350	350	
Wilco	500	14	14	14	— 2
Willroy	1400	115	111	112	
Windfall	5000	9	9	9	
Woodreef	700	90	90	90	— 5
YK Bear	3200	395	375	375	—15
Yukon C	500	144	144	134	+ 4
Zenmac	5000	8	8	8	

Distributed by CP

In addition to Canadian Press stock reports, bond and mutual fund prices, market quotations also are supplied by the following firms or agencies: Investment Dealers' Association of Canada, Richardson Securities, Royal Bank of Canada, Pem

Canada Placed Number Three On Pacific Rim

By AL FORREST
Times Business Editor

Canada has the second-highest standard of living among Pacific Rim countries — but ranks far behind the United States and Japan in terms of national production, according to a study by the provincial industrial trade and commerce department.

Among the big six nations on the rim, Canada usually *ranks third, trailing the U.S.* and Japan and ahead of Australia, Mexico and New Zealand.

In terms of annual gross national product, 1970 comparison, Canada is a distant third behind the big two.

Here are the rankings:

1. United States	$927.6 billion
2. Japan	$185.5 billion
3. Canada	$75.0 billion
4. Australia	$31.6 billion
5. Mexico	$31.5 billion
6. New Zealand	$5.3 billion

But when statistics are put on a per capita basis, then Canada becomes a major factor among Pacific Rim countries. For example, in standards of living as measured by gross national product per capita, Canada ranks a strong second to the United States.

The big six on the Pacific Rim:

1. United States	$4,516
2. Canada	$3,497
3. Australia	$2,542
4. New Zealand	$1,919
5. Japan	$1,792
6. Mexico	$630

While Japan and Mexico trail in terms of production per person, their growth rates are the highest on the rim.

Gross national product of Japan in particular continues to grow at an astounding rate and while it has a long way to go to match the United States, it is staying far ahead of Canada and could overtake the Soviet Union. While Japan is rapidly approaching a GNP of $200 billion, the Soviet Union's *GNP is about $288 billion.*

Among the six major Pacific Rim countries, here are the growth rates:

1. Japan	12.3%
2. Mexico	7.2%
3. Australia	5.1%
4. Canada	4.7%
5. United States	3.2%
6. New Zealand	2.4%

In terms of exports and imports the United States is about as big a trader as the other five major rim nations combined. In both cases the typical rating of U.S., Japan, Canada, Australia, Mexico and New Zealand hold true.

In terms of exports the figures are U.S. $42.5 billion per year, Japan $19.3 billion, Canada $16.1 billion, Australia $4.6 billion, Mexico $1.4 billion and New Zealand $1.2 billion.

Canada is far from being the smallest trading nation on the rim but on the other hand is only a moderately important factor compared with the United States and Japan.

Minerals Depleted Rapidly

OTTAWA (CP) — *Canada's* mineral wealth was depleted at a record rate last year but producers got record amounts for their efforts.

Statistics Canada reported that mineral production during 1972 totalled $6.38 billion, up from $5.97 billion in 1971 and $5.72 billion in 1970.

Mineral and fossil fuels recorded the biggest increases in volume and value as rapidly-rising continental demand squeezed available supplies. As the Statistics Canada report was being released, the United States *government* announced relaxation of oil import quotas because of scattered shortages of heating oil.

Over-all, Canadian production of fuels increased 15.6 per cent in value to hit an all-time peak of $2.3 billion.

Coal volume rose 13.7 per cent to 20.9 million tons, while coal value jumped 26.6 per cent to $154.2 million.

Natural gas volume increased 14.1 per cent to 2.85 trillion cubic feet while value increased 11.1 per cent to $380.6 million. More dramatic gas value increases may come this year in the wake of an Alberta effort to increase gas prices.

BYPRODUCTS COST MORE

The volume of natural gas byproducts rose 24.8 per cent to 106.9 million barrels, while their value rose 27 per cent to $245.4 million.

Crude petroleum had a volume increase of 12.5 per cent to 554 million barrels and a value increase of 14.1 per cent to $1.5 billion.

Metals presented a mixed picture, with an over-all increase of only 1.8 per cent in value, for a total of $2.99 billion.

Although copper shipments increased 11 per cent in volume, to 800,620 tons, their value fell 6.6 per cent to $809.9 million.

Nickel volume decreased by 12.9 per cent to 256,000 tons, while value fell similarly to $697.5 million.

Iron ore shipments increased in volume by 7.1 per cent to 50.7 million tons, but rose only 1.4 per cent in value to $563 million.

Zinc increased in volume by 5.9 per cent to 1.3 million tons, while zinc value rose 20.7 per cent to $505 million.

Lead volume dropped 8.4 per cent to 512.9 million pounds, while its value increased 4.6 per cent to $114.6 million.

Silver output totalled 48 million ounces, up 5.4 per cent, while total value was $80.5 million, up 12.1 per cent.

Gold production decreased to 2.08 million ounces from 2.26 million, while value fell to $76.6 million from $79.9 million.

The Saskatchewan-based potash industry and the Quebec-based asbestos industry both recorded marginal gains in volume and value of output.

Potash production rose 3.3 per cent to 4.1 million tons and value rose 4.1 per cent to $140.5 million. Asbestos production rose 3.5 per cent to 1.7 million tons, while value increased 7.7 per cent to almost $220 million.

Structural materials such as bricks and sewer pipe rose seven per cent in value to $534 million, including a 10 per cent increase in the value of cement production, to $210.3 million.

ROAST CAT FEAST SQUEALED ON

CIVIDALE DEL FRUILI (Reuter) — Inhabitants of the Italian mountain village of Sorzeno near here have been banned from eating the traditional delicacy at their annual village banquet — roast cat.

Authorities stepped in to seize the already skinned, pickled, stuffed and roasted carcasses of seven domestic cats, and 11 others skinned and pickled and awaiting stuffing and roasting.

Two *men are awaiting trial* for shooting 13 of the animals. A third man is being hunted for slaughtering the other five. They are charged with shooting in public places and maltreating animals.

The village is in an uproar.

People from cities for miles around cancelled their arrival for the banquet, famed in this northeast Italian region as a culinery masterpiece.

Indignant villagers say they have eaten roast cat since tin e *immemorial to mark the* feast of Saint Nicholas, patron saint of the village.

Protectionists were put on the alert last month by leaflets advertising the three-day festivities: "At Sorzeno in honor of the patron Saint Nicholas . . . grand feasting with the consumption of roast cat." One leaflet ended up on the *doorstep of the local vice-president* of the national association for the protection of animals in nearby Udine.

What a Lot of Fuss Over a Cuppa!

BIRMINGHAM, England (AP) — While **John Simpson** slept his automatic bedside tea-maker was busy.

The machine's green warning light began flashing hours before the gadget was due to produce Simpson's early-morning tea.

A passing truck driver, thinking it was some kind of emergency signal, phoned the police.

They raced to Simpson's *apartment and pounded on* the door, waking up the neighbors, who explained Simpson was deaf.

The police then called the fire brigade who ran a 30-foot ladder up to Simpson's bedroom window.

A police inspector who clambered up saw Simpson sleeping soundly beside the winking tea-maker. Knocks on the window failed to rouse *him.*

To make sure Simpson was all right, the rescue team thought up one last move.

They trained the beam of a 5,000-candlepower emergency light into the bedroom and flashed it on and off — finally waking up Simpson.

He came to the window, shouted he was all right, and everybody — Simpson, neighbors, police, firemen and the now switched-off tea-maker — went back to sleep.

CANBERRA — Journalist **Francis James**, missing in China since November, 1969, is on his way back to Australia, Prime Minister **Gough Whitlam** announced today. Whitlam said he had been told officially that Peking was deporting James.

FREEHOLD, N.J. — A member of the Ku Klux Klan has been sentenced to six months in jail for burning a cross in front of a black man's home.

Judge **Patrick McGann** sentenced **Joseph Kusch** and fined three others $500 in connection with the case.

The three men who were fined were **Joseph Thibault** of Bradley Beach; **Richard Shafto** of Neptune; and **Leonard Hurley**.

All three testified as state witnesses at Kusch's trial.

SHREVEPORT, La. — It's a rare day when it snows here, so **Mrs. Ima Jean Ogden** and her little daughter **Jeannie** worked for more than three hours to build a snowman. Their handiwork done, they went inside to warm up.

But alas, the rare is also the valuable. When the Ogdens looked out the window to see their snowman, they found somebody had stolen it.

BARQUISIMETO, Venezuela — A 51-year-old taxi driver has died here from the treatment three "witches" gave him to remove his sadness *and make him lucky in love.*

First he drank a potion: Two pints of water into which were mixed a rattlesnake, several scorpions, black moths wings, a rat's tail and a good measure of rum.

Then he was ringed with gunpowder, which the witches lit, and the room sealed and made airtight.

Leon's body was found abandoned on a road two days ago.

The "witches" have been arrested.

MOSCOW — **Zhores Medvedev**, the geneticist critical of the Soviet regime, has gone to England to do research work. He said he would refrain from political activity so he and his family could return to Russia next year, but observers in Moscow don't think the government will let him back in.

people

The internationally-known 47-year-old scientist is one of a number of dissident intellectuals given exit visas.

This is a convenient method *of removing dissidents* without the publicity that follows arrest and imprisonment.

VANCOUVER — A Vancouver woman has obtained a divorce on grounds of mental anguish because her husband was undergoing a change of sex.

The uncontested divorce was sought for **Muriel Jean O'Gorman** on grounds that her husband **Paul Michael**, also known as **Stacy Nina**, was undergoing a sex change, had received treatment including administration of hormone preparations and had acquired secondary female sexual characteristics.

OTTAWA — Northern Development Minister **Jean Chretien** will remain in hospital here this week to undergo a series of tests.

One of his aides said Sunday the minister would be allowed to leave the hospital with his doctor's permission if his vote were required in two non-confidence motions to be voted on in the Commons this week.

Chretien complained of stomach pains Friday and was admitted to hospital.

LONDON — **The Queen** is expected to call on the parents of Lieut. **Mark Phillips** *prior to the announcement* of his engagement to **Princess Anne**, The Sun reports.

In a front-page report, the newspaper says the date for the meeting could be June 15, *when the Queen and* **Prince Philip** are scheduled to make an official visit near the Phil-

"*The fact that the meeting* with the Phillips family might be in June could indicate the Queen's caution," The Sun says.

"Mark" appears to be well-suited if the royal romance bears the test of time over the next few months," the story adds.

TORONTO — Cabinet ministers who do not get out and *explain their policies* to the average voters have been blamed by **Senator Richard Stanbury** as one of the reasons for the Liberal government's minority position.

Stanbury, president of the national Liberal party, was speaking during the annual meeting of the Toronto and District Liberal Association.

"We have much to repair. We have almost let Liberalism become a dirty word."

THEATRICAL legends in their own lifetimes, Noel Coward and Marlene Dietrich attend a special New York performance of Coward's musical autobiography Oh Coward, Sunday.

business

Loeb

M. Loeb Ltd. plans to make an offer of one share for each outstanding share of Horne and Pitfield Foods Ltd.

The offer, subject to approval of M. Loeb directors is expected to be mailed before the end of January. George Weston Ltd. has a 14 per cent interest in Loeb, an Ottawa-based food wholesaler.

Horne and Pitfield is a diversified, Edmonton-based food wholesaler with about 1,833,000 shares outstanding.

Lytton

Hudson Bay Mining and Smelting Co. Ltd. and Anglo American Corp. of Canada Ltd. have been granted an option to purchase a 58-per-cent share in Lytton Minerals Ltd. of Vancouver.

The option was granted by Patino N.V. of The Hague, Netherlands, for its share in Lytton Minerals.

Lytton has an option to purchase 49 per cent of the shares in Minas del Otono S.A. of Mexico which owns a copper deposit in Mexico.

The option to Hudson Bay Mining and Anglo American expires March 7, with provision for a 30-day extension.

Evans

Evans Products Company of Portland has declared a quarterly cash dividend of 10 cents per share payable Feb. 16 to shareholders of record Jan. 25, 1973.

The dividend is up from the previous dividend of 7.5 cents *per share and reflects* increased net income.

Evans Products is a manufacturer, retailer and wholesaler of building materials as well as manufacturing metal specialty products.

Northern Electric

Northern Electric Ltd. of Montreal will supply switching equipment, cable, telephones and other equipment in a joint project with the Turkish government to expand that country's telephone system.

Canada is loaning Turkey $9.85 million under the Canadian International Development Agency to pay for the equipment.

Cariboo Pulp Mill Nearing Target

Cariboo Pulp and Paper Company's new bleached kraft pulp mill at Quesnel has reached a production level of 633 tons per day and expects to hit its target of 750 tons per day by June 1.

Cariboo Pulp and Paper is owned in equal partnership by Weldwood of Canada and Daishowa-Marubeni International Ltd., a British Columbia subsidiary of Daishowa Paper Manufacturing Co. Ltd. and the Marubeni Corporation of Japan.

Weldwood made its first shipment of 1,124 tons of pulp to Europe this month, while in December the first load of pulp — 2,800 tons — went to Japan from the new pulp mill. Both shipments were made from the new Squamish Terminals.

The pulp mill at Quesnel has a work force of 300 and an annual payroll of $3.7 million.

President of Cariboo Pulp and Paper is Denis Catford, a Weldwood of Canada vice president. Catford was formerly vice president and manager of the Tahsis pulp *mill at Gold River.*

Vice president of Cariboo Pulp and Paper is Sadajiro Koizumi, who has held senior management positions with Daishowa Paper Manufacturing Co. Ltd. in Japan. He serves as project manager. Mill manager is W. H. Bush of Ontario.

The mill is situated on 680 acres of land near the place where the Quesnel River flows into the Fraser. The mill is the first in the region to operate entirely on by-product woodchips. The chips are brought in from surrounding mills at a daily inflow of 50 railcars, each containing some 35 tons.

Refuse is burned in a $2 million power boiler. Because the boiler can consume only 65 per cent of the total volume of hog fuel, the remainder is buried in a landfill operation.

Anti-pollution installations at the mill cost the company some $6 million.

The company constructed a 500-foot railway bridge across the Quesnel River to link the millsite with the main line of the British Columbia Railway.

When the mill hits capacity in June, there will be from 12 to 15 cars of pulp moving from the site every day.

$ EXCHANGE

VICTORIA — Purchase of U.S. funds in terms of Canadian dollar was quoted today by the Royal Bank at 5.99½ for cheques, .99⅝ for cash and .98⅝ for silver. Selling rates were $1.00½ for cheques and 1.00⅝ for cash.

NOON PRICES

MONTREAL (CP)—U.S. dollar in terms of Canadian funds at noon today up ⅛ at $1.00. Pound sterling up 3/16 at $2.35⅛.

NEW YORK (CP)—Canadian dollar in terms of U.S. funds at noon down 1/16 at $1.00 3/64. Pound sterling down 3/16 to $2.35 5/32.

No. 1 COMPACT
CHEVY NOVA
Independent survey of automobile mechanics rated Nova the most trouble-free car.
3 Models
• Sedans • Coupes
• And All-New Hatchbacks
6½' of space with the rear seat folded down.
CORNELL
Chevrolet Oldsmobile Cadillac
3050 DOUGLAS 385-5777

VICTORIA'S LEADING CONDOMINIUM BROKERS
FINEST SELECTION — BEST LOCATIONS
$15,000 to $37,500
Open House, Mon. - Sat., 2 - 4 p.m.
BRAND NEW PAKINGTON MANOR 1011 PAKINGTON
MARQUEE PARK 2095 OAK BAY AVENUE
HYCROFT 1157 FAIRFIELD RD.
VILLAGE PARK 3987 GORDON HEAD RD.
Shown by Appointment Only
360 Dallas Seafront
2 Only Suites No. 202 and No. 303
TRADE YOUR HOME
WHYTE & GOWER
Oak Bay Properties Ltd.
2227 Oak Bay Avenue
592-2407
EXCLUSIVE AGENTS

Alec Gower
OAK BAY, 1440 BEACH DRIVE
Large Luxury Condominium Suites. Choice 1, 2, 3 Bedroom Units $31,500 to $79,750 — Nearing completion. The finest seafront accommodation in the city.
For Further Information Please Call 592-2407
SOLE AGENTS
WHYTE & GOWER
Oak Bay Properties Ltd.
2227 OAK BAY AVE.

PLIMLEY
ESTABLISHED 1893
14 Point Special 14 Point
14-POINT TUNE UP
WE WILL:
1. Take Compression Test
2. Replace Spark Plugs
3. Replace Distributor Points
4. Check Distributor Cap and Rotor
5. Test High Tension Cables
6. Set Ignition Timing
7. Adjust Carburetor Idle
8. Replace Condenser
9. Adjust all Drive Belts
10. Electronic Engine Scope Test
11. Check Manifold Heat Valve
12. Inspect P.C.V. Valve
13. Test Distributor
14. Check Transmission, Engine, Power Steering, Oil Levels.
New Spark Plugs, Points and Condenser Included in Price
SPECIAL GOOD TILL JANUARY 31st
4 Cyl. $19.95 6 Cyl. $23.95 8 Cyl. $29.95
REAR WINDOW DEFOGGER
Custom Installed in any model car. 100% improved rear vision. 24.95
"YOUR SPORTS CAR HEADQUARTERS"
AT PLIMLEY ON YATES 382-9121

TIMEX
Parts and Service
LISTED IN NEW TELEPHONE BOOK

ALFA ROMEO
NOW AT
METRO Complete Sales and Service 656-4311

LEASE
A NEW 1973 CHRYSLER, DODGE or DODGE TRUCK!!

CHRYSLER
CALL MARSHALL MURRAY NOW
384-8174
• Victoria's Lowest Rates
• Victoria's Best Service Facilities
• Victoria's Most Convenient Location
• Option to Purchase
• We'll Even Sell Your Present Car
• Immediate Delivery
Victoria's Most Trusted Name For 69 Years
NATIONAL CHRYSLER DODGE
Both sides of 800 Block YATES ST. • 384-8174

Ready for a Change of Pace?
IF . . . An enthusiastic, productive atmosphere seems to motivate you to greater achievement
TRY THE TEAM AT OLYMPIC REALTY!
IF . . . You enjoy exchanging ideas on trading financing promotion development with knowledgeable professionals . . .
TRY THE TEAM AT OLYMPIC REALTY!
IF A 70/30 Split WITH ADVERTISING PAID strikes you as a fair reward for your efforts.
TRY THE TEAM AT OLYMPIC REALTY!
IF . . . You've been thinking of making a move to renew the spirit of enthusiasm and energy you once felt for this, your chosen profession
MOVE IN THE RIGHT DIRECTION!
CALL
OLYMPIC REALTY LTD.
385-5741
NOW . . . Talk to any of our Team, Get ALL the facts to help you make this major decision.
Call Our Manager, Rene Rougeau at 477-9110 (Res.) or 385-5741 for a confidential interview, at your convenience.

Goalie Worth Seeing

By JIM CRERAR
Times Staff

A team that loses 12 league games in a row may obviously have much to offer, but University of Victoria Vikings hockey club has one player worth the price of admission —goaltender Murray Finlay.

Finlay, a 24-year-old fourth-year psychology student, came up with his usual acrobatic display Sunday at Memorial Arena while his mates, as usual dropped a Canada West University Athletic Association decision.

This time it was Saskatchewan Huskies who did in the Vikings. The score was 5-2.

Actually, it was one of Finlay's easier games — he was called on to stop 37 shots compared to 28 by Saskatchewan goalie Kevin Migneault. In comparison, last Sunday Finlay turned aside 67 shots in a 4-1 loss to Alberta Golden Bears.

That sort of thing can drive a fellow right out of hockey, but not Finlay.

"I enjoy the game a lot," he said, "and after going through a whole season without a win, as we did last year, then going winless so far this year, it becomes a personal thing."

Vikings lost all 19 league games they played last season and time is rapidly running out on Finlay, who hopes to be around for the school's first conference victory.

"I graduate this year, so it had better come soon," said the former Victoria Cougar netminder who played a season in the Chicago Black Hawk chain with Salem, Va., in the Eastern U.S. Amateur League.

A free agent since enrolling at UBC for two years then studying at UVic the last two years, Finlay still hopes to make a career in pro hockey.

For a couple of minutes in the third period Sunday it looked as if Vikings would pick up their first points in 31 league games stretching over two years. They cut 3-0 Saskatchewan margin to 3-2 on goals by Dave Cousins and Don Gemmill 1½ minutes apart, Saskatchewan got both goals back in a hurry, however.

Doug Mitchell led the winners with two goals while Rick Jackson, Phil Haugen and Wade Weseen countel one each.

In other CWUAA action, UBC Thunderbirds moved into sole possession of first place with an 8-4 victory over Saskatchewan Saturday night at Vancouver. It was UBC's second win in two nights and, combined with a two-game split by Alberta and Calgary Dinosaurs, left the T-Birds with a two-point lead over the Bears and Dinos.

Alberta downed Calgary 4-1 Saturday in Calgary.

Rich Longpre and Alex Dick each scored twice Saturday to pace the T-Birds, who got single goals from Brian DeBiasio, Arnie Pederson, Doug Buchanan and Chuck Carignan. Saskatchewan marksmen were Phil Hangen, Lorne Frey, Doug Mitchell and Ed Slywka.

At Calgary, Alberta counted four times in the second period on goals by Clarence Wanchulak, Gerry Legrandeur, Ollie Steward and Rick Wyrozub. Dinos' lone goal was scored by Tom Wisemen.

MURRAY FINLAY
. . . a personal thing

★ ★ ★ ★ ★ ★

Sam Slick Shooter

Sam Ibarra just stood back and fired and that was enough to spark George Fox College of Newberg, Ore., to a 65-54 victory over University of Victoria Vikings in an exhibition men's basketball game Saturday night at the UVic gym.

Ibarra, hitting with deadly accuracy from outside, scored 29 points for George Fox, a 64-60 loser Friday night as Vikings snapped a 12-game losing streak.

The Oregon school broke open Saturday's contest by scoring 10 consecutive points midway through the first half and led by 20 points at the intermission.

Craig Taylor added 12 points and Rob Wunder 10 for the winners. Tops for the Vikings was Mike Bishop with 14 points while Corky Jossul and Tom Holmes counted 10 each.

In another exhibition game Saturday in Vancouver, UVic Jayvees beat British Columbia Institute of Technology 107-42 to run their record to eight wins against three losses.

Jim Kupiak scored 22 points and Ian Scott collected 21 for UVic, which held a 54-14 lead at half time.

In Canada West University Athletic Association men's play Saturday, UBC Thunderbirds and Alberta Golden Bears completed weekend sweeps.

In Vancouver, the T-Birds came from behind to defeat Lethbridge Pronghors 74-66 while at Edmonton, the Bears had little trouble downing Calgary Dinosaurs 53-35.

Stan Callegari led UBC with 18 points while teammate Jack Hoy added 15. League scoring leader Phil Tollestrup notched 18 points for Pronghorns, who held a 36-35 lead at half time.

Tom Solyom led Alberta with 16 points as the Bears opened a 25-15 halftime lead and coasted home.

In Canada West wemen's play, UBC Thunderettes got 16 points each from Liz Silcott and Debbie Phelan for a 77-47 win over Lethbridge while Wendy Martin's 15 points paced Alberta Pandas to a 53-51 squeaker over Calgary Dinnies.

Royals Win Battle Of Soccer Leaders

Cosmopolitan Royals handed their rivals a gift goal at Heywood Avenue Park Sunday, but they still came out on top in a duel between the Vancouver Island Soccer League leaders.

Starting the match in a deadlock with Oak Bay, Royals took care of all the scoring as they grabbed sole possession of first place with a 3-1 conquest of the Bays.

On the way to victory they got two tallies from Russ Ball, one from Rudy Keubler and put Oak Bay on the scoreboard when a defender steered the ball into the Cosmo net.

Nanaimo took advantage of the Oak Bay defeat to make second place a two-team affair. The Hub City athletes collected a point as they struggled to a 1-1 draw with Lusitanos at Centennial Stadium.

Lucas Sonsaca scored for Lusitanos and Peter Bateman notched the Nanaimo tally.

It was a happy day for all three top clubs in the Victoria and District League's first division.

Victoria West and London Boxing Club remained in a top-berth stalemate by scampering to shutout triumphs while third-place Oak Bay remained five points off the pace with a 4-1 win over Prospect Lake.

Tom Collett fired two goals and clubmates Dave Grass and Jim Lynch each counted once as the Wests romped to a 4-0 victory over Royals.

Sparked by the three-goal performance of Dave Peffers, the Boxers drubbed the hapless and shorthanded UVic Norsemen 9-0. Also scoring for the winners were Lohn Leier (2), Marty Poulton, Brian Robinson, Steve Carroll and Ted Reading.

Oak Bay rode to victory on two scoring shots by Barry Moen and singles by Mike Beaulac and Derek Fuller. Jim King scored for the Lakers.

In the second division, tallies by Steve Newell and Ron Armstrong gave Victoria West a 2-1 decision over Labatts, who got a goal from Bud Livingston. Duncan Village Green turned back Castaways by the same score.

ISLAND LEAGUE

	GP	W	L	T	F	A	Pts
Cos. Royals	12	7	2	3	40	18	17
Nanaimo	11	6	2	3	27	16	15
Oak Bay	13	6	4	3	35	30	15
UVic Vikings	11	5	3	3	31	17	13
Lusitanos	13	5	6	2	18	25	12
Courtenay	12	0	12	0	14	59	0

DIVISION I

	GP	W	L	T	F	A	Pts
Vic West	12	9	0	3	56	12	21
London Boxing	12	10	1	1	51	18	21
Oak Bay	13	7	3	2	33	18	16
Gorge	11	5	6	0	36	38	10
Longhorns	11	4	5	2	20	28	10
Prospect Lk.	12	3	8	1	24	36	7
Royals	12	3	8	1	15	27	7
Norsemen	12	1	11	0	12	70	2

All Blacks Crush East Midland Side

LEICESTER, England (Reuter) — The New Zealand Rugby Union All Blacks posted the highest score of their tour so far when they defeated East Midland Counties, 43-12, here Saturday.

The All Blacks scored eight tries, four of them converted, and a penalty goal to the Counties' converted try and two penalty goals.

It was the New Zealanders' final match in the English section of their tour.

The New Zealanders gave a brilliant display of free-running rugby — easily the best of the tour so far — in surpassing their previous biggest win (39-12 over Western Counties).

The tourists endeavored to run the ball from the first scrum and when they realized they had the measure of their opponents, they began to enjoy themselves.

Joe Karam, who scored 11 points from four conversions and a penalty goal, brought his total for the tour so far to 101 points—quite an achievement for a man who arrived as the number two fullback and placekicker.

Kell Gets Post As Line Coach

CHATTANOOGA, Tenn. (AP) — Chip Kell, former all-American lineman at the University of Tennessee-Knoxville, has been named offensive line coach at University of Tennessee-Chattanooga.

Kell, 24, played offensive guard for Edmonton Eskimos of the Western Football Conference in 1971, but was cut in 1972.

Professional Service at the highest order . . . and at moderate cost

McCALL BROS
FUNERAL CHAPELS
1400 VANCOUVER ST. 385-4465

The Floral Chapel

THE TRADERS
TRADE-IN FURNITURE and APPLIANCES
AUCTION
Appliances, Color TVs, Black and White TVs 3-Way Combinations, Beds, Rugs, Carpets, Books, Dishes, Tables, Toasters, Tools, Hide-a-beds, Pictures

SPANISH DINING ROOM SUITE
Includes: Large china cabinet with light, Extension table, 2 Ladder back arm chairs, 4 Side chairs.

Freezer, Dryer, Propane Range, Oil Heater, Chesterfield Suites, Chairs, Bedroom Suites, Chests, Bookshelves, Cupboards, Desk, Cabinets, Wardrobes, China cabinets, Loveseats, Washers, Ranges, Refrigerator, Glass China Bits and Pieces.

Terms: Cash and carry, Where is, as is.

Auction Wed. night, Jan. 17, 7 p.m.
Open for viewing Tues. and Wed., Noon to 5 p.m.
at The TRADERS Warehouse
715 Finlayson St. Phone 388-6264

SIMPSONS Sears
Lyric BEAUTY SALON

Haircolor in Distress?

Our experts and MISS CLAIROL haircolor to the rescue!

If you're wishing someone could understand how you want your haircolor to look, meet our colorists! With Miss Clairol haircolor they do the most beautiful things for hair that's too light, too bright, or not quite the right shade. And Miss Clairol covers grey completely with young-looking, natural-looking flattery. Stop in soon for a COMPLIMENTARY CONSULTATION.

January Body-Wave Special
Complete with Fashion Haircut

Lyric Beauty Salon—2nd Floor—388-9111
Simpsons-Sears Hillside: 3190 Shelbourne Street (1-22)

Families who relied on pHisoHex for scrupulously clean skin will be particularly interested in this non-prescription companion product from Winthrop Laboratories: pHisoDerm. pHisoDerm may be used precisely as you used pHisoHex, and you will find it equally effective as a skin cleanser. pHisoDerm contains no hexachlorophene: that is the basic difference between the two products.

Benefits whole family.

pHisoDerm is recommended for the whole family, for whole body use. Everyone in the family—babies, infants, teenagers, adults, will benefit from the use of this superior cleanser. In the treatment of sensitive skin and skin conditions, it is a preferred product. Indeed, pHisoDerm is recommended for "problem" skin: skin that is vulnerable to rashes or blemishes—skin that reacts badly to soaps or make-up—skin that lacks the healthy glow that is the basis of all good looks.

Why pHisoDerm?

pHisoDerm is a clinically tested, emollient skin cleanser that leaves the skin thoroughly clean without drying. That's because the acidity level of pHisoDerm is the same as that of normal skin, so instead of the drying damage of soap, you are actually maintaining and stimulating the natural moisture of the skin.

Start, and stay, with pHisoDerm, a preferred skin cleanser.

Available only at your pharmacy.
No prescription required.

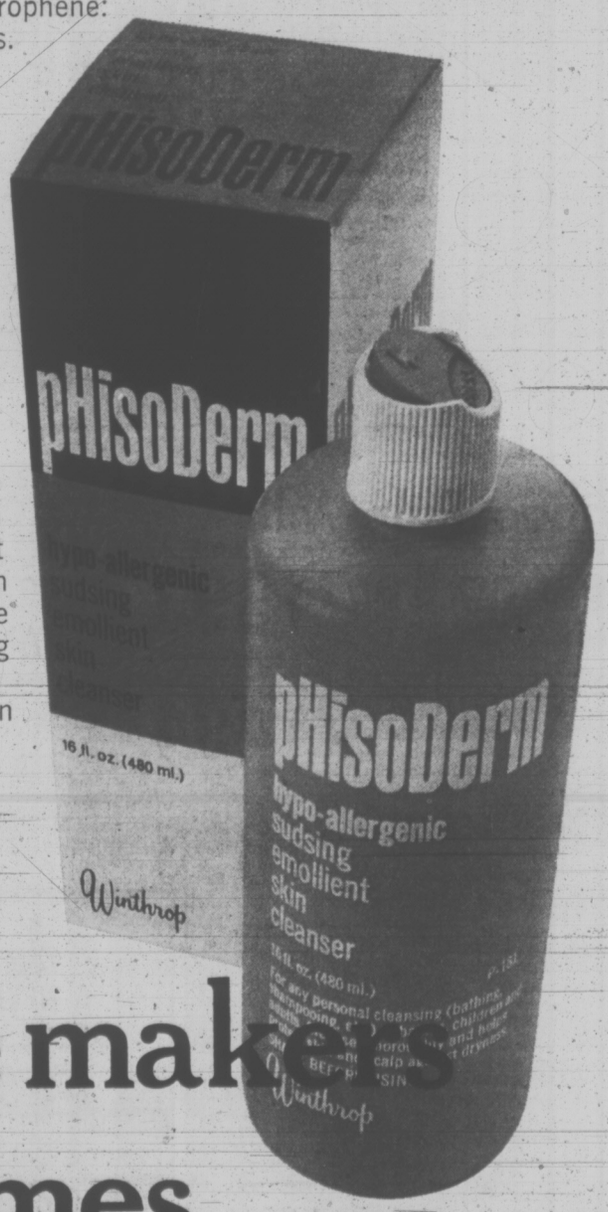

Now from the makers of pHisoHex comes hypo-allergenic pHisoDerm

A sudsing skin cleanser without hexachlorophene.

DRIVE WITH A SMILE
TO ENSIGN CHRYSLER PLYMOUTH'S
SALE
OF '73 CARS AND TRUCKS

ENSIGN CHRYSLER ⚓ PLYMOUTH

Plymouth
CHRYSLER
Dodge Trucks
SALES/SERVICE

'73 PLYMOUTH CRICKET 2-DOOR COUPE

1600 O.H.C. Motor
Bucket Seats
4-Speed
Transmission

Stock No. 9206

$65 Down $65 Per Month

48 Months on Approval of Credit. Payments include 5% sales tax, licence and registration.

OR $2398 SALE PRICE

'73 PLYMOUTH CRICKET STATION WAGON

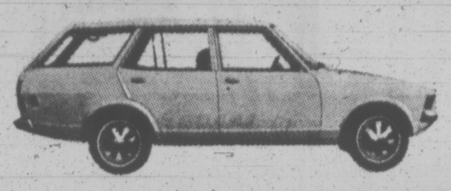

1600 O.H.C. Motor
Bucket Seats
4-Speed Transmission

$76 DOWN
$76 PER MONTH

48 Months on Approval of Credit. Payments include 5% sales tax, licence and registration.

Stock No. 9204

OR $2828 SALE PRICE

'73 VALIANT 4-DOOR SEDAN

Slant 6 Motor,
Whitewall Tires,
Deluxe Wheel Covers

$79 Down $79 Per Month

48 Months on Approval of Credit. Payments include 5% sales tax, licence and registration.

Stock No. 1014

Or $2939 Sale Price

'73 VALIANT SCAMP 2-DOOR HARDTOP

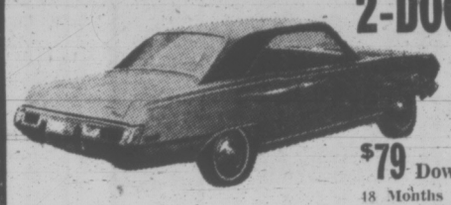

Slant 6 Motor
Bench Seat
Fully Factory Equipped

$79 Down $79 Per Month

48 Months on Approval of Credit. Payments include 5% sales tax, licence and registration.

Stock No. 1086

Or $2939 Sale Price

'73 DODGE SWEPTLINE SPORT PICKUP

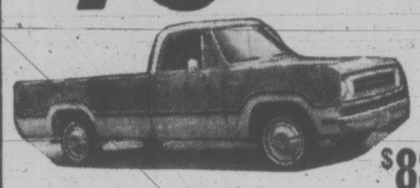

Slant 6 Motor
8' Box
Fully Factory Equipped

$83 Down
$83 Per Month

Stock No. 4719

48 Months on Approval of Credit.
Payments include 5% sales tax, licence and registration.

OR $3093 SALE PRICE

USED CARS – CHOOSE FROM 60 UNITS – ALL MAKES – ALL MODELS

COMET '64 4-Door Sedan. V8, Automatic, power steering, radio. Lic. No. BCD-886.	$666 SALE PRICE	No Down Payment	$30 for 30 Months
ACADIAN '64 Invader 2-Door. 6 cylinder, standard. Lic. No. AKE 260.	$696 SALE PRICE	No Down Payment	$32 for 30 Months
VALIANT '65 Signet Hardtop. Bucket seats, 6 cylinder, automatic. Lic. No. AFC-916.	$696 SALE PRICE	No Down Payment	$32 for 30 Months
COMET '65 4-Door Sedan. V8, Automatic. Lic. No. DJA-754.	$898 SALE PRICE	No Down Payment	$40 for 30 Months
FORD '65 Fairlane Sedan. Automatic, radio. Lic. No. AFB-197.	$991 SALE PRICE	No Down Payment	$43 for 30 Months
PONTIAC '66 Grand Parisienne H'top. V8, Automatic, radio, power steering, vinyl roof. Lic. No. BHA-630.	$1393 SALE PRICE	No Down Payment	$50 for 36 Months
PLYMOUTH '67 Sport Fury Hardtop. V8, automatic, radio, power steering, vinyl roof. Loc. No. CKH-538.	$1494 SALE PRICE	No Down Payment	$53 for 36 Months
CHRYSLER '67 Newport Sedan. V8, Automatic, radio, power steering, power brakes. Lic. No. ABA-712.	$1898 SALE PRICE	No Down Payment	$67 for 36 Months
PONTIAC '68 Parisienne 2-Door H'top. V8, automatic, radio, power steering. Lic. No. BCC-533.	$2195 SALE PRICE	No Down Payment	$77 for 36 Months
CHRYSLER '68 4-Door Hardtop. V8, Automatic, radio, power steering, power brakes. Lic. No. ADB-919.	$2195 SALE PRICE	No Down Payment	$77 for 36 Months

WIDE OPEN WEEKDAYS TILL 9 P.M.

★ FREE ★
2 Brand New
SNOW TIRES
With Every Used Car

PHONE FOR FREE COURTESY CREDIT CHECK — 386-2411

CORTINA '67 4-Door Sedan. 4-spd., bucket seats. Lic. No. BEC-828.	$995 SALE PRICE	No Down Payment	$43 for 30 Months
SUNBEAM '67 Alpine Sports. Bucket seats, 4-speed, radio. Lic. No. BHG-812.	$995 SALE PRICE	No Down Payment	$43 for 30 Months
DATSUN '68 1600 Sedan. Bucket seats, 4-speed, radio. Lic. No. ADC-978.	$995 SALE PRICE	No Down Payment	$43 for 30 Months
CORTINA '70 1600 G.T. 2-Door. Bucket seats, 4-speed, radio. Lic. No. JDK-226.	$1696 SALE PRICE	No Down Payment	$59 for 36 Months
TR6 '70 Sport Roadster. Bucket seats, 4-speed, radio, road wheels. Lic. No. AKE-983.	$2494 SALE PRICE	No Down Payment	$88 for 36 Months
PLYMOUTH '71 Cricket Sedan. Automatic, radio. Lic. No. AHJ-430.	$1898 SALE PRICE	No Down Payment	$67 for 36 Months
AUSTIN '71 4-Door Sedan. 4-Speed, bucket seats. Lic. No. KMW-515.	$1696 SALE PRICE	No Down Payment	$59 for 36 Months
TOYOTA '71 Corona Mk II. Bucket seats, automatic, radio. Lic. No. AJB-412.	$2494 SALE PRICE	No Down Payment	$88 for 36 Months
CORTINA '72 2000 Sedan. Automatic. Lic. No. KNN-335.	$2494 SALE PRICE	No Down Payment	$88 for 36 Months
MAZDA '72 RX2 Sedan. Rotary motor, 4-speed, radio, bucket seats. Lic. No. KRW-391.	$2992 SALE PRICE	No Down Payment	$105 for 36 Months

ENSIGN ⚓ CHRYSLER PLYMOUTH
YATES AT COOK 386-2411

Hab Goalie Is Perfect In Debut

By The Canadian Press

To Boston's Phil Esposito, stealing the limelight in a National Hockey League game is nothing new, but whoever heard of Wayne Thomas doing so?

Nobody, in fact, until Sunday, when the Montreal netminder, in his first NHL game, took advantage of the absence of Canadiens' two regular goalies and shut out the Canucks 3-0 in Vancouver.

And Esposito, NHL scoring champion for the last three seasons, scored four goals in an all-round performance as the Bruins dumped Buffalo Sabres 6-0 in Boston.

It was Esposito's second four-goal night in his NHL career. He performed a similar feat in October, 1967, against the Canadiens in his first year with Boston.

In other games Sunday night, Atlanta Flames beat Los Angeles Kings 4-1, New York Rangers defeated Philadelphia Flyers 5-2, Chicago Black Hawks and California Golden Seals played to a 6-6 tie, St. Louis Blues edged New York Islanders 2-1 and Pittsburgh Penguins, after winning Saturday night for new coach Ken Schinkel who succeeded fired Red Kelly, lost 3-2 Sunday night to Detroit Red Wings on a disputed goal.

In games Saturday, the Penguins beat the Kings 3-1, Boston downed Toronto Maple Leafs 4-1, the Rangers topped the Blues 5-3, Minnesota North Stars dumped the Islanders 8-1 and Philadelphia edged Chicago 3-2.

Thomas got his chance to start in the NHL because Ken Dryden, the regular goalie, has a slight back injury and backup goalie Michel Plasse was suffering from the flu.

Good Support Up Front

"You like to have the feeling you're contributing," said the 25-year-old Thomas, called up from Nova Scotia Voyageurs of the American League. But he admitted he was worried he had blown his chance before the game even began.

He couldn't find one of his skates, packed in the wrong equipment bag. However, it was located with Dryden's equipment.

He gave full credit to the Canadiens' defensive work for the win as he was called up to make only 20 saves.

"They (Canucks) weren't getting any rebounds; the defence was really clearing the puck after the first shot," Thomas said. "There weren't any scrambles."

Frank Mahovlich gave Thomas and the Canadiens the only goal they needed to win, scoring his 21st midway in the second period, and within a minute and 40 seconds Jacques Lemaire gave the Canadiens their second goal. Pete Mahovlich got the other goal in the third period.

Esposito, who leads active NHL players in three-goal performances with 18, demonstrated his versatility by scoring a power-play goal, two goals while his team was shorthanded and another while both sides were even.

Boston goalie Ed Johnston made 20 saves in recording his fourth shutout of the season, while the Bruins continued their running feud with Buffalo rookie defenceman Jim Schoenfeld, who collected 33 minutes in penalties the last time the two teams met.

A Glass-Shattering Check

Terry O'Reilly drew a charging penalty for driving Schoenfeld into the boards and Bobby Orr also boarded him so hard, one of the glass sideboards was knocked down.

Rookie Larry Romanchych continued his sparkling play for the expansion Flames, scoring two goals against the Kings as Atlanta moved into second place in the West Division.

Romanchych, a former Chicago farm hand who was the second forward picked by the Flames in the expansion draft session in Montreal last June, has scored some important goals for the Flames this season. He got the winner in a 1-0 decision against the Leafs Friday night.

The flames now are four points behind first-place Chicago and one ahead of third-place Minnesota.

Tim Ecclestone's disputed goal midway through the third period gave Detroit its victory over the Penguins.

Summaries page 13

Super Dolphins Convincing

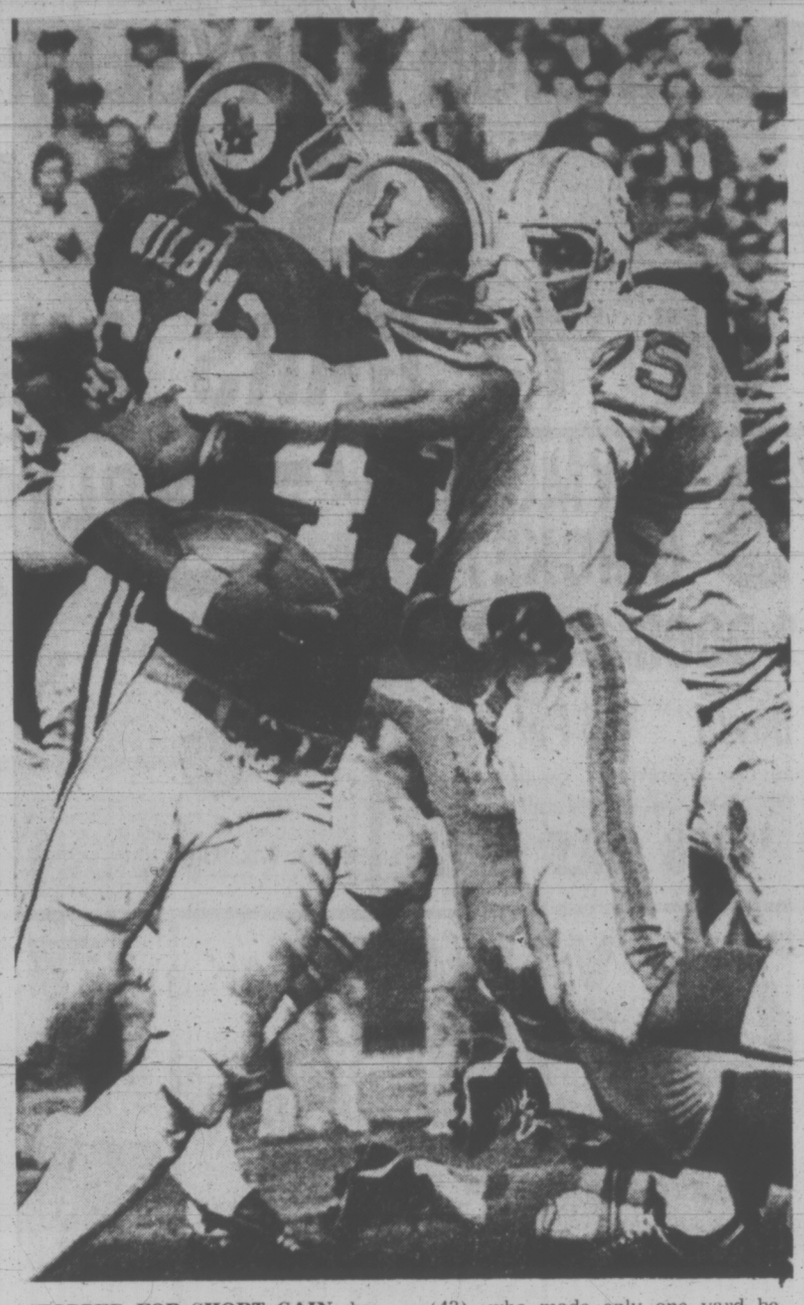

STOPPED FOR SHORT GAIN during second quarter of Super Bowl game Sunday in Los Angeles is Washington Redskins' Larry Brown (43), who made only one yard before being collared by Vern Den Herder of Miami Dolphins. Miami won 14-7. (AP Wirephoto)

LOS ANGELES (AP) — "Welcome to the Super Bowl Fish Fry," said the bedsheet banner in the massive Memorial Coliseum. However, it was Washington Redskins who got neatly sauteed by pro football's unbeatable underdogs, Miami Dolphins.

And when the banquet was over Sunday, the Dolphins, with a victory in Super Bowl VII far more convincing than the final 14-7, had become the National Football League's first team to munch their way through an entire season without so much as a tie to blemish their record.

With the American Conference's top offence and equally supreme defence, they had barrelled through the year with a 14-0 record. Then, in a pair of come-from-behind efforts, they'd nudged past Cleveland Browns 20-14 and Pittsburgh Steelers 21-17 for the AFC title.

And finally as underdogs of anywhere from one to three points, they marched into Super Bowl VII, silently determined to shove into the background their 24-3 humiliation at the hands of Dallas Cowboys in the championship game of a year ago.

They didn't just push it into the background. They obliterated it.

The Dolphins had come within one busted field goal attempt in the waning minutes of becoming the first shutout victor in the Super Bowl.

And, with their 17-0 record, they moved within one victory of Chicago Bears' twice-achieved record for the NFL's longest winning streak.

The scoring statistics are simple. A 28-yard Bob Griese-to-Howard Twilley touchdown passing the first quarter and a one-yard Jim Kiick plunge in the second. But that hardly tells much of a story.

Washington's scoring is a bit more complicated — and it tells an important story. It was the defence, helped by a frenzy of confusion, that got the points.

Yepremian Miscue Made It Close

Garo Yepremian's 42-year-old field goal attempt was blocked by Bill Brundage and, when the Cypriot place-kicker recovered the ball and tried to pass it, he lost the handle.

Cornerback Mike Bass snatched it in mid-air and galloped 49 yards down the left sideline for the touchdown which, with 2:07 to play, averted the ultimate ignoming for Washington.

Suddenly the record championship crowd of 90,182 fans — and the estimated 75 million television viewers — had themselves a close game. They waited for the onside kick. But it never came.

"There was too much time left," Washington coach George Allen said. "You just try to kick deep, hold them and maybe block the punt." But they didn't hold them until barely a minute remained. They didn't block the punt, a 40-yarder by Larry Seiple that dumped the Redskins back on their own 30-yard line.

Then, after three incomplete passes by Billy Kilmer and a final crushing quarterback sack that left him staring helplessly at the smog-laden California sky, the Dolphins, for their 60 minutes of work, were each $15,000 richer — closer to $25,000 if you include the AFC playoff shares.

The National Conference champion Redskins each receive about $17,500, including the $7,500 Super Bowl loser's cheque.

Griese, who played it cozy in the second half, finishing the game with eight completions on 11 passes for 88 yards, was dynamite in the first half of his first start since the fifth game of the season, when leg and ankle injuries brought Earl Morrall in as the signal-caller.

In the first two periods he went 6-for-6 for 75 yards. And he would have been 8-for-8 for 142 yards had not a 20-yarder to Marv Fleming and a 47-yard scoring bomb to Paul Warfield been wiped out by penalties.

Ex-Lion Sparks Miami Defence

It seemed the teams would go scoreless through the first period before Griese got Miami moving from its own 37-yard line with three minutes to go. A series of rushes by Kiick and an 18-yard bullet to Warfield put the ball on the Wahington 28.

Then Griese looked for his ace receiver again. "Warfield had double coverage so Twilley had single coverage with Pat Fischer," he recallel. "He just went down and beat him."

With a beautiful inside move that had Fischer faked out of his cleats, Twilley was well clear of the Redskins' cornerback when the ball arrived at the six-yard line. Fischer recovered but his tackle came just as Twilley lunged into the right corner of the end zone.

Jake Scott, who played for the B.C. Lions in the Canadian League two years ago, came up with two of Miami's interceptions, one of them near midfield in the opening minutes of the second period, and the other a touchdown killer in the end zone which he returned 55 yards. Scott was voted the game's outstanding performer.

But it was linebacker Nick Buoniconti's interception that set the stage for the Dolphins' second-period touchdown. He grabbed Kilmer's pass at the Miami 41 and made it back to the Washington 27. Three-yard runs by Kiick and Larry Csonka, a 19-yard Griese-to-Jim Mandich pass and two more plunges by Kiick and the score was 14-0.

There was still plenty of time as the second half began and Kilmer, who finished with completions on half of his 28 passes for 104 yards, didn't seem about to waste it.

Four successive completions — 11 yards to Jerry Smith, 15 to Charley Taylor, then 15 and seven to Roy Jefferson, and the 'Skins were on the Miami 17.

But as suddenly as Kilmer had found his arm, he lost it — and he lost eight yards when Fernandez blew in to dump him. So it was up to Curt Knight to put Washington on the scoreboard.

He didn't. The place-kicker who had booted seven straight field goals in the NFC playoffs against Green Bay and Dallas missed from 32 yards out.

Larry Brown, who had led NFC rushers with 1,216 yards, managed 72 of Washington's 141 ground yards against the Dolphins, and he needed 22 carries to do it.

Csonka, meanwhile, brushed aside Redskin tacklers all day, piling up 112 yards, nine short of the Super Bowl record set by the New York Jets' Matt Snell in 1969.

YEPREMIAN: 'I SHOUDA ATE IT'

LOS ANGELES (AP) — Quarterback Bob Griese laughed and said he'd try to work with Garo Yepremian on his passing, but the Super Bowl champion Miami kicker said "I shouda ate it" instead of trying to throw the ball after his attempted field goal was blocked.

Yepremian grabbed the ball and tried to throw it after the kick was blocked, but the Redskins' Mike Bass picked it off and ran 49 yards for Washinton's only touchdown Sunday.

"I shouda ate it," Yepremian said, "I should have just fallen on the ball."

He said, "I just picked up the ball and thought I could throw it to somebody. I saw two team-mates who were open but when I tried to throw the ball just slipped out of my hands." Yepremian said his mind went blank.

Afterwards, he spent worried minutes on the sidelines, frightened that he might have blown the game.

SUPER BOWL YARDSTICKS

Miami		Wash.
12	First downs	16
184	Yards rushing	141
69	Yards passing	87
8/11	Passes made/tried	14/28
3	Passes intercepted	1
7/43	Punts/Aver. yards	5/31
2/1	Fumbles/fumbles lost	1/0
3/35	Penalties/total yards	3/25

sports

DOUG PEDEN - EDITOR

Junior B Scramble Tightens

The battle for second place in the South Vancouver Island Junior "B" Hockey League tightened on the weekend as Saanich Block Brothers and Fuller's Lake Flyers moved in on Victoria Nixons.

Fourth-place Saanich humbled last-place Racquet Club Kings 14-4 Sunday at Pearkes Arena while third-place Fuller's Lake downed Lake Cowichan Baird's Trucking 4-2 Saturday at Lake Cowichan.

The results left Juan de Fuca Gulls on top with 41 points followed by Nixons with 34, Fuller's Lake with 33 and Saanich with 32.

Saanich, scoring four goals in 31 seconds, was paced by Jim Storey with four counters and Kevin Schamehorn and Tom Davies with three each. Single markers went to Tom Tillotson, Russ Stubbs, Brent Patterson and Yvon Clavette. Brian Matvenko and Bob Boyd scored twice each for Racquet Club.

Paul Livingston paced Fuller's Lake with two goals, Lee Clackson and Lee Rogerson adding singles. Leonard Buskey and Ross Forrest scored for Cowichan.

	GP	W	L	T	F	A	Pts
Juan de Fuca	25	19	3	3	165	91	41
	25	19	3	3	165	91	41
Victoria	25	16	7	2	182	100	34
Fuller's Lake	26	13	6	7	145	104	33
Saanich	24	16	8	0	143	113	32
Esquimalt	25	10	14	1	126	125	21
Lk. Cowichan	25	2	20	3	90	195	7
Racquet Club	24	3	21	0	59	192	6

Next Games: Tonight — Lake Cowichan vs. Juan de Fuca Gulls, Juan de Fuca Arena, 9 p.m.

Hornets Nip River Crew

Oak Bay Bays romped to a 72-44 victory over Port Alberni Chieftains but Mount View Hornets had a more difficult time disposing of Max Cameron Tartans of Powell River 53-50 in a pair of high school boys' exhibition basketball games Saturday.

In Port Alberni, the Bays jumped to a 37-18 halftime lead. Chris Trumpy counted 22 points for the winners while Jim Lathom had 20 for Port Alberni.

Mount View got 12 points each from Gary Budd and Kevin Gilbert and 11 each from Dave Hagstrom and Denis Daviault during its game at UVic Gym.

Hoop Game Set Back

Victoria Senior "B" Basketball League officials announced the game between Hotel Douglas and London Boxing Club, scheduled for tonight at 9:30 in Central Junior High School, has been postponed because of the maintenance staff strike against the Greater Victoria school board.

Goalie Has Easy Day As Gorge Blanks Shores

Goalkeeper Graham Lee had one of his easier afternoons Saturday at Royal Athletic Park as he chalked up his first shutout in Pacific Coast Soccer League competition this season. He needed only one notably difficult save while Gorge Molsons were cruising to a 2-0 triumph over North Shore United.

Graham's big test came in the closing stages when he made a great move on a hard drive by Chris Bennett to preserve his shutout in a scrambly match, in which both sides showed effects of a long layoff due to weather conditions and Christmas holidays, providing little excitement for the sparse gathering of 200 fans.

Victory increased Gorge's lead to three points over runner-up Victoria West United. West-United, which had a Saturday match against University of British Columbia Thunderbirds postponed because of the wet UBC pitch, has three games in hand.

Inside forwards George Hyne and Dan Henry scored the goals for Gorge. Henry connected after 10 minutes of play to provide the sole highlight of the first half and Hyne scored the insurance tally with a minute remaining in the match.

In a Sunday doubleheader at Vancouver's Empire Stadium, Norburn downed Northern Olympics 3-0 in an Inter-City League game and Cliff Avenue United of the Inter-City League dropped Inter-Italia of the Pacific Coast League 2-1 in an interlocking match.

★ ★ ★

	P	W	L	D	F	A	Pts
GORGE	9	6	2	1	15	8	13
WEST-UNITED	6	5	1	0	16	6	10
North Shore	6	2	3	0	8	7	6
Blues	6	3	3	0	16	11	6
UBC	5	2	2	1	8	6	5
Inter-Italia	8	2	6	0	6	20	4
Paul's	6	1	5	0	6	14	2

NORTH SHORE UNITED — Dave Botwright, Roy Noselia, Rick Gunn, Allan Kirkham, Norm Goss, Robin McGraw, Colin Atkinson, Robin Elliott, Ken Legge, Ron Hilder, Chris Bennett. Reserves — Peter Stanley, Dave Kent, Jim Sator, Dan McKinnon.

GORGE MOLSONS — Graham Lee, Doug Bisson, Randy Cronk, Doug Marshall, Joe Poulton, Darryl Hooker, Mark Robb, Dan Henry, Garnett Moen, George Hyne, Dennis Sommer. Reserves — Larry De Costa, John McGuire.

Referee — Tom Smart, Victoria.

Super Bowl Fever Kills Game Plans

TACOMA — Television coverage of Super Bowl football action stymied plans for an exhibition basketball game here Sunday by Victoria Scorpion Men's Wear.

Tacoma Plywood, which downed Scorpions 99-85 in a Saturday battle, was to play the Victoria squad again early Sunday afternoon.

Because of the Super Bowl, however, the Tacoma team asked to play the game early in the morning. Scorpions declined and the game was cancelled.

Dan Stewart topped Tacoma Saturday with 24 points while Bill Robinson had 30 points for Scorpions, who trailed 55-47 at the intermission.

The Tacoma team, which finished second in the U.S. Amateur Athletic Union championship last year, is scheduled to play two games against Scorpions in Victoria Feb. 3 and 4.

SCORPIONS (85) — Bob Burrows 10, Bill Robinson 30, Brian Brumwell 2, Dave Mulcahy 19, Gord Hoshal 2, Don Burrows 12, Barry Burch, Walt Burrows 6, Al Glover 4, Ollie Mollanen, Tom Child.

TACOMA (99) — Mike Dahl 16, Jim Van Beck 13, Darron Nelson 4, Ted Werner 10, Dan Stewart 24, Dave Wortman 6, Clint Names 12, George Grant 14.

Wakely Brilliant In Nets for Jets

By Canadian Press

Winnipeg Jets and Minnesota Fighting Saints took advantage of eastern division rivals Sunday to improve their one-two positions on top of the western division of the World Hockey Association.

The Jets, backed by Ernie Wakely's billliant netminding, beat Cleveland Crusaders 3-1 before 7,666 fans in Winnipeg, and the Fighting Saints defeated Ottawa Nationals 3-2 in sudden-death overtime, their first loss in seven overtime games.

The two games were the only ones scheduled in the WHA Sunday night. Saturday night, Philadelphia Blazers downed Quebec Les Nordiques 9-4, Houston Aeros beat Chicago Cougars 6-2, New England Whalers edged New York Raiders 4-3 and Alberta Oilers defeated Los Angeles Sharks 4-1.

Wakely kicked out 24 shots, many from close range, and Garth Ruzzuto, Bob Ash and Steve Cuddie scored for the Jets, who won their six straight at home.

Len Lilyholm's goal at 5:58 of sudden-death overtime gave Minnesota its win over Ottawa.

Danny Lawson set a league record Saturday, scoring three goals and assisting on three others, to spark the Blazers over Les Nordiques.

EASTERN DIVISION							
New England	42	25	16	1	183	146	51
Cleveland	41	24	16	1	148	113	49
New York	46	23	23	0	192	169	46
Quebec	42	20	21	1	153	164	41
Ottawa	42	18	21	3	154	181	39
Philadelphia	42	17	25	0	151	189	34
WEST DIVISION							
Winnipeg	46	26	18	2	170	138	54
Minnesota	44	22	19	3	142	144	47
Houston	40	19	17	4	146	138	42
Los Angeles	43	19	21	4	148	153	42
Alberta	41	18	21	2	126	141	38
Chicago	40	13	26	1	116	153	27

NEXT GAMES: Tonight—Los Angeles at Alberta, Chicago at Houston.

WINNIPEG (3)—Garth Rizzuto, Bob Ash, Steve Cuddie; CLEVELAND (1)—Ted Hodgson.

OTTAWA (2)—Rick Sentes, Gavin Kirk; MINNESOTA (3)—Len Lilyholm 2, Mike Antonovich.

SATURDAY

QUEBEC (4) — Bobby Guindon 2, Jean-Guy Gendron, Yves Bergeron; PHILADELPHIA (9) — Andre Lacroix 4, Danny Lawson 3, John MacKenzie 2.

NEW YORK (3) — Ron Ward 2, Norm Ferguson; NEW ENGLAND (4) — Terry Caffrey 2, Ted Green, Larry Pleau.

CHICAGO (2) — Reggie Fleming 2; HOUSTON (6) — Duke Harris 2, Murray Hall, Paul Popiel, Ted Taylor, Gordon Labossiere.

LOS ANGELES (1) — Bill Young; ALBERTA (4) — Jim Harrison, Brian Carlin, Rusty Patenaude, Bob Baird.

Prairie Girls Steal Show

WINNIPEG (CP) — Poland's Wladyslaw Komar, West Germany's Hildegard Falck and Sweden's Kjell Isaksson were billed as the stars of the second annual Knights of Columbus indoor track meet, but they were outshone by two Prairie athletes.

Eighteen-year-old Joanne McTaggert of Saskatoon captured the hearts of the more than 7,500 spectators with a stunning victory in the 300-metre test, moments before Edmonton's Brenda Walsh, 20, came close to a world record in the 600-metre event.

Miss McTaggert made it look easy, turning back a field that included world champion Marilyn Neufville of Jamaica, Kathy Hammond, United States Olympian and Yvonne Saunders of Guelph, Ont., in a time of 40.2 seconds.

Several months ago, Miss McTaggert, who is coached by Lyle Sanderson of the University of Saskatchewan, required delicate surgery on an injured knee and it was doubtful she'd compete again.

"She's a hard worker and is dedicated to the sport and to our surprise was able to compete and has really come along," Sanderson said.

Miss Walsh, competing in the same field as Miss Falck, Olympic gold-medalist and record-holder in the 800 metres, held off Wendy Koening of Colorado to win the 600-metre run in 1:30.6, 3-10ths of a second off the world record.

Liz Vanderstam of the University of Alberta picked up a third behind Koenig.

Komar, Olympic gold-medalist, managed a heave of only 58 feet, 9 inches, finishing last in the shot put, won by silver medallist George Woods of California at 67 feet, 6½ inches.

Isaksson, holder of the world indoor pole vault record of 17 feet, 10½ inches, won the event at a disappointing 16 feet 4 inches.

MORE SPORT ON PAGES 10, 13, 15, 16

VICTORIA INTERMEDIATE HOCKEY LEAGUE
Monday 8:15
MEMORIAL ARENA INGRAHAM
vs.
STOCKERS
Adults $1.00 — Students 75c
Accompanied Children Under 14 FREE

VICTORIA COUGARS
W.C.H.L. HOCKEY
Tuesday, Jan. 16
8 p.m.
COUGARS
vs.
SWIFT CURRENT
—All Seats Reserved—
Adults $2.50, $2.00
Students, O.A.P., $1.75, $1.25
Children $1.50, $1.00

NO HOME TV NO RADIO
THE SUNSHINE SHOWDOWN
WORLD HEAVYWEIGHT CHAMPIONSHIP
15 ROUNDS
JOE FRAZIER UNDEFEATED CHAMPION
MONDAY JANUARY 22
GEORGE FOREMAN UNDEFEATED NO 1 CHALLENGER
ON BIG SCREEN CLOSED CIRCUIT TV
DIRECT FROM RINGSIDE KINGSTON, JAMAICA
Presented by Caesar Enterprises
MEMORIAL ARENA — 6:45 p.m.
ALL SEATS RESERVED — $10
Advance Tickets Memorial Arena Box Office

Shaw Neglects Coach As an Edmonton Plus

By ERNIE FEDORUK
Times Staff

Brian Shaw forgot about Brian Shaw when the Edmonton coach ticked off some of the plus factors that have pushed the Oil Kings into the Western Division lead in the Western Canada Junior Hockey League.

Shaw praised his goaltending strength, defence and his forwards after last Wednesday's 4-0 shutout over Victoria Cougars.

"What else can you want?" he asked.

The answer is coaching, and Shaw seems to give Edmonton plenty of that. Well-drilled precision that is the result of coaching showed Saturday as the Oil Kings defeated the Cougars again, 8-2, at Memorial Arena.

Shaw claims he has attacking depth. On that score, he may get an argument. Edmonton has four forwards — Darcy Rota, Randy Smith, John Rogers and Fred Comrie — who carry the offensive load.

The rest appear to be nothing more than the journeymen who complete lineups throughout the league.

They look better only because they listen well. Obviously, to Shaw, Oil Kings' skating methods delight anyone who appreciates technical finesse.

Oil Kings' skating and positional play demolished Cougars. It was a mismatch, like asking Ma Perkins to beat the bejabbers out of Joe Frazier.

The Cougars, though giving away weight and size, weren't out-matched in fisticuffs that threatened to get out of hand in the final minute.

Victoria defenceman Kim Clackson, who has compiled 71 penalty minutes in his last three games, soundly thrashed Edmonton's Rocky Maze in a second-period fight and was Oil Kings' obvious target in an eruption 12 seconds before the end of regulation time.

Clackson tangled with Curt Shokopoles but peace was restored after a brief flurry. It erupted again after Randy Smith, the Edmonton player who has to rate as the biggest forward in the league, went after the 17-year-old Cougar scrapper.

Smith's involvement obviously resulted from Edmonton bench "direction." He had skated to the Edmonton players' box then, as if hearing the order, turned and went across the ice to engage Clackson near the penalty box.

Final fireworks produced four majors and game misconducts to Clackson and Cook. However, referee Rob McMorran completely botched the penalty assessments. Two Edmonton players were guilty of third-man involvement, yet escaped without the required misconducts.

Although there have been a few changes in Edmonton's lineup since their first visit of the season, Oil Kings' progress since mid-October is impressive. They looked like just another team in suffering a 5-2 loss to the Cougars on Oct. 14.

On Jan. 13, the Oil Kings were a different team, as the Cougars discovered.

It was the Cougars' fifth straight loss, and not much of a welcome-to-action for Perry Mulhall. Cougars' backup goalie played well despite allowing eight goals in his first WCHL start.

Cougars played without ailing Al McLaren and with Dale Cook and Ed Boucha operating only at half speed. Cook played despite a detection of a kidney infection, while Boucha continues to nurse a knee injury.

In addition, Victoria lost the services of defenceman Rick Williams when he suffered a pinched shoulder nerve in the first period.

The infirmary list is a big worry to manager-coach Eric Bishop, who has to send Cougars against Swift Current Broncos Tuesday night at Memorial Arena, and then prepare for a tough, seven-game swing to the Prairies.

KIM CLACKSON
. . . busy fella

New Year But Same Old Result

Rugby fortunes of the University of Victoria Vikings apparently haven't changed with the arrival of a new year.

Returning to action Saturday at Macdonald Park after a lenthy period of weather-enforced idleness, the Vikings remained mired in the cellar of the Victoria Rugby Union's first division as they absorbed a 19-3 defeat at the hands of front-running James Bay Athletic Association.

In the lone VRU match played during the weekend, Rick Couch counted the UVic points with a penalty goal while JBAA scoring was handled by centre Stu Barber (two trys), Al Foster (two conversions and a penalty goal) and Mike Eckart (try).

DIVISION I

	P	W	L	F	A	Pts
James Bay	8	7	1	229	54	14
Castaways	7	5	2	127	85	10
Oak Bay	7	4	3	115	99	8
Norsemen	6	2	4	89	208	4
Cowichan	6	2	4	50	70	4
Vikings	8	1	7	85	139	2

John Innes Grabs Senior Curling Spot

COURTENAY — John Innes of Victoria Curling Club scored an 8-1 victory over clubmate Tony Gutoski Sunday to gain a berth in the Pacific Coast Curling Association senior men's finals this Saturday and Sunday at Vancouver's Arbutus Curling Club.

Innes, a first-round loser to Gutoski, came back to defeat him in the "B" event final and join George Bayford of Campbell River Curling Club in the eight-rink PCCA playdowns.

Earlier Sunday, Innes knocked off Ole Carlson of Courtenay Comox Valley 7-5 in a "B" side semi-final that went 11 ends.

Gutoski was unbeaten until Saturday's late draw when he lost a 9-8 squeaker to Bayford in the "A" event final. That win put Bayford in the PCCA playoffs.

In "B" side quarter-finals Saturday, Innes won over Victoria Curling Club's Gordie Moore, 1969 and 1971 provincial senior champ, 6-5, while Carlson beat Howie Christopherson of Nanaimo, 9-4.

Moore earlier dropped a 10-9 extra-end verdict to Bayford while Gutoski qualified for the "A" event final by defeating Carlson 9-3. Innes eliminated Howie Ward of Esquimalt 9-5 and Christopherson sidelined Claude Fitzgerald of Courtenay 8-5.

North Island Rinks Settled

PORT ALBERNI — Edna Souther of Port Alberni Sunday joined Nanaimo's Karen Kaese as North Island representatives in this weekend's Vancouver Island women's curling final.

Mrs. Souther defeated Sybil Magnusson of Port Alberni 8-3 in the "B" event semi-final, then knocked off Nanaimo's Rita Karst in the final 7-6 on an extra end.

Mrs. Kaese also qualified by defeating the Karst rink in the "A" final. Other members of the Kaese rink are Shannon Blackburn, Loretta Ahlstrom, and Donna Dunn.

With Mrs. Souther are Kay Morissette, Simone Pantila and Darlene Berard. They'll join two South Island rinks, Carmel Marshall of Esquimalt and Claire Duncan of Victoria Curling Club, in the Island finals Friday, Saturday and Sunday at the Racquet Club of Victoria.

Penny Paul of Port Alberni and Terri Whittam of Nanaimo qualified to represent the North Island in the junior girls' Island finals, also this weekend at the Racquet Club.

Miss Paul won the girls' "A" event final 8-6 over Boujki Duntana of Qualicum while Miss Whittam won "B" side with an 11-3 victory over Nancy Longland of Comox and a 12-2 triumph over Miss Duntana.

The North Island girls will join Julie Barber of Esquimalt and Duncan's Barbara James, South Island representatives, for the right to represent the Island in the provincial final.

The Hosts Clean Up In Badminton Tourney

Six players from the host club collected triple victories during finals of the three-day Victoria and District junior badminton championships Sunday at the Racquet Club.

Heather Benson and Dale Couch dominated the under-12 competition, Debbie Smith and Ian McKenzie topped the under-14 bracket and Brenda Cameron took most of the under-16 laurels.

Don Woodland recorded his triple win in the under-16 and under-19 age brackets.

Results of final matches:

UNDER-12 EVENTS

Girls' singles — Heather Benson (RC) def. Andrie Levey (RC), 11-4, 11-2.

Boys' singles — Dale Couch (RC) def. Raymond Aldeguer (RC), 15-0, 15-0.

Girls' doubles — Andrie Levey and Heather Benson (RC) def. Tammy Butters and Shelley Hopkins (RC), 15-1, 15-0.

Boys' doubles — Raymond Aldeguer and Dale Couch (RC) def. Ross and Colin Smith (RC), 15-1, 15-0.

Mixed doubles — Heather Benson and Dale Couch (RC) def. Andrie Levey and Raymond Aldeguer (RC), 15-1, 15-3.

UNDER-14 EVENTS

Girls' singles — Debbie Smith (RC) def. Dianne Mullin (RC), 11-7, 11-2.

Boys' singles — Ian McKenzie (RC) def. Russ Cowan (RC), 15-5, 15-6.

Girls doubles — Debbie Smith and Dianne Mullin (RC) def. Mona and Lora Holley (RC), 15-7, 15-5.

Boys' doubles — Ian McKenzie and David Murrell (RC) def. Russ Cowan and Fraser McKenzie (RC), 15-4, 15-4.

Mixed doubles — Debbie Smith and Ian McKenzie (RC) def. Lora Holley and Fraser McKenzie (RC), 15-8, 15-8.

UNDER-16 EVENTS

Girls' singles — Brenda Cameron (RC) def. Nicki Winter (RC), 11-6, 11-6

Boys' singles — Don Woodland (RC) def. Angus Izard (RC), 11-15, 15-10, 15-8.

Girls' doubles — Brenda Cameron and Beth Davyduke (RC) def. Nicki Winter and Jane Hutchison (RC), 18-13, 15-8.

Boys' doubles — Don Woodland and Angus Izard (RC) def. Bill Myles and Geoff Howells (RC), 8-15, 15-12, 15-10.

Mixed doubles — Brenda Cameron and Angus Izard (RC) def. Nicki Winter and Geoff Howells (RC), 15-9, 16-18, 15-3.

UNDER-19 EVENTS

Girls' singles — Liz-Anne Ogden (Esquimalt) def. Diane Sluggett (Brentwood), 11-7, 11-2.

Boys' singles — Gerry Mounce (Brentwood) def. Dan Woods (Brentwood), 15-12, 15-4.

Girls' doubles — Liz-Anne Ogden (Esq.) and Sue Gower (RC) def. Brenda Cameron and Judie Hosie (RC), 15-9, 17-15.

Boys' doubles — Don Woodland and Angus Izard (RC) def. Gerry Mounce and Dan Woods (Brentwood), 15-7, 9-15, 15-10

Mixed doubles — Diane Sluggett and Gerry Mounce (Brentwood) def. Liz-Anne Ogden (Esq.) and Dan Woods (Brentwood), 15-18, 15-9, 18-13.

Cedar Hill, Sangster Retain Swim Titles

It was a good night for the defending champions in the second annual all-schools swimming relays at the Crystal Pool.

With more than 1,000 spectators watching about 600 swimmers on teams from 22 elementary and junior high schools in the all-relay meet, Sangster retained the elementary school title it won last year and Cedar Hill repeated as the junior high champion.

Sangster teams won five of 14 events to collect 231 points, well ahead of the 165 total posted by runner-up Glen Lake.

Cedar Hill splashers also took five races, and earned 197 points for a 57-point margin over second-place Oak Bay.

Team standings:

ELEMENTARY

1. Sangster	231
2. Glen Lake	165
3. Metchosin	133
4. Norfolk House-St. Michael's	108
5. Gordon Head	92
6. Sir James Douglas	86
7. Willows	77
8. Royal Oak-Frank Hobbs	65
9. Oaklands	26
10. Monterey	24

JUNIOR HIGH

1. Cedar Hill	197
2. Oak Bay	140
3. Elizabeth Fisher	128
4. Dunsmuir	126
5. Arbutus	113
6. Lansdowne	100
7. Norfolk-St. Michaels	81
8. Shoreline	70
9. Colquitz	40
10. S. J. Willis	27

EASTERN DIVISION

	GP	W	L	T	F	A	Pts
Saskatoon	41	26	7	8	186	133	60
Flin Flon	41	24	10	7	208	134	55
Brandon	42	23	14	5	206	174	51
Regina	43	16	21	6	166	172	38
Swift Current	40	13	22	5	154	221	31
Winnipeg	43	8	28	7	177	234	32

WESTERN DIVISION

Edmonton	38	23	11	4	170	126	50
N. Westminster	41	21	13	7	167	161	49
Medicine Hat	40	21	13	6	194	149	48
Calgary	[illegible]						
VICTORIA	38	10	27	1	138	193	21
Vancouver	40	7	32	1	108	232	15

NEXT GAMES: Tonight — Brandon at Winnipeg, Victoria at Vancouver.

REGINA (2) — Clark Gillies, Dennis Sobchuk; SASKATOON (3) — Byron Jackson, Dan Arndt, Garth Dietrick.

EDMONTON (3) — Henry Taylor, Mike Will, Wayne Perkins; NEW WESTMINSTER (5) — Bob Stumpf, Ron Kennedy, Marty Matthews, Vic Mercredi, Emile DeMoissac.

MEDICINE HAT (4) — Lanny McDonald 3, Boyd Anderson; FLIN FLON (4) — Al Hillier, Neil Melnyk, Blaine Stoughton, Wayne Blanchin.

CALGARY (8) — Mike Clarke 2, Dan Gare 2, Mike Rogers 2, Russ Wiechnik 2; SWIFT CURRENT (3) — Leo Parker, David George, Terry McDougall.

SATURDAY

MEDICINE HAT (2) — Tom Lysiak, McDonald; FLIN FLON (2) — Blanchin, Stoughton.

EDMONTON 8, VICTORIA 2

FIRST PERIOD

1. Edmonton, Rota (Inkpen, Comrie) 3:30.
2. Edmonton, Eastcott 17:5[illegible]
Penalties — Inkpen (E) 1:01; Boucha (V) 1:30; I. Mackie (E) 3:36; Ewasiuk (V) 11:58; Dziadyk (V) 13:35.

SECOND PERIOD

3. Edmonton, Rota (MacDonald 4:11.
4. Edmonton, Maze (Will, Bucyk) 5:33.
5. Victoria, Poole (3) (Ewasiuk, Cook) 7:04.
6. Edmonton, Taylor (Comrie, Shokopoles) 14:24.
7. Edmonton, Rogers (Comrie) 19:04.
Penalties — Shokopoles (E) 2:34; I. Mackie (E) 6:33; Eastcott (E) 10:57; Clackson (V) (minor, major), Maze (E) (minor, major, misconduct) 15:32; Lapointe (V) 17:29.

THIRD PERIOD

8. Victoria, Dziadyk (9), (Boucha, Faulkner) 12:07.
9. Edmonton, Maze 18:32.
10. Edmonton, Maze (Bucyk, K. Mackie) 18:59.
Penalties: Smith (E) 12:41; Perkins (E) and Hyndman (V) (majors) 19:24; Cook (V) and Clackson (V) (minors, majors and game misconducts), Shokopoles (E) (major), Faulkner (V) (double minor) 19:48.

Stops by:				
Hendrick (E)	6	7	13	—26
Mulhall (V)	11	14	11	—36

Attendance: 1818.

WINNIPEG SKATER SETS WORLD MARK

DAVOS, Switzerland (Reuter) — Sylvia Burka of Winnipeg and Lasse Efskind of Norway set women's and men's world records Sunday in the combined results for four-sprint skating events at the international speed-skating championships. Miss Burka finished with 175.050 points for the four events, compared with the previous world mark of 174.095.

Efskind, with 155.800, beat the previous world record of 154.400.

Miss Burka finished second in the 500 in 43.4 to 43.3 for Cathy Priestner of Winnipeg and second in the 1,000 in 1:29.0 to 1:28.1 for Monika Pflug of West Germany.

Kaspick Guides Host Rink To Duncan Bonspiel Crown

DUNCAN — Vern Kaspick's host rink captured the Duncan Curling Club men's invitational bonspiel Sunday with a 9-7 victory over clubmate Howie Valleau in the "A" event final.

With Kaspick were Dave Gamble, Doug Belton and Frank Fraser while Valleau had Bob, Lindsay and Lawrence Valleau with him.

The "B" event went to Harvey Hodge of Lake Cowichan with a 7-6 win over Ralph Sinden of Victoria Curling Club in the final. Bob Gallaugher skipped his Playland rink to the "C" event title with a 9-3 triumph over Don Matheson of the Racquet Club of Victoria.

Ralph Fulford's Duncan rink won the "D" event final 6-4 over Carl Mazzei's Victoria Curling Club entry.

Prize winning rinks:

"A" EVENT

1—Vern Kaspick, Dave Gamble, Doug Belton, Frank Fraser, Duncan.
2—Howie Valleau, Bob Valleau, Lindsay Valleau, Lawrence Valleau, Duncan.
3—Dave Johnson, John Ballock, John Williams, Tom Higgins, Victoria CC.
4—Bob Oswald, Frank Young, Bill McLean, Tom Tomkinson, Victoria CC.

"B" EVENT

1—Harvey Hodge, George Baird, Herb Davenport, Bob Vessey, Lake Cowichan.
2—Ralph Sinden, George Pollen, Bud Bondeson, Jack Crowthers, Victoria CC.
3—Gwynn Hughes, Bert Oud, Ed Ryzak, Brian Prior, Duncan.
4—Dave Stubbs, Ray Benwalt, Don Dyck, Ray Turcotte, Playland.

"C" EVENT

1—Bob Gallaugher, Gerry DeGoesbriand, Ken Wark, Al Wick, Playland.
2—Don Matheson, Gary Webster, Frank Mahood, Blair Roland, Racquet Club.
3—John Flynn, Bill Churchill, Roy Parkinson, Walter Wick, Playland.
4—Winston Court, Don Blom, Earl Blom, Lorne Brownsley, Duncan.

"D" EVENT

1—Ralph Fulford, John Wilson, Ken Hill, Burly Bowler, Duncan.
2—Carl Mazzei, Roy Allen, Norm Parson, Bill Murray, Victoria CC.
3—Bob Bell, Wayne Bruce, Wayne Buck, Jack Ayer, Duncan.
4—Bert Wright, By Wilson, Paul Dougherty, Dave Cairns, Duncan.

Back-to-Back Wins Bring Police Title

Neil Dickson's RCMP rink scored back-to-back victories over Ed Kathol Sunday to win the Vancouver Island police playoffs at Playland Curling Club.

The Dickson rink, which included third Dave Wilson of the RCMP, second Ray Bailey of the Saanich Police Department and lead Archie Browning of the Esquimalt police force, downed Kathol 8-6 and 9-7 for the title.

Kathol had Steve Holotuk, Lefty Nelson and Lorne Lowe with him.

Dickson, winner of the "B" event, had to win twice over "A" side winner Kathol to qualify for the provincial police playdowns next Monday and Tuesday in Kelowna against seven other zone representatives in a modified double-knockout affair.

He did it by going five up by the eighth end of the first game Sunday, then cracking open the second match with a four on the fourth end.

No. 1 COMPACT
CHEVY NOVA
Independent survey of automobile mechanics rated Nova the most trouble-free car.
2-DOOR SEDANS
From $3105
CORNELL
Chevrolet Oldsmobile Cadillac
3050 DOUGLAS 385-5777

NATIONAL LEAGUE SUMMARIES

EAST DIVISION

	GP	W	L	T	F	A	Pts
Montreal	43	26	6	11	173	95	63
Boston	42	28	10	4	186	121	60
Rangers	44	28	13	3	167	112	59
Buffalo	43	23	14	7	157	124	53
Detroit	43	21	16	6	136	131	48
Toronto	43	15	22	6	133	141	36
Vancouver	45	12	27	6	127	194	30
Islanders	44	4	36	4	81	207	12

WESTERN DIVISION

	GP	W	L	T	F	A	Pts
Chicago	43	24	16	3	159	127	51
Atlanta	46	20	19	7	121	125	47
Minnesota	42	20	16	6	138	119	46
L. Ang.	44	20	20	4	130	135	44
Pittsburgh	44	18	20	6	149	141	42
Philadel.	44	18	20	6	145	154	42
St. Louis	43	15	21	7	120	144	37
California	42	8	24	10	124	176	26

Next Games: Tuesday — Toronto at Vaneouver, Minnesota at Islanders.

MONTREAL 3, VANCOUVER 0

FIRST PERIOD

No scoring.
Penalties—Wilcox (V) 11:20, Roberts (M), Hargreaves (V) (double minor) and Tardif (M) (game misconduct) 13:18.

SECOND PERIOD

1. Montreal, F. Mahovlich (21) (Savard) 14:37.
2. Montreal, Lemaire (32) (Houle, Lefley) 16:17.
Penalties—Robinson (M) 9:19.

THIRD PERIOD

3. Montreal, P. Mahovlich (9) (Hoganson) 2:20.
Penalties—Hargreaves (V) and Lapointe (M) (majors) 14:19.

Stops:				
Thomas (Mont)	3	8	9	— 20
Wilson (Van)	15	10	6	— 31

Attendance: 15,570.

DETROIT 3, PITTSBURGH 2

FIRST PERIOD

1. Pittsburgh, McDonough (22) (Apps) 0:25.
2. Detroit, Delvecchio (12) (Redmond, Karlander) 7:14
Penalties—Karlander (D) and Pronovost (P) 7:26, Burrows (P) 11:57.

SECOND PERIOD

3. Pittsburgh, MacDonald (18) (Edestrand, McDonough) 7:01.
4. Detroit, Libett (9) (Collins, Berenson) 18:42.
Penalties—Stackhouse (D) 5:16, Libett (D) 14:41.

THIRD PERIOD

5. Detroit, Ecclestone (10) (Libett, Dionne) 9:55.
Penalties—MacDonald (P) 4:21, Stackhouse (D) 11:11, McDonough (P) 12:04, Doak (D) 17:07.

Stops:				
Rutherford (Pitt)	13	15	10	— 38
Brown (Det)	7	11	9	— 27

Attendance: 12,755.

ST. LOUIS 2, NY ISLANDERS 1

FIRST PERIOD

1. St. Louis, Unger (21) (Sabourin, Bob Plager) 13:11.
Penalties—Hudson (I) 8:12, Huck (SL) 8:58, Harris (I) 11:32, Mair (I) and Plante (SL) (majors) 14:47, Hamel (SL) 15:40, Roberto (SL) 17:50.

SECOND PERIOD

No scoring.
Penalties—Thomson (SL) and Mair (I) (majors) 4:41, Henning (I) 7:40, Bob Plager (SL) 9:55, Lavender (I) (major) and Barclay Plager (SL) (minor and major) 15:18, Miller (I) 17:57.

THIRD PERIOD

2. St. Louis, Plante (3) (Merrick) 3:45.
3. Islanders, Harris (12) (Spencer) 19:46.
Penalties—None.

Stops:				
Johnson (St. L)	5	10	6	— 21
Smith (N.Y.I.)	9	8	11	— 28

Attendance: 9,798.

LOS ANGELES 1, ATLANTA 4

FIRST PERIOD

1. Atlanta, Leiter (18) (Hicke, Plager) 1:35.
2. Atlanta, Romanchych (11) (Leiter, Hicke) 7:05.
Penalties—Paradise (A) 9:15, Backstrom (LA) 16:50.

SECOND PERIOD

3. Atlanta, Manery (5) (Quinn, Rochefort) 8:25.
4. Los Angeles, Berry (24) (Kozak, Widing) 16:32.
Penalties—Hicke (A) 9:59, Kozak (LA) and Corrigan (LA) (misconduct, game misconduct) 12:17, Paradise (A) 17:21, Quinn (A) 19:45.

THIRD PERIOD

5. Atlanta, Romanchych (12) (Plager, Bochard) 9:39.
Penalties—Komadoski (LA) 12:17, Leiter (A) 16:50.

Stops:				
Vachon (L.A.)	5	7	6	— 18
Bouchard (At)	9	15	11	— 35

Attendance: 11,194.

NY RANGERS 5, PHILADELPHIA 2

FIRST PERIOD

1. Rangers, Park (7) (Ratelle, Hadfield) 3:45.
2. Philadelphia, MacLeish (20) (Barber, Clarke) 10:02.
Penalties — Clement (P) 3:02, Dornhoefer (P) and Gilbert (R) 3:16, Giacomin (R) 8:17.

SECOND PERIOD

3. Rangers, Hadfield (16) (Ratelle, Gilbert) 2:54.
4. Rangers, Vickers (16) (Tkaczuk, Sellin) 9:11.
Penalty — Dupont (P) 1:45.

THIRD PERIOD

5. Philadelphia, Kelly (7) (Flett, Clarke) 0:39.
6. Rangers, Hadfield (17) (Gilbert, Ratelle) 9:31.
7. Rangers, Ratelle (21) (Park) 10:24
Penalties — None.

Stops:				
Giacomin (N.Y.R.)	15	5	6	—26
Belhumeur (Phil)	5	11	5	—21

Attendance: 16,600.

BOSTON 6, BUFFALO 0

FIRST PERIAD

1. Boston, Bucyk (20) (Esposito, Cashman) 5:36.
2. Boston, Esposito (26) (Bucyk, Cashman) 16:15.
Penalties — O'Reilly (Bos) 6:32 and 18:55, Pratt (Buf) 13:52, Hillman (Buf) 15:15.

SECOND PERIOD

3. Boston, Esposito (27) (Marcotte, Smith) 0:53.
4. Boston, Esposito (28) (Cashman, Vadnais) 7:05.
Penalties — Smith (Bos) 2:02, Horton (Buf) 7:44, Bailey (Bos) 10:34, Hillman (Buf) 14:01, Schoenfeld (Buf) 17:15.

THIRD PERIOD

5. Boston, Beverley (1) (O'Reilly, Marcotte) 8:35.
6. Boston, Esposito (29) (Marcotte) 18:36.
Penalties — O'Donnell (Bos) 3:53, O'Reilly (Bos) 14:45, Awrey (Bos) 17:46.

Stops:				
Johnston (Bos)	9	4	5	—20
Dryden (Buf)	9	16	9	—34

Attendance: 15,003.

CHICAGO 6, CALIFORNIA 6

FIRST PERIOD

1. California, Leach (11) 2:18.
2. California, Laframboise (11) (Weir) 8:40.
3. Chicago, Pappin (19) (Korab, White) 12:13.
4. California, Patrick (13) (Marshall, McKechnie) 14:34.
Penalties — Maloney (Chi) (major) 9:24, Maggs (Cal) 7:22.

SECOND PERIOD

5. Chicago, Hull (20) (Pappin) 1:57.
6. California, M. Johnston (6) (Mott) 4:40.
7. Chicago, Hull (21) (Pappin, Stapleton) 7:37.
8. Chicago, Bordeleau (10) (Angotti) 7:44.
Penalty — Maggs (Cal) 3:44.

THIRD PERIOD

9. Chicago, Pappin (20) (Hull, Mikita) 1:24.
10. Chicago, Martin (18) (Pappin, Stapleton) 1:57.
11. California, Graves (13) (Smith) 12:51.
12. California, McKechnie (13) (Smith, Croteau) 14:36.
Penalties — Smith (Cal) 1:04, Angotti (Chi) 11:42.

Stops:				
Meloche (Calif)	5	12	12	—29
Esposito (Chic)	6	10	8	—24

Attendance: 17,000.

SATURDAY

RANGERS 5, ST. LOUIS 3
Rangers — Vickers 2, Stemkowski, Fairbairn, Sather; St. Louis—Murphy, Merrick, St Marseille.

BOSTON 4, TORONTO 1
Boston — Leduc, Esposito, Stanfield, O'Reilly; Toronto — Kehoe.

LOS ANGELES 1, PITTSBURGH 3
Pittsburgh — Pronovost, Rupp, McDonough; Los Angeles — Corrigan.

PHILADELPHIA 3, CHICAGO 2
Philadelphia — Flett, Clarke, Dornhoefer; Chicago — Pappin, Koroll.

ISLANDERS 1, MINNESOTA 8
Minnesota — Drouin 2, Barrett 2, Grant, Hextall, Prentice. Goldsworthy; Islanders — Westfall.

Test Task

MADRAS (Reuter) — England was in a desperate position after surrendering once again to India's spin bowlers on the third day of the third test Sunday night.

At the close they were 52 for three and still needed another 22 runs to wipe out India's first-innings lead of 74.

India was all out for 316, the first total of over 300 in the series, in the middle of the afternoon session and England was left with a little under two hours' batting before the close.

ALONG THE HOCKEY TRAIL

SUNDAY
AMERICAN LEAGUE
New Haven 6, Cleveland 5.
Cincinnati 6, Providence 1.
Springfield 4, Rochester 4.

CENTRAL LEAGUE
Fort Worth 5, Denver (WHL) 3

QUEBEC JUNIOR
Sherbrooke 8, Drummondville 3.
Quebec 8, Laval 0.
Trois-Rivieres 10, Cornwall 5.
Shawinigan 6, Montreal 5.

ONTARIO JUNIOR
Sudbury 4, Sault Ste. Marie 3.
Ottawa 7, Kitchener 2.
London 8, St. Catharines 1.
Toronto 6, Oshawa 1.

B.C. JUNIOR
Kamloops 5, Nanaimo 2.
Kelowna 9, Bellingham 1.

SATURDAY
AMERICAN LEAGUE
Boston 5, Baltimore 4.
Nova Scotia 1, Hershey 1.
Springfield 5, Cleveland 3.

CENTRAL LEAGUE
Fort Worth 4, Omaha 2.

WESTERN LEAGUE
Phoenix 8, Sault Lake 3.
Dallas (CHL) 4, Denver 0.

WESTERN INTERNATIONAL
Spokane 4, Nelson 0.
Cranbrook 6, Trail 5.

B.C. JUNIOR
Vernon 6, Bellingham 0.
Kamloops 4, Nanaimo 3.
Chilliwack 5, Vancouver 3.

Surgenor Qualifies

RIVERSIDE, Calif. — Ross Surgenor of Victoria qualified for the Permatex 200 auto race scheduled here this Saturday.

Surgenor, piloting a 1969 Torino owned by Gus Stanfield, qualified for the 34th position in the 44-car starting grid with a clocking of 1 minute, 33 seconds over the 2½-mile track. Fastest lap of the four he drove averaged 101 miles an hour.

FOREIGN KEYS
We Stock Over 100,000 Different Types of Keys
• Mazda • Datsun • Toyota
• Volvo • Volkswagen
• Mercedes • Yamaha
• Honda • Suzuki
For Further Information and Service Calls
DAY — 384-6221, 388-0631
NIGHT — 479-1595, 383-9947
Price's Lock and Safe
847 Fort at Quadra
"Since 1938 a Safe Place to Buy"

Radiator Repairs
A.B.R.
AUTOMOTIVE
(761 Cloverdale)

Imperial centre
14 POINT PROFESSIONAL
BRAKE RELINE
Includes installation of first quality brake linings on all four wheels
90 DAYS OR 4000 MILES Esso Service Guarantee WHEREVER COMES FIRST
29.95
For most cars, disc brakes and imports extra.
FREE CAR WASH WITH ANY FILL-UP OF GASOLINE
592-2455 Hillside and Shelbourne Douglas and Finlayson
Service Dept. Open 'Til 10 P.M.
Esso

Use Your Charge
CLEARANCE SALE
MEN'S SHOES
our
ONCE-A-YEAR
FLORSHEIM
SALE
selected line Florsheim's $31.95 to $42.95
$25.95
. . . once a year, we offer selected lines of these fine shoes at sale prices . . . there is an excellent selection in all the popular leathers and wanted types including a splendid collection of handsome step-ins . . . and there are lots of laced shoes too! . . . good size ranges including some up to 13's . . . in fact our size range and choice of patterns is excellent.
TOWN SQUIRES (selected lines) most were 26.95 to 29.95 $18.95
Ingledew's
men's shoe shops
749 YATES STREET
sorry! no mail orders! no exchanges! no refunds!

Polish 'Mini-Capitalists' On Trial

By NICHOLAS LILLITOS

ZAKOPANE, Poland (AP) — Scores of citizens and Communist officials have gone on trial here for turning Poland's most popular holiday resort into a "mini-capitalist state" seething, as one paper puts it, with corruption.

Zakopane, known as the Switzerland of Poland, is in a picturesque valley near Czechoslovakia, bordered by the dramatic snow-peaked Tatra Mountain range. Every year it is visited by more than three million holiday-makers.

Now the town of 30,000 has come under the glaring spotlight of Warsaw's central authorities because of massive land price increases, private speculative deals and widespread bribery of officials.

Zakopane's affluence sticks out a mile. Visitors familiar with the grey, monotonous designs of Warsaw's prefabricated apartment blocks immediately notice the difference in this southern town.

Its lush green hillsides are studded with beautiful Alpine style houses—many costing five times more than what an average Pole earns in his whole life. Hundreds of these luxury villas have sprung up here in the last few years.

Those now on trial include former officials who allegedly received gigantic bribes in return for approving building sites to private developers. Investors have been charged with obtaining precious state building materials without holding proper permits.

The state concedes that Zakopane's private investment for housing during the 1960s reached 1.2 billion zlotys, more than matching the 1.18 billion dished out by the city. That's the equivalent of $54 million at the official exchange rate.

Polish newspapers are demanding: "Zakopane must start to fulfil its social role toward the whole country . . . We gave the town lightheartedly into the hands of private capital which quickly imposed its own laws."

Although Poland has Communist system, it allows private housing amid rigid safeguards against land speculation. This town allegedly made holes in the regulations, mainly through bribery.

One local paper, Zycie Literackie, wrote: "Private initiative did not ask how to bribe, as there was plenty of money around, but whom. Zakopane was unlucky with its authorities.

"There was a saying rife in the town: an official arrives with a briefcase, after two years he has a car and after three more, a luxury villa."

Polish stone masons are also reported to have made a big pile. Businessmen paid them 700 zlotys a day in wages— nearly half a month's pay for many Poles.

"Is it therefore surprising that the town's state construction firm was chronically losing money and unable to fulfil its targets?" asked Zycie Literackie.

For the time being this once-sleepy hamlet has called a halt to its private initiative, abiding by the regulations—under Warsaw's watchful eye.

Party Name Rejuvenated In Quebec

MONTREAL (CP) — Rallying to the cry of "Vive l' Union Nationale", more than 2,000 delegates to the Unite-Quebec's national council meeting cheered for almost two minutes Sunday when told by leader Gabriel Loubier the party would revert to its former name.

Mr. Loubier changed the name of the party from United Nationale to Unite-Quebec in September 1971, three months after he succeeded Jean-Jacques Bertrand as party chief.

He said Sunday the second name change was a result of a canvass of party members, the executive and the population in general. Out of 20,000 replies received, 80 per cent were for reverting to the party's former name.

During the meeting, Mr. Loubier called upon Quebecers to flock to party banners "in order to help the legitimate aspirations of Quebecers, French-Canadians and English - Canadians to triumph."

He also said the party would call for revision of the Canadian constitution which he termed a "dead letter" and criticised the Bourassa government for failing to stimulate the province's economy, one of their election promises in the 1970 provincial election.

The Union Nationale has 16 members in the 108-seat Quebec national assembly. The Liberals have 72, Creditistes 12, the Parti Quebecois seven and there is one independent.

FOLLOW THIS VICTORIA ENTERTAINMENT GUIDE

The crowds continue to grow at The **WIG & DICKIE CABARET.** The most fun in Victoria happens every evening Tuesday to Saturday beginning at 8:30 p.m. at The WIG & DICKIE CABARET at The Wilson Motor Inn, 850 Blanshard St. It's the very best entertainment Great Britain has to offer. If you've ever spent a night in an English Inn you'll know what we mean. George McDowall and The Lads will have you singing, laughing and really enjoying yourself. Don't be left out, phone 385-6787 and reserve your spot at the Wig & Dickie Cabaret.

FELICE'S RISTORANTE in the famous Nookta Court. Elegant dining with Vancouver Island's finest Italian and Continental cuisine prepared to your perfection. Live entertainment, Thurs., Fri., Sat. for your dancing pleasure. For Reservations 385-3441, 634 Humboldt.

THE MAGIC OF LIVING HISTORY at the World Famous **Royal London Wax Museum.** Inner Harbor across from the Parliament Buildings, every day 10 a.m. to 5 p.m. The whole family has a front row ticket. 388-4461.

CLASSIC CAR MUSEUM AND GIFT SHOP, 813 Douglas St. (behind the Empress), 9 a.m. to 6 p.m.

UNDERSEA GARDENS—World's most beautiful garden at the bottom of the sea. 10 a.m. 'til 5 p.m.; Inner Harbor.

THE PERSIAN ROOM CENTURY INN — Make reservations now for Victoria's Original **"LOBSTER NIGHT,"** Feb. 1st. Three sittings: 6 p.m., 8 p.m., and 9:30 p.m. Enjoy your dinner to the sounds of the Paul Terry Quartet. Phone 383-1151 for your reservations NOW!

ENJOY LUXURY for less plus **FREE CONTINENTAL BREAKFAST** at the new **INTOWN INN,** Burnside Rd., just off Douglas. 653 Dunedin St. Phone 388-6667.

SALMON FISHING — Large cabin boats, experienced guides, free coffee, bait and tackle. 592-4164 or 598-3366.

THE CELLAR
Bill Adams INVITES YOU TO CELEBRATE AT THE CELLAR
Phone 382-1714
SPARE RIBS STEAKS — SCHNITZEL
Bavarian Style Sandwiches Beverage of Your Choice
THE CELLAR THE CELLAR THE CELLAR

DAD'S POP SHOP
BURNSIDE PLAZA
Save up to 50% on soft drinks by the case
We buy your beer bottles 25c per doz.

LONGHORN STEAKHOUSE
WATCH FOR ANNOUNCEMENT
RE-OPENING SOON
4066 SHELBOURNE ST.

MEMORIAL ARENA
TUESDAY
Recreation Skating
10:30 a.m. - 12 noon
Tiny Tots
1:30 p.m. - 3:00 p.m.

THE HAPPY NEW SOUND
CJVI/900
FRESH COUNTRY AIR

There's a Girl in My Soup
M'mm M'mm Good!
A Naughty Comedy From Britain
A FRANKOVICH PRODUCTION
PETER SELLERS · GOLDIE HAWN
There's a Girl in My Soup
Screenplay by TERENCE FRISBY based on his original play
Executive Producer JOHN DARK · Produced by M.J. FRANKOVICH and JOHN BOULTING · Directed by ROY BOULTING
COLOR · From Columbia Pictures
EVENINGS 7 and 9
CLOSED SUNDAY
Warning: Some swearing and coarse language. B.C. Director
OAK BAY
2184 OAK BAY AVE
598-2213
Adults $1.75
Students $1.50
G.A. Members $1.00
ENDS SOON!

Peter Sellers — Mature Entertainment
as Albert T. Hopfnagel, Hospital Administrator, in
"Where Does It Hurt?"
Only where you laugh.
WARNING: A Ribald Comedy: some swearing and coarse language.
—R. W. McDonald, B.C. Director
FOURTH GLEEFUL WEEK
nightly at 7 & 9 including sunday
fox cinema
quadra at hillside 382—3370

OLE!
CIRO AND HIS BALLET FLAMENCO
CIRO — His controlled rhythm makes him one of the most exciting performers of today. Lithe —Intense—Elegant!
ROSA MONTOYA — She is a tornado, spinning off animal energy with a passion!
TROUPE — Singers, dancers and guitarists create a happening swirling with colour and Gypsy passion!
JOIN US IN A HAPPY EXPERIENCE
ROYAL THEATRE - JAN. 28 - 2:30 & 8:30 p.m.
Tickets at Symphony Box Office — 748 Johnson St. 385-6515
SPONSORED BY: B.C. Telephone Co.
PRESENTED BY: Victoria Symphony.

Wig & Dickie Cabaret
THE WILSON MOTOR INN 850 BLANSHARD ST
RE-OPENS TUESDAY, JANUARY 16th
Join us for another round of music, fun and laughter.
THE WILSON MOTOR INN Reservations 385-6787

Earl's Place
RESTAURANT AND BANQUET FACILITIES
FRIDAY LUNCH SMORGASBORD
DAILY LUNCHEON SPECIALS
OPEN FROM 7 A.M. TO 7 P.M.
MON. thru SAT. Closed Sundays
P.S.... Supper's ready at 5 p.m.
Your host Earl and Kay Woods
"Home of Earl's Pattie Wagons"
206 ESQUIMALT RD. 385-8751

MOVIE GUIDE
Two of a great star's finest films!
DUSTIN HOFFMAN in SAM PECKINPAH'S "STRAW DOGS"
"Warning Brutality and rape"—B. C. Director
CORONET
836 YATES ST.—383-6414
Plus—Mike Nichol's THE GRADUATE
Both Features
One Complete Show Nightly at 7:15

"TERRIFICALLY ENTERTAINING" REX REED
A SAM PECKINPAH SUPER THRILLER
McQUEEN/MacGRAW
THE GETAWAY
Mature Entertainment
Free List Suspended
4TH WEEK
CAPITOL
805 YATES—384-6811
Warning—Some swearing and violence"
—R. W. McDonald, B.C. Director
Doors Today and Tues. 6:15
Feature 6:30 and 9:00
Last Comp. Show 8:40

SALE!
BRAND NEW '72 CORTINAS
2- AND 4-DOOR AUTOMATICS
42 units to choose from.
SPECIAL VALUE PACKAGE
Whitewalls, Wheel Covers, Body Side Moulding, AM Radio.
REG. VALUE $165.00
$50.00
FREE GAS
For the First 6,000 Miles You Drive.
BUY NOW!

$2895.00
2-DOOR AUTOMATIC
Delivered Victoria
Ask about our 2-YEAR 24,000 MILE POWER TRAIN WARRANTY
FROM EUROPE WITH GUTS
SALE ENDS FEBRUARY 15th
SEE IT AT Cortina Car Centre
YATES AT QUADRA PHONE 384-5555
TEST DRIVE ONE TODAY
SEE IT AT Cortina Car Centre
YATES AT QUADRA PHONE 384-5555

Leave the Fuss and Muss to Us!
ATMOSPHERE PLUS FABULOUS SEA VIEW
"Relax and enjoy" . . .
A party, wedding, banquet, birthday, afternoon or evening get-together. Dining, dancing. Licensed Lounge. The prices are right. Excellent food. "Try your own" music talents if you wish. Sing-along — we are here to please. Just have a good time. Hurry and reserve now!
Call BILL ADAMS
THE DUKE'S RESTAURANT
Reservations 658-8922

GEM Theatre Sidney
SHAFT
SHAFT's his name. SHAFT's his game.
Richard Roundtree MGM
Warning: A lot of swearing and coarse language—B.C. Director
TONIGHT at 7:45 p.m.

PRIME ROAST SIRLOIN OF BEEF
Terra Cotta Room
NIGHTLY
$5.50 Per Couple
Dominion HOTEL
RESERVATIONS
700 Block Yates 384-4136

"An enjoyable and moving story . . . everyone should see it." —Les Wedman, Sun
Cicely Tyson in "SOUNDER"
GENERAL
ODEON 2
780 YATES STREET
383-0513
Doors Daily 1:15 p.m.
Shows 1:25, 3:10, 5:05, 7:05, 9:10
Children 50¢, Golden Age 50¢ till 5 p.m.

"A Surefire Candidate for One of the Best in '72" — Clyde Gilmour, Toronto Star
MATURE
ODEON 1
780 YATES STREET
383-0513
Walter Matthau Carol Burnett
"PETE 'N' TILLIE"
All About Love and Marriage
Doors 6:45 p.m.
Shows 7:05 - 9:10

Eves. Adults $2.50 Children $1.50
Matinees: Adults $2.25
Children, Juniors, Golden Age $1.50
ROBERT SHAW as Lord Randolph Churchill
ANNE BANCROFT as Lady Jennie
YOUNG WINSTON
Haida
808 Yates Street
382-4278
Eves. Daily at 8:15 (Except Sat. at 9)
Special Showings Wed., Sat., Sun. at 5:15
Matinees: Wed., Sat., Sun. 2:00 p.m.
HURRY! LAST FOUR DAYS

"The Mechanic," is a rapid-paced story of a hired assassin who has a hundred ways to kill —and they all work—
CHARLES BRONSON in A MICHAEL WINNER Film
COUNTING HOUSE CINEMA 2
Broad at Broughton
383-3434
"THE MECHANIC"
Shows 7:15 - 9:15
HURRY! ENDS THURSDAY

Filmed Against Extensive London Backgrounds
MIA Farrow Topol
Star of "Fiddler on the Roof."
"THE PUBLIC EYE"
IN COLOR
GENERAL ENTERTAINMENT
Shows 7:15 - 9:15
COUNTING HOUSE CINEMA 1
Broad at Broughton
383-3434
HURRY! ENDS THURSDAY!

'Didn't Deserve It,' Crampton Wins Title

PHOENIX, Ariz. (AP) — "There is no substitute for victory," Australian veteran Bruce Crampton said after his triumph in the Phoenix open golf tournament.

"I really don't feel I deserve to win," he said, almost apologetically, after sinking a 20-foot birdie putt on the 72nd hole to break a logjam for the top spot in the second tournament of the year on the pro tour.

"I made a lot of mistakes," he continued, "I feel there are a whole lot of times I've played better and didn't win."

Crampton, 37, and now in his 17th season on the pro tour, failed to win last year but still collected over $100,000—much of it off second place finishes in both the U.S. Open and Masters.

Crampton forged a five-under-par 65 in the sunny final round on the 6,216-yard Arizona Country Club course and finished with a solid 268 total.

That put him one stroke in front of tour sophomores Lanny Wadkins and Steve Melnyk, tied at 269 after final-round 65s.

They are in the clubhouse at 11 under par and were tied with Crampton, J. C. Snead and Grier Jones when Crampton approached the 18th. He put his second shot, with a seven iron, above the hole and banged in the putt.

Jones and Snead, both behind him on the course, both bogeyed the 17th and dropped back to a tie for fourth at 270 with veterans Tommy Aaron and Paul Harney. Aaron had a 64, Harney 67, Snead 70 and Jones 72.

The group at 271, included veteran Gene Littler, on the rebound after a cancer operation, Dave Hill, Rod Funseth, Ray Floyd, Len Thompson and Bob Dickson.

Crampton was five strokes off the pace when the day's play started and gave no indication of what was to come when he missed a 10-foot birdie putt on the first hole, then bogeyed the second after an errant drive hit a tree.

But he punched short irons within five feet of the flag for birdies on the sixth and seventh holes and reached the par-five eighth in two big blows and two-putted for a third birdie.

B. Crampton, 68-67-68-65—268 $30,000
S. Melnyk, 69-66-69-65—269 $13,875
L. Wadkins, 69-65-70-65—269 $13,875
J. C. Snead, 62-67-71-70—270 $5,850
P. Harney, 69-69-65-67—270 $5,850
T. Aaron, 66-73-67-64—270 $5,850
G. Jones, 64-68-66-72—270 $5,850
D. Hill, 65-68-68-70—271 $3,162
G. Littler, 69-69-64-69—271 $3,612
R. Floyd, 68-70-66-67—271 $3,612
L. Thompson, 68-69-67-67—271 $3,612
B. Dickson, 67-70-70-67—271 $3,612
R. Funseth, 67-70-70-64—271 $3,612
M. Hill, 69-68-68-66—272 $2,750
E. Snead, 70-70-67-65—272 $2,250
B. Barbarossa, 69-67-68-68—272 $2,250
H. Blancas, 68-67-68-69—272 $2,250
L. Ziegler, 70-64-70-68—272 $2,250
B. Shaw, 67-72-68-65—272 $2,250
G. Gilbert, 71-66-70-65—272 $2,250

BRUCE CRAMPTON
. . . last-hole victory

NHL LEADERS

	G	A	Pts
Esposito, Boston	29	37	66
Mikita, Chicago	20	40	60
Lemaire, Montreal	32	28	60
Robert, Buffalo	28	29	57
Clarke, Philadelphia	20	37	57
Perreault, Buffalo	17	38	55
Ratelle, Rangers	21	30	51
Pappin, Chicago	20	31	51
Hodge, Boston	23	27	50
Apps, Pittsburgh	20	30	50

Gulls Come Up Winners As Penalty Parade Ends

It took James Bay Athletic Association Gulls and Ingraham Buckaroos two periods to settle down to hockey in Sunday's Victoria Intermediate "A" League game at Juan de Fuca Arena, but once they did the Gulls had the edge.

Gulls scored a 7-3 victory over Bucks in a contest that featured 90 penalty minutes, 46 to Ingraham and 44 to JBAA. Each team picked up two fighting majors and a pair of game misconducts, all in the first two periods.

Somehow neither team was penalized in the third.

The game misconducts went to Ben Weber and John Vassos of Bukaroos and Mike Weber and Don Robinson of Gulls, all for joining in a fight.

Murray Scott and Mark Thomas each scored twice to pace the Gulls while Kelly Christianson, Brian Carbery and Jerry Ferrie counted once each. Gordie Wickware, Mike Smith and Jamie Robertson were the Buckaroo marksmen.

In a Vancouver Island Intermediate League contest Saturday at Chemainus, Chemainus Blues counted two goals 15 seconds apart in the third period for a 5-4 victory over Esquimalt Butler Brothers.

Lou Shreenan broke a 3-3 tie at 9:25 of the final period and Earl Robinson added an insurance goal at 9:40, his second of the game. Other Chemainus goals went to Don Smith and Bill Harwood.

Don Jones with two, Bill Westover and Wally Popoff scored for Butlers.

Friday, Cowichan Lakers of the Pacific Coast Amateur League edged JBAA Gulls of the Victoria League 3-2 in an interlocking game.

ISLAND LEAGUE

	GP	W	L	T	F	A	Pts
Butler Bros.	15	10	3	2	53	44	22
Chemainus	15	9	5	1	74	68	19
Labatts	15	7	4	4	56	45	18
Esquimalt	15	8	6	1	64	58	17
London Boxing	15	3	10	2	36	55	8
Norsemen	15	2	11	2	42	55	6

Next Games: Friday—Labatts vs. Norsemen, 8 p.m., London Boxing vs. Butler Brothers, 9:15 p.m., Esquimalt Sports Centre.

VICTORIA LEAGUE

	GP	W	L	T	F	A	Pts
Stockers	27	17	8	2	166	98	36
Ingraham	25	11	12	2	96	122	24
JBAA Gulls	27	6	20	1	88	157	13
x-Non-League	13	9	3	1	83	56	—

X—Results of games involving non-league teams count only for league members.

Next Games: Tonight — Ingraham vs. Stockers, Memorial Arena, 8:15 p.m.

PRO BASKETBALL

NATIONAL ASSOCIATION
Baltimore 95, Phoenix 94.
New York 86, Seattle 84.
Los Angeles 102, Atlanta 100.
Milwaukee 100, Chicago 95.

AMERICAN ASSOCIATION
Carolina 104, Memphis 100.
Kentucky 100, San Diego 97.

Saturday

NATIONAL ASSOCIATION
Boston 111, Philadelphia 95
Cleveland 123, Houston 115
Phoenix 116, Golden State 110

AMERICAN ASSOCIATION
Indiana 108, San Diego 107
Utah 105, Kentucky 96

JUVENILE SOCCER

Results of weekend matches in the Lower Island Juvenile Soccer Association:

DIVISION I
London Boxing 3, Public Service Legion 5.
Gordon Head ANAF 1, Lakehill Kiwanis 3.
Peninsula Thistles vs. Esquimalt Yarrows ppd.
Gorge F.C 1, Evening Optimists 0 (default).
Oak Bay United 1, Boys Club 11.

DIVISION II
Evening Optimists 0, Gorge F.C. 1.
Lakehill Panthers 1, View Royal ANAF 3.
Glenwood Meats 3, Matthews Heating 3.
Lakehill Kiwanis 11, Gordon Head Shell 0.
Lakehill Totems 3, Cadboro Bay Gyros 4.

DIVISION III
Peninsula Cougars vs. Evening Optimists ppd.
Langford Legion 1, Boys Club 0 (default).
Lakehill Kiwanis 4, Gorge F.C. 2.
Prospect Lake 3, Lakehill Eagles 2.
Gorge Canadians vs. Gordon Head Machinists ppd.
Oak Bay Optimists 0, Cadboro Bay United 6.

SATURDAY

DIVISION IV
Lake Hill Builders 2, Esquimalt London Boxing Club 1.
Columbia Ready-Mix 1, Evening Optimists 0.
Gore FC 8, Oak Bay Optimists 0.
Lake Hill Cougars 3, South Van Isle Rangers 0.
Prospect Lake 2, Ormiston Masonry 1.

DIVISION V
Gorge FC 3, Lake Hill Rogers Plumbing 2.
Esquimalt Metro Toyota 1, Cordova Bay Royals 0.
Gordon Head Cablevision 2, Lake Hill Lions 0.
Evening Optimist Golds 2, Saanich Lions 1.
Peninsula Prowlers 3, Evening Optimist Blues 2.
Colwood RCMP 5, Esquimalt Lions 0.

DIVISION VI
Suburban Motors 3, Gorge FC 0.
Evening Optimist Olympics 1, Esquimalt Lunt Design 0.
Evening Optimist Golds 2, View Royal Stampeders 1.
Phelps Development 10, Acme Commerical Painting 0.
Saanich Leos 1, Cordova Bay Spartans 0.
Boys' Club 6, Legion 91 5.
Esquimalt Club 44 3, Esquimalt Shoe Renew 1.
Sooke Tyees 3, Gorge FC 3.

DIVISION VII
Evening Optimist Golds 3, Lake Hill Gillespie Electric 0.
Gorge FC 1, Legion 91 0.
B.C. Land Insurance 0, Oak Bay Spartans 0.
Colwood Plaza 2, Esquimalt Aqua Pacific 1.
Gorge Canadians 1, Peninsula Hawks 0.
Cadboro Bay Pirates 2, Esquimalt Meat Market 1.
Lake Hill Rams 4, Cordova Bay Seals 2.
Lake Hill Roadrunners 3, Gordon Head Teamsters 0.
Evening Optimist Blues 2, Boys' Club 0.

DIVISION VIII
Cordova Bay Cougars 3, Shelbourne Texaco 0.
Lake Hill Gallaugher Home Service 4, Gordon Head Cosmos 1.
Oak Bay Optimists 2, Lake Hill Tigercars 0.
Ridley Developments 3, Sooke Supersonics 0.
Gorge 6, View Royal 0.
Evenin Optimist Cobras 3, Lake Hill Imperial Building Supplies 0.
Boys' Club 2, Gorge "B" 1.

DIVISION IX
Prospect Lake FC 1, Cordova Bay Hawks 0.
Oak Bay Optimist Green 1, Gordon Head Cosmos 0.
Evening Optimists 6, Gorge FC 0.

DIVISION X
Gordon Head FC 1, Evening Optimist Bluejays 0.
Cadboro Bay Rangers 8, Lake Hill Victoria Cablevision 0.
Lake Hill Radicon 2, Evening Optimist Rovers 1.
Esquimalt Rangers 0, Gordon Head Cosmos 0.
Cordova Bay 2, Gordon Head 1.

FAIRWAY
DISCOUNT★HOUSE
272 GORGE RD. W.
BIG SAVINGS
Open 7 Days A Week
Weekdays 9 to 9 Sundays 10 to 7
We Reserve The Right To Limit Quantities.

SUNRYPE BLUE LABEL APPLE JUICE 48 oz. Large Tin with $10 order or over — 3 Tins 1.00
Pork Chops Gov't Inspected — lb. 95c
BREAKFAST DELIGHT SIDE BACON — 1-lb. Pkg. 85c
McIntosh Red APPLES Fancy Grade 3-Qt. Basket 99c
York PEANUT BUTTER 48-oz. Large Jar 98c
Snoflake SHORTENING 2½-lb. Tub 79c
Local White POTATOES 20-lb. Bag 95c
Northstar LARD 5 lbs. 1.00
CATELLI DINNER 7¼-oz. Pkg. — 8 Pkgs. 1.00
Punch DETERGENT 6½-lb. Bonus Pack 1.79
NESCAFE INSTANT COFFEE 12-oz. Bonus Pack 1.69
PALMOLIVE LIQUID FOR DISHES 32-oz. Large Btl. 79c

It's at the Bay

Beauty.

Max Factor Treatment Specials - 1/2 Price

Just when your Winter-harassed skin needs extra care comes this timely sale of Max Factor beauty aids. Stock up for the rest of the year on the rich preparations that help your skin stay clean, moist and fresh-looking, day in, day out. Save 50% on these Max Factor treatment specials now. Come in or phone for your needs today.

M10 Swedish Formula Hand Creme, 8-oz. — Sale 2.25
M11 Active Moisturizer, 3-oz. — Sale 2.25
M12 Cup of Youth, 4-oz. — Sale 3.50
M13 Moisturizing Cleansing Cream, 9-oz. — Sale 2.50
M14 Double Depth Cleanser, 12-oz. — Sale 2.50
M15 Skin Freshener, 12-oz. — Sale 2.50

Cosmetics, Downtown (Main floor), Lougheed, Richmond, Surrey

Hudson's Bay Company

PHONE 385-1311
GULF ISLANDS AND ISLAND CENTRES OUTSIDE GREATER VICTORIA CALL TOLL FREE ZENITH 6040

DAILY STORE HOURS 9:30 A.M. 'TIL 6 P.M.
OPEN THURSDAY AND FRIDAY 'TIL 9:30 P.M.
FREE CUSTOMER PARKING IN THE 3-LEVEL PARKADE

Double Win By Claremont

Distance runners from Claremont High School and the University of Victoria scampered to the major honors Saturday in the fourth annual Thetis Lake Relays.

Claremont harriers, who have made a habit of winning cross-country events, made it a double triumph. The girls' took the open women's event, in which each of four runners covered 1.5 miles, and the boys, each running three miles on the way to an 11th straight victory, topped their high school section.

With John Wheeler turning in the fastest individual time of 15:52 and Wally Thorne, Jeff Hawker and Jim Thorne adding solid efforts, UVic won the open men's race in 65 minutes, 41 seconds.

Jill McLeod, Michelle Brownsey, Susie Leeson and Elaine Harknett got the Claremont girls home with a big margin of two minutes, 33 seconds over Elizabeth Fisher Junior High.

★ ★ ★

GIRLS

Open (4x1.5 miles) — 1. Claremont (Jill McLeod, Michelle Brownsey, Susie Leeson, Elaine Harknett), 57.17 min.; 2. Elizabeth Fisher Junior High, 59.50; 3. Nanaimo Track Club, 64.43 min. Best time: Julie Rainey (EF), 12:32 min.

Elementary (4x1 mile) — 1. Colwood (Sheri-Lyn Catchpole, Ceylian Mustafa, Laurel Ormiston, Trisha Crowe) 17:11 min.; 2. Happy Valley, 18.12 min.; 3. Duncan CeeVacs, 18.19 min. Best time: Ceylian Mustafa, 3.58 min.

BOYS

Open (4x3 miles) — 1. University of Victoria (Jim Thorpe, Jeff Hawker, Wally Throne, John Wheeler), 65.41 min.; 2. YMCA, 67.30 min.; 3. CFB Esquimalt, 72.13 min. Best time: John Wheeler, 15:52 min.

High School (4x3 miles) — 1. Claremont (George Brandstetter, Kevin Hunter, Mel Callender, Mike Hobson), 70.30 min.; 2. Arbutus Junior High, 71.50 min.; 3. Belmont, 72.31 min. Best time: Kevin Hunter, 16.46 min.

Elementary (4x1 mile) — 1. Fairview, Nanaimo (Kent Horsley, Alan Toth, Kelly Rankin, Mark Marback), 16.18 min.; 2. Happy Valley, 16.43 min.; 3. St. Michael's University School, 17.13 min. Best time: Alan Toth, 4.01 min.

Brian Holley
FIAT
SERVICE—PARTS—SALES
WIDE OPEN WEEKDAYS
8 A.M. TO 8 P.M.
3319 Douglas, at Cloverdale
Phone 384-1161

P.D.Y. FOOD CENTRE
CRAIGFLOWER and TILLICUM
Prices Effective Sun., Mon., Tues., Wed.
January 14, 15, 16, 17
WEEKDAYS 9-9 SUNDAYS 10-7
We Reserve the Right to Limit Quantities

Maxwell House Bonus Pack Extra 2-oz. Free
INSTANT COFFEE 12-oz. Jar 1.79
PARKAY MARGARINE 3-lb. Pkg. 83c
Government Inspected PORK CHOPS lb. 99c
Swift Premium BACON 1-lb. Pkg. 89c
SHORTENING FLUFFO 3 1-lb. Pkgs. 1.00
BLUE RIBBON COFFEE lb. 79c
LIDO 100's MIXED BISCUITS 2-lb. Pkg. 79c
PERSONAL SIZE IVORY BAR 4 Bars 45c
LAUNDRY DETERGENT TIDE King Size 1.69
SNOBOY GEM POTATOES 15-lb. bag 89c
SNOBOY CELERY lb. 13c
FANCY NAVEL ORANGES lb. 10c

PHONE 385-1311

31 DAYS OF WAYS TO SAVE

Tuesday, Jan. 16
Just what I've been waiting for — The Bay's Table Top Sale. Today I can really pick up a few buys!

at the Bay
January '73

Table Top Sale

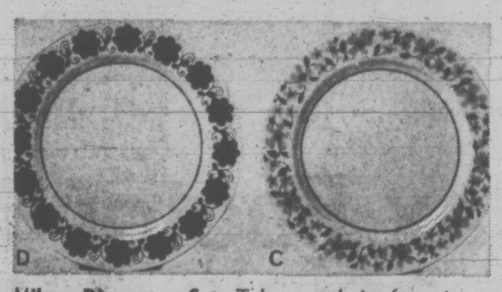

Mikasa Dinnerware Sets. Take your choice from six exquisite patterns. A. Pink Petals, B. Within, C. Yellow Blossoms, D. Apricot Anita, E. Yellow Caracus, F. Black Highland. All are dishwasher safe. 35 piece set consists of 6 each; dinner plate, tea plate, tea cup, tea saucer, soup bowl, one creamer, one covered sugar bowl, one round vegetable bowl, one 12" platter. 20 piece set has 4 each; dinner plate, tea plate, tea cup, tea saucer, soup bowl.

35 piece set 29.99
20 piece set 14.99

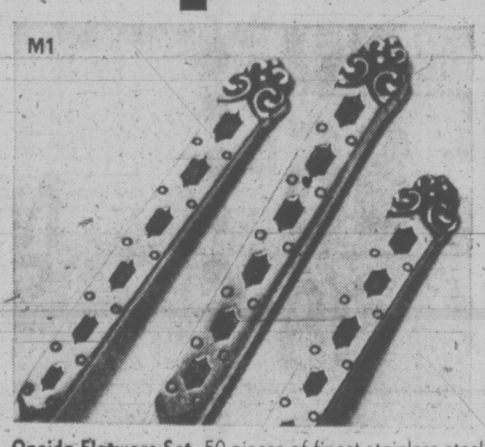

Oneida Flatware Set. 50 pieces of finest stainless steel in the very much appreciated San Francisco pattern. Set consists of 16 teaspoons, 8 each dessert spoons, salad forks, forks, knives and 2 tablespoons. The kind of value you don't see very often. 19.99

Elegant Stemware. Gleaming examples of good living with flaws so slight they definitely won't affect the striking appearance you'll achieve. Select yours in rich ruby, dashing avocado, subtle smoke, shining blue or mysterious amber. Goblet, sherbet, wine or tumbler are all one low price. Each only .99

Or in rich ruby, each only 1.79

China, Downtown (Fourth floor), Lougheed, Richmond, Surrey, Victoria,

Hudson's Bay Company

Arriving soon! Your Bay Home Fashion Event flyer. Watch for it!

GULF ISLANDS AND ISLAND CENTRES OUTSIDE GREATER VICTORIA CALL TOLL FREE ZENITH 6040.
STORE HOURS: 9:30 A.M. TO 6:00 P.M. DAILY, THURSDAY AND FRIDAY 9:30 A.M. TO 9:30 P.M.
FREE CUSTOMER PARKING IN THE BAY PARKADE.

jack scott

A Sour Musical Sound But the Beat Goes On

"How long," they asked me, "will this rock-and-roll craze last?"

"I give it three to four months," I replied in the tone of utter conviction for which I am widely despised.

Since this opinion was volunteered some dozen-odd years ago, if not more, I have not only been drummed out of the circle of oracles, stripped of my crystal ball, but rock-and-roll in its many forms — soft rock, hard rock, acid rock, rhythm and blues — has become as inescapable an irritant as the common cold.

I give a little part of each day — sometimes as much as five minutes — to wondering how in the world I could have been so wrong in my prediction and how in the world millions of presumably sane young people can continue to stomach a form of music, that, by any standard you care to name, is generally lousy.

Mind you, I don't happen to be one of those viewers-with-alarm who associate this stuff with any spiritual decay in the youth of the land. Rock in any form is no more indicative of that than the Charleston which I, myself, survived in my tender years with a moral fibre as pure as the driven slush.

Only last week, having sent away for it, I received an album titled "Big Bands of the 30s" and found myself with mingled horror and shame, listening to Kay Kyser's rendition of "Three Itty Fishes." If we could survive that I daresay a new generation can survive almost anything.

My concern, instead, is with the paucity of any visible good taste or esthetic values, the fact that a musical statement which is no more than a bovine grunt should be so widely, uncritically accepted. What, I keep wondering, can possibly go on in the tiny, delirious minds of the members of this gigantic audience who seem to adore a coarse, vulgar, witless and most unmusical clangor?

The only possible explanation for its popularity is the big beat. It is a kind of throw-back to what was once known legitimately as rhythm and blues. The difference is that the original beat, as may be attested by a playing of any of the early so-called "race" records was adorned with some fine, driving musicianship. It was a happy, lilting sound, highly sophisticated. The beat today, on the other hand, is simply relentless and mesmerizingly repetitive.

It is not music. It is decibels which some serious musicians, among them Conductor Laszlo Gati, believe causes a defensive form of deafness. To compare, say, the rhythm section of the early Count Basie or Jimmy Lunceford bands with these amplified guitars, which must put a serious strain on America's hydro-electric potential, is merely laughable.

One can think of a number of exceptions — the Beatles, for example, brought wit and musicianship and, indeed, genius to this form — but by far the majority of rock performers seem to aim at complete, animal crudity compounded by the hog-callers who chant the charmless lyrics, apparently from the bottom of rain-barrels. They'd be lost without an echo chamber. There is a striving, it would appear, for a banal, barbaric effect that leaves little room for humor or sentiment.

One record company official has confessed that there is simply no way of judging the acceptance of any given record beyond the fact that if it is bad enough, if cacophony is the end result, the record may sell.

Another longtime student of contemporary music, Jack Cullen, has observed that the musical tastes of an entire generation were dragged down hill from the first moment Elvis Presley made the million-dollar point that pelvic gymnastics, to a big beat, could be a substitute for music.

Throughout the whole of the Rock Era psychiatrists and psychologists have all but unanimously taken the view that youth, the audience for this music, was sold a bill of goods. Aged, cynical entrepeneurs established that it was "their" music because it was performed by other young people. The fact that the mature person detested it only made them love it the more.

In the earlier years, certainly, young people identified strongly with the artists, to use the world loosely, who achieved enormous success, pink Cadillacs and the worship of their pubescent followers with no talent other than gall and guts.

Whatever truth there may have been in this I can't altogether buy it. A more reasonable explanation, it would seem, is that youth was never given the chance to develop a musical appreciation capacity except as a sort of animal response, that having been fed rock almost exclusively by "their" disc-jockeys they simply didn't know any better.

It is only now that we see the beginning of a rennaissance of the popular music of the pre-rock era, the fine, swinging sound of the big bands, the humor, rhythm and lyricism of dedicated, creative musicians.

The remarkable success, for example, of Time-Life Records in reviving the sound and arrangements of Glenn Miller, Artie Shaw, the Dorseys, Woody Herman, Benny Goodman, Lunceford and the rest is a heartening thing. They made popular music a happy, expressive, intelligent and buoyant sound while rock seems only to outrage and violate.

—Bill Halkett photo

CROWDED QUARTERS were the order of the day at Victoria secondary school this morning as the maintenance workers strike brought all high school teachers and students together in the central school. Mount View students who chose to attend the two-hour session of school this morning, crowded into Victoria high school's cafeteria to listen to principal Robert Hunter explain makeshift procedures.

Victoria Times

MONDAY, JAN. 15, 1973 17

SECOND SECTION

Ottawa Grant-Giving Motives Queried

Federal motives in allocating Local Initiative Programs were questioned today by Saanich Mayor Hugh Curtis, whose municipality has failed to qualify for grants for 80 per cent of proposed projects.

He was commenting on the fact that out of $809,000 in works and parks projects proposed by Saanich to provide for winter employment, only $135,950 entirely for parks and beach work had met with federal approval.

CURTIS
. . . disillusioned

"If the real name of the game had been to provide jobs early, promptly and efficiently, then municipal projects such as we had submitted would have met requirements in full measure," Curtis said.

"It is a very disillusioning and frustrating experience for us, becoming all too prominent in our dealings with the federal government," he added.

Municipalities have the ability to expand their work forces quickly and to initiate programs using material in their own stores in order to launch new projects through federal incentive.

The works projects proposed by Saanich would have "filled pay envelopes and accomplished something for the municipality," in the slack winter season by improving drainage, building sidewalks and similar undertakings.

"The thought processes in the Ottawa palaces just leaves me dumbfounded," Curtis said.

Although its proposals were in early, Saanich has had only three budgets approved for LIP grants. Two which qualified before Christmas totalled $73,000 for beach access and parks buildings.

The third schedule for $62,950 was approved Friday and will provide for improvements at a number of parks including newly-designated areas, and will make work for about 25 men.

Access will be cleared and trails established in the new Knockan Hill Park overlooking Portage Inlet, and initial site work done at Seymour Park south of Saanich Road.

Waterfront paths will be extended at Gorge Park and trails brushed out at Tillicum, where a new footbridge will be built. At Playfair the rhododendron plantings will be extended and at Lakeside parking will be extended.

POLICE PROBING CITY JEWEL THEFT

City detectives are continuing investigation of the theft Friday evening of some $2,680 in jewellery and cash from a private home in Fairfield district.

Police said today no charges have yet been laid, but a 25-year-old man questioned in the incident was subsequently admitted to hospital with apparently-self-inflicted slash wounds on his wrists.

The man had been a guest in the home of Mrs. Ethel Aske Grieve, 1485 Fairfield, around 7:30 p.m. Friday when the theft is believed to have taken place. Missing are a diamond cluster brooch valued at $1,000 and two rings worth about $800 each.

As well, police said, $80 in cash was taken. The cash and jewelry were kept in the victim's bedroom.

She said the man was invited to her home because he was a friend of the family.

Forces Seek Men For Winter Work

CFB Esquimalt today placed an order with the Victoria Canada Manpower Centre for the first men to be hired, under a $1,042,000 winter works program announced Jan. 5.

The base will be taking on between 20 and 25 painters and laborers Tuesday.

Base commander, Commodore R. V. Henning today corrected a statement made by an armed forces' spokesman Jan. 5 that 400 additional men could expect to get jobs.

"By the end of January the work force (additional) should be at its maximum," Henning said. "The maximum number of personnel will not exceed 120 to 150."

He said that of this number, about 50 per cent would be skilled labor and the remainder, unskilled.

Henning added:

"In addition to personnel hired for work on the base there will be a substantial amount of work involving local contractors in a variety of minor maintenance and construction projects."

He said it would be "at least the end of January or early February" before men would be taken on to handle two of the items in the winter works program — the bush clearing and associated projects for Rocky Point and Nanaimo.

The $1,042,000 allocation has been made under the federal government's labor-intensive program.

A spokesman said the allocation must cover all costs, including materials.

Projects in the program include improvement, drainage and interior painting of public married quarters and interior renovations to the operations building in the dockyard.

The federal government has approved $13.3 million for this type of work across Canada. The local grant is about half the money allotted to British Columbia—$2,121,000.

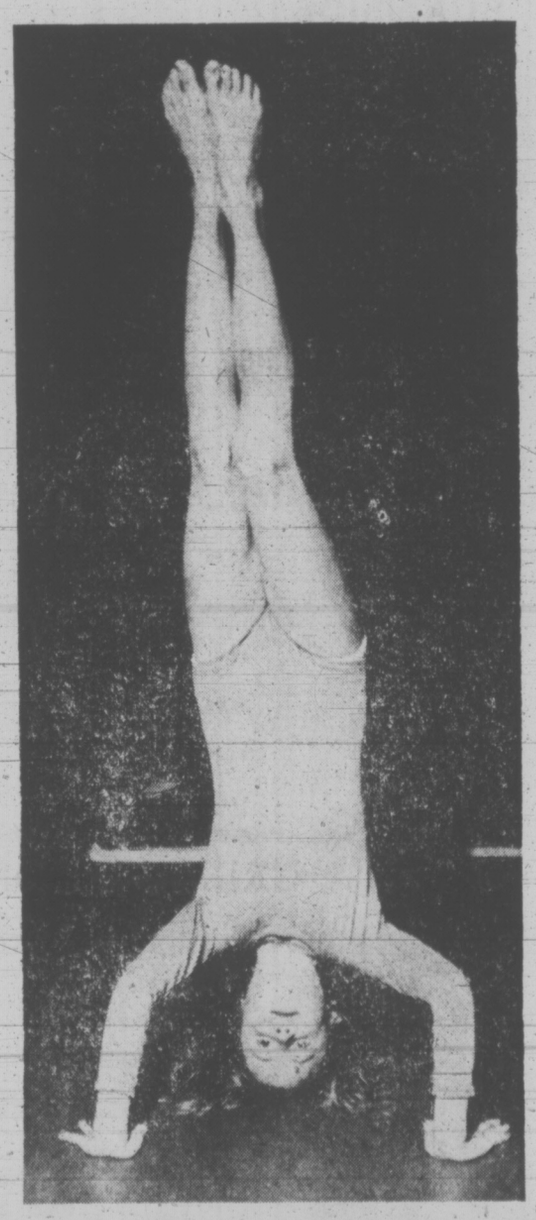

EXUBERANT HEADSTAND by Beverly Neal, 10, was typical of the enthusiasm shown by about 200 people who attended an open house at the YM-YWCA on Sunday. Arranged as part of National YM-YWCA Week festivities, the 5½-hour event gave those attending a chance to view facilities and have a free swim. (Photo by John McKay)

Pat Bay Hazards 35 a Mile—Study

A total 703 roadside hazards on Patricia Bay Highway between Victoria and Swartz Bay have been detailed in a special study financed by the Automobile Insurance Board of B.C.

They average 35 hazards per mile along the heavily-travelled 20-mile route and 619 are lamp standards, poles or signs.

The survey in which local police forces and traffic engineers co-operated was done by four young people representing the Canada Council of Young Drivers working with Capital Region Safety Council. Results were based on field examination and study of accident statistics for the three years 1969-72.

The authors — Mary Jameson, Wendy Foreman, David Howells and Paul Hadfield — concluded that the safety of persons using highways is to a large extent an economic question and that if money were spent much of the hazard could be eliminated.

"Except for portions of our highways, the roadside environment makes little or no allowance for the fact that cars sometimes leave the roadway," the group reports, adding it is indefensible to allow unnecessary deaths where errors have led to cars going off the road.

An all-out effort is required to tackle highway losses in three areas — pre-crash, crash and post-crash phases.

"The final question, to be asked is, can Greater Victoria afford safety?" the survey asks.

"Numerous instances have shown that the construction of a safe road would have actually cost less than the road which was built.

"This coupled with the incredibly high damage figures . . . seems to indicate that economic gains could be made if roads are built for the safety of the highway user.

"It seems appropriate as a result of our study to ask, 'How long can we afford not to build with safety in mind?' "

New Slash Burning Rules To Be Introduced Soon

New slash burning guidelines will be introduced by B.C. Forest Service in the near future in an effort to curb damage to forest lands by runaway fires.

Hugh Lyons, a BCFS official, said the government service is re-assessing slash burning practices in view of the alarming number of escapes on Vancouver Island and the mainland last fall.

"Logging companies are just going to have to toe the line or be heavily fined," he said. "There are no reasons for not complying with regulations."

Slash burning destroyed 6,500 acres of forest on the Island.

Several companies have been fined for not complying with regulations and more face possible charges for negligence.

Professional foresters, backed by conservation groups, are pressing for scientific methods of burning, not only to prevent runaway fires but to minimize the damage to soil on logged-over areas.

John Muraro, one of Canada's leading experts on forest fires, and Randy Lafferty, a forest ecologist with the federal Pacific Forest Research Centre, have questioned whether slash burning as it is carried out in B.C. accomplishes its purpose.

Their studies indicate that it does not in many cases, such as burning on shallow soils or steep slopes. U.S. studies have come to the same conclusion.

The five destroys the thin layer of humous necessary for regeneration and there are indications that thousands of acres of forest lands in B.C. will remain barren for many years.

But the two scientists say burning can be beneficial if carried out scientifically.

One American forester, Willian Conway, who viewed the slash burning situation last fall, says better utilization and scaling down cutting units to provide better control hold the key to answering the problem.

This can only be effectively carried out if slash burning considerations are included in cutting plans, he says.

Harbor Oil Spill Minor, Contained

Swift action by B.C. Hydro crews is credited with containing most of the oil spilled when a mobile transformer fell over in Garbally yard late Sunday night, breaking an oil line.

The transformer, which normally holds 1,200 gallons of lubricating oil, was in the yard for repairs. The incident occurred when one of the wooden blocks holding the 25-ton transformer collapsed.

Crews immediately spread an oil-absorbing material over the area, sopping up most of the spill.

Some of the oil, however, escaped through storm drains and entered the Inner Harbor through an outfall.

Boom logs were moved over as a precautionary measure.

Ministry of transport and city fire department officials checked the spillage today.

Because the oil was light, less inflammable than diesel oil, it was decided to let it dissipate naturally on the ebb tide.

Beetles Aid in Age Research

LONDON (Reuter) — Beetles and mice are the latest pioneers in man's increasingly exciting search for a way to arrest the process of growing old.

Although scientists are still far from finding a formula for everlasting life, or even a temporary rejuvenation pill, a more complete understanding of the aging process is unfolding almost daily.

Five researchers have disclosed dramatic experimental results.

In one experiment, Drs. Stanley Beck and R. K. Bharadwaj of the University of Wisconsin reversed the developmental program of the larva of a beetle called trogoderma glabrum. In effect, they made it grow younger.

In the second experiment, three Europeans almost tripled the normal life span of a type of dwarf mouse by injecting it with cells taken from normal mice.

One of the favorite theories on aging is that it results from the steady accumulation of small errors in the way the body translates proteins into cells, resulting eventually in a breakdown of the cellular metabolism.

One of the first effects of such breakdown occurs in the body's natural immunological defence system, the theory goes.

To study this effect more closely, the European scientists — Dr. N. Fabris of the University of Padua, Italy, and Drs. W. Pierpaoli and E. Sorkin of the Swiss Research Institute at Davos, Switzerland — selected a species of dwarf mouse called the Snell Bagg variety.

The special thing about these mice is that, due to a genetic fault, they grow old and die within five months, compared with 20 months for the normal mouse. Snell Bagg mice do not produce the proper amount of growth hormones, which in turn inhibits the lymphoid tissues, particularly those of the thymus gland. The function of the thymus, at the base of the neck, is still not fully understood, but many believe it plays a vital part in aging.

Fabris, Pierpaoli and Sorkin, reporting in the science journal Nature, said their experiments on the dwarf mice emphasized "the possible importance of the thymus as a biological clock" as well as the significance of the hormones in cellular aging processes.

What they did was to inject the tiny, prematurely aging mice with growth hormones from a normal mouse. They found they could postpone the aging process. They attributed this effect to the stimulation of the immunological defensive mechanisms.

Taking another approach, Beck and Bharadwaj are studying the relationship between development and aging. They chose to experiment on the larva of the beetle because of its clear two-stage development: The larval and adult sequence.

They found that simply by depriving the larva of food and water, they could turn back its development, making it grow smaller and smaller until it was fed, when it began the whole growing process again.

The Americans' most remarkable result, reported in science magazine, was to produce larvae more than two years old. This compares with a normal two-months life span from egg to death of the mature trogoderma glabrum beetle.

Special Prices
DRAPERIES
Cleaned in Petroleum Solvent.
Decorator Fold.
Reg. $3.49 per Panel.
SPECIAL THIS MONTH
ONLY, PER PANEL $2.98
at
Handi-Spot Cleaners
9 Burnside Road West 383-9712
Complete Alteration, Relining and Hanging Service Available

January
Dress Sale
DRESSES
Reg. $25 to $40 Values
Clearing At One Low Price
$14.99 each
Misses' Sizes 10 - 18.
The best in styling at a great saving.
383-5721
Mr. NASH Fashions Ltd.
Hillside SHOPPING CENTRE such a pleasant place to shop

LADIES' and MEN'S
SLACKS
WORK — GOLF — SLIM
SLACKS
KNICKERS CASUALS
DOUBLE KNITS
ANY SLACKS or TROUSERS CLEANED and PRESSED for
99c ea.
SAVE 31¢
LIMITED TIME OFFER
Individual dry cleaners
"ANY WAY IT'S LABELLED"
YOUR CLEANERS DOES IT BEST
Santone Home Pick-up & Delivery 382-9141

LAWYER ON WHEELS

TORONTO (CP) — When Ronald McInnes broke his neck in an automobile accident 18 months ago, it appeared as if his law career was over.

Now, wheelchair bound, he has just finished dictating a book on tenants' rights and hopes to return to the courtroom.

"I hope I'll still find a way to do it . . . It's simply a matter of overcoming physical barriers," he said in an interview Thursday.

However, the barriers are formidable.

He accepts the fact that recoveries are rare unless movement starts returning within six months of accidents like the one that immobilized him.

Tendon transplants in Toronto General Hospital have given him limited control over his left hand and he is awaiting a similar operation on the other hand.

Mr. McInnes lives at a hospital during the week for therapy but goes home to nearby Mississauga weekends with his wife, a public health nurse.

He also works on projects commissioned by justices of the Supreme Court of Ontario.

A former member of the York University golf team, he studied law at the University of Toronto and was admitted to the bar in 1971.

Instead of beginning practice immediately, he obtained permission to spend a year in research as a law clerk to Chief Justice Dalton Wells of the Supreme Court.

He never did get to practise.

While driving to Vancouver with his wife on vacation, a truck ran him off the road near Nipigon, Ont., and his car plunged down an embankment.

He was taken to hospital where doctors found several smashed vertebrae. Months of hospital treatment began.

While he was taking therapy in Toronto, court offices provided tape recording equipment and stenographic services so he could dictate a book on landlord-tenant law.

When he was articling, Mr. McInnes had been legal adviser to the 2,000 member Metro Tenants' Association. He was the association's spokesman when the provincial government held hearings to revise the Landlord and Tenant Act.

Mr. McInnes has put a lot of his experience with landlord-tenant law into his new book.

"It explains the law to both sides, quite often you can arrive at a solution without going to court.

"And that's better for all concerned, including the courts," he said.

BEDROCK SHOES
JANUARY CLEARANCE CONTINUES
AT OUR NEW LOCATION
BURNSIDE PLAZA
3460 Tillicum 388-4912
It's Just 6 Doors Up from Our Old Spot

elizabeth forbes

Postal Clean-Up

During the past two weeks I've been working overtime to clear up correspondence held over from the holiday season and to get my letters into the mail before the possibility of a postal strike became a reality.

I imagine many who read this column have been doing much the same thing.

Now the word is out. Postal workers have voted to accept conciliation board proposals rather than take strike action.

This decision gave me a new year bonus. For the first time in over a year, my desk is clear and my letter writing is up-to-date. It's a grand and glorious feeling!

Still on the subject of postal workers and post office routine, I cannot help wondering just what is going on in the receiving, sorting and despatching rooms.

This wondering, mind you, extends beyond our own area to centres across Canada and in other parts of the world.

Why, for instance, would it take two weeks for a letter (an important one at that) to come from Tsawwassen to Victoria? This happened back in early December.

Again why do letters mailed in Vancouver often take as many as 10 days to reach their destinations here?

What about cards mailed for a special occasion by a devoted aunt in this city to three young nieces on the lower mainland? Two of the girls got their cards immediately but the baby of the family didn't and she was heartbroken. Her card finally turned up a week later. Why?

In Victoria at the Christmas season a friend of mine mailed cards (all at the same time) to a mother and father, also to their son and a daughter, all living in the same home.

The parents received theirs the next day. The brother and sister have yet to have their cards delivered.

Going a little farther afield, why should a letter mailed on the Niagara Peninsula in Ontario — and supposedly carried airmail across country — take two weeks to reach its destination here?

Then there is the letter that started from London on December 1st. It was sent surface mail as it happened, but even at that, why should it take over six weeks to reach Victoria?

And again, why would letters and cards sent airmail before Christmas from Las Palmas, a big bustling city in the Canary Island, only reach homes in Victoria this past week?

These were questions tossed around at a gathering I attended a night or so ago. Guests there had many other stories of delayed mail that to them, seemed beyond explanation.

What is happening in our post offices they wanted to know. Why do these frustrating incidents occur, not as isolated happenings, but over and over again.

Of course, there were also a few stories that pointed to quite the reverse. And to a determined effort to get the mails through.

One in particular was about a young man who came to Canada from Scotland and settled at Youbou, B.C.

His mother, writing her first letter to him penned the address as Bouyou, Canada. That letter reached its destination.

Finally, while I'm still on this postal kick, let me report that in my holiday mail I found cards addressed to me, for a first time, as "Ms," the women's lib substitute for "Miss."

Did I feel liberated? Not any more than I have always been. However, when I mentioned the change to a pharmacist friend of mine, she came out strongly in favor of the "Ms" bit.

In her profession alone she said, it saved many minutes (perhaps hours) on the phone, checking to see if a prescription was for a "Miss" or a "Mrs.," before writing accompanying labels. The new "Ms" eliminated all that.

So, liberated or not, it looks as if I should go along with it.

dear abby

Bunny's New Role

DEAR ABBY: My wife is a former Playboy bunny. We've been married about a year. I realize that she met a lot of men while she worked as a cocktail waitress at the club — which is where I met her, but she still gets calls asking if she'll have a drink or dinner with them.

She asked me if I "minded" if she saw some of her old favorites. I really never thought it was right for her to go, but I said I didn't mind because I didn't want her to think I was jealous.

She goes out about once a week. Am I being a chump? If I took my secretary — or anyone else out, my wife would throw a fit.

Even though I said it was okay at the beginning, I've changed my mind. So how do I tell now that I "mind" without looking like a jealous husband?—Changed My Mind.

DEAR CHANGED: What's wrong with looking like a jealous husband if that's what you are and with good reason. Tell your former Playboy bunny that her cottontail past is behind her now, and it's time she hopped into the role of a full-time wife.

DEAR ABBY: In our community we have a medical group. I suppose you could call it a "clinic." I started going to a physician there who was arrogant and generally unpleasant. I wanted to switch to another doctor but didn't know quite how to do it. My problem was solved, however, when he went on vacation and one of his colleagues treated me instead. The substitute physician was wonderful, so I kept booking him for my treatments. (I get an inoculation once a week.)

Yesterday at the clinic I ran into my first doctor, so I smiled and said, "Good morning."

He replied sharply, "Who's treating you? Whoever he is he's doing a lousy job. You look like hell!"

Abby, I was so shocked I couldn't even respond. I just walked away.

Was this ethical? I mean, downgrading one of his own colleagues that way? How would you have handled it? Should I report him? — Reader

DEAR READER: Probably just as you did. Either that doctor needs a doctor, or he needs some lessons in tact, self-control and manners. Yes, report this incident to the administrator of the clinic.

DEAR ABBY: I am an elderly shut-in and have not attended a wedding in 16 years. I sent one couple a beautiful and expensive pair of pillow cases. I had them wrapped in ribbons and bows and thought it would make a lovely gift.

After going to all this trouble, a friend tells me that this is out-of-date today. Now they put out a large tray and everyone deposits money, starting at about $10. She said at the last wedding she attended, the bridal couple took in over $2,000!

Abby, I was shocked. I had heard of giving money to family, but to every bride and groom, I can't agree. Is this the new style now? — Shocked

DEAR SHOCKED: I imagine it has been done, but wedding gifts are still very much in style. (Cash seems crass.)

CONFIDENTIAL TO "SCOLD ME OR SCARE ME, AGE 45": You deserve neither scolding nor scaring. You are normal, so quit feeling guilty, Madame.

Unusual Chicken Dish

By MARY MOORE

I received an unusual number of requests all in one week for chicken dishes. I suppose this springs from the comparatively low cost of the bird.

Encouraged by your needs I tested a Cantonese-style recipe suggested to me by an Air Canada stewardess.

Most cooks claim that chicken should be given tender loving care with delicate flavorings. This Cantonese version is baked in a sauce definitely flavored with soy. I like it and hope our chicken fanciers will give it a trial.

CANTONESE CHICKEN

6 chicken breasts (2½ lbs. or equivalent in legs and thighs).

Sauce:

3 tbsp. margarine
⅛ tbsp. flour
½ tsp MSG (Accent)
1½ tbsp. honey or brown sugar
2 or 3 tbsp. soy sauce
1¼ c. water

Place chicken breasts, skin side up, in shallow baking dish.

Make sauce by blending in pot margarine, flour and MSG. Add honey, soy sauce and water and cook stirring until thick.

While hot pour over chicken pieces evenly. Cover. Bake at 325 deg. Fahr. 1½ to 2 hours.

We served ours with rice but buttered noodles would be good, too.

Write to Mary Moore, 32 Churchill Ave., Hamilton, Ont., enclosing stamped self-addressed envelope and 10 cents for each specified recipe.

Mammoth Lemon

MESSINA, Sicily (AP) — A lemon weighing more than seven pounds was reported found in a Sicilian orchard.

Enroll Now . . . Exciting
NEW CLASSES
For Victoria MUSIC FESTIVAL

CLASS:
498-502 HIGHLAND DANCING
539 FOLK DANCE, under 11. British Isles. Any authentic folk or national dance $3.00
540 FOLK DANCE, under 11. Other than British Isles. Any authentic folk or national dance $3.00
541 FOLK DANCE, under 14. British Isles. Any authentic folk or national dance $3.00
542 FOLK DANCE, under 14. Other than British Isles. Any authentic folk or national dance $3.00
543 FOLK DANCE, open. British Isles. (Anyone not entering 539 or 541.) $5.00
544 FOLK DANCE, open. Other than British Isles. (Anyone not entering 540 or 542) $5.00
545 CANADIAN FOLK DANCE. Open to school classes or any other group $5.00

CORRECTION IN SYLLABUS
Class No. 68 should read:
Sacred. Girl under 11.
N.B.
ALL ENTRIES MUST BE MAILED OR DELIVERED TO THE FESTIVAL OFFICE (Western Music Ltd.), 1108 Blanshard St., Victoria, B.C., not later than January 20th, 1973.

Greater Victoria Music Festival

Midwives Battle Law

SANTA CRUZ, Calif. (AP) — Despite a California law barring the practice, seven local women operate a midwife service for expectant mothers who want to give birth at home "no matter what."

"We want to help people who want to have babies at home like me," Dor Gruver said in an interview Monday.

Mrs. Gruver, 22, said she "does't feel like a criminal" although she knows midwifery is illegal in California.

"The authorities have left us alone and doctors hate us but leave us alone," she said.

District Attorney Peter Chang said officials are concerned about the practice but it is hard to prove a case since most people who use midwives will not take them to court.

The midwives educate the woman and her husband about pregnancy and give training in natural childbirth, Mrs. Gruver said.

"We're not one-sided," said Mrs. Gruver, who runs a local seed store with her husband. "We tell some women they'd be better off in a hospital.

"But some women are going to have them at home no matter what. While I feel it is in a sense unsafe, I'd rather have me there with a little bit of knowledge than have them do it without any."

She said since the group founded Birth Centre 1½ years ago, its midwives have delivered more than 100 babies. She said only one infant was stillborn, and seven women needing medical attention were taken to hospital emergency wards and recovered fully.

However, she said only one of the midwives is a registered nurse, and local doctors will not come to a woman's home to assist if there is a complication.

"For doctors it's just a job," said Mrs. Gruver. "Most of the women here have had children and can empathize with women in labor better."

While hospital deliveries cost several hundred dollars, Birth Centre midwives charge $35.

"Having your baby at home makes it a whole family thing," she said. "There's nothing like your own bed and what a thrill for a husband to help deliver his own child."

A GREAT FAVORITE —
Moves to Hillside

MISS SANDI

Sandi the Charmer (that's what Santa Claus called her) . . . is now at Margo's FLAIR FOR BEAUTY Studio in the Hillside Shopping Centre.

For over six years Sandi has been one of the most popular Stylists at the MARGO BEAUTY STUDIO in the Mayfair Shopping Centre. Sandi's talents in all phases of hairdressing and her warm, pleasant manner has endeared her to hundreds of Victoria women.

Phone now for an appointment with Sandi and join the many who are sure to welcome her at her new location. You too will be charmed, we're sure.

Phone 382-9178

MARGO STUDIO FLAIR FOR BEAUTY &
HILLSIDE SHOPPING CENTRE Opposite Sweet Sixteen

YOUR HOROSCOPE

Forecast for Tues., Jan. 16, 193
By SYDNEY OMARR

ARIES (March 21-April 19): What was blocked now could be released. Cancer individual plays key role. Accent is on security, ability to achieve goals. Specifically, you will get idea which seems stupendous. But what you conceive requires nurturing. Act accordingly.

TAURUS (April 20-May 20): Accent is on what you possess as opposed to what you need. Key is to make contacts beyond current associations. If this you do, then goal is achieved. Otherwise, prepare yourself for role of also-ran. Shake off lethargy.

GEMINI (May 21-June 20): Cycle high and you feel in position of power. In reality, you feel good because many pressures are removed. Your basic judgment is on target. You will know what to do and when to do it. Aquarius, Scorpio and Leo are involved.

CANCER (June 21-July 22): Analyze what occurs behind the scenes. Some want you to base decisions on what appears on surface. To do so would be mistake. Gemini, Virgo individuals are involved. Restless individual lets cat out of bag.

LEO (July 23-Aug. 22): Accent is on how you want to bring forth desires, wishes — how you expect to transform the nebulous into reality. You do some growing. You find out that some family members are searching just as you are — and, hopefully, you row.

VIRGO (Aug. 23-Sept. 22): Avoid reaching too far, too fast. One who knows business is observing. Be sure rather than swift. In personal area, be sensitive to needs of one who has gone through emotional trauma. Get perspective where ambitions are concerned.

LIBRA (Sept. 23-Oct. 22): Accent is on travel, study, ability to put ideas into action. Key now is to open lines of communication. In larger sense, it should be your goal to perceive reasons why you are here. What was confusing is due to be clarified.

SCORPIO (Oct. 23-Nov. 21): Avoid premature starts. You are due now to finish task and gain recognition. You are not necessarily due to embark on separate adventure. Patience, careful consideration are required for success. Aries could provide inspiration.

SAGITTARIUS (Nov. 22-Dec. 21): Study Scorpio message. It is necessary to look to those with opposing views. Means you have to refresh your own point of reference. By listening to opposition, you will make yourself stronger. Meaning here will become increasingly clear.

CAPRICORN (Dec. 22-Jan. 19): Strive to reach potential. Accepting second best would be serious error. Go for quality, not quantity. Cancer individual will lend benefit of experience. Welcome chance to streamline work procedures. Look to older individual for constructive advice.

AQUARIUS (Jan. 20-Feb. 18): Accent is on creativity, special relationships, self-expression. You come alive. You become more aware of who you are and how to imprint your own style. You hear sound of your own voice. Revel now in self-discovery. Love and you will be loved.

PISCES (Feb. 19-March 20): Feeling of restriction exists. You can gain strength from opposition. But don't permit anyone to make punching bag of you. Gemini individual means well but may not be right person for specific job. Be thorough. Insist on factual information.

IF TODAY IS YOUR BIRTHDAY you are embarking on new opportunity which can lead to creative adventure. July should be a most significant month for you in 1973. You are introspective; often a perfectionist, an individual of the highest principles.

THE LIGHTHOUSE for a brighter future!
1st JANUARY SALE
STARTS THURSDAY
SAVE UP TO 40%
1005 Broad St. 383-6633
Open Thurs., Fri. 'til 9 p.m.

JOAN CRESCENT MANOR
PERSONAL CARE HOME
Across from Craigdarroch Castle. Luxurious retirement with 24-hour personal care. Dining room or tray service. Ladies - Gentlemen - Couples. 385-4922 or 385-3295.
Government Licensed
NOW OPEN
1045 JOAN CRESCENT

Coffee Breaks at School

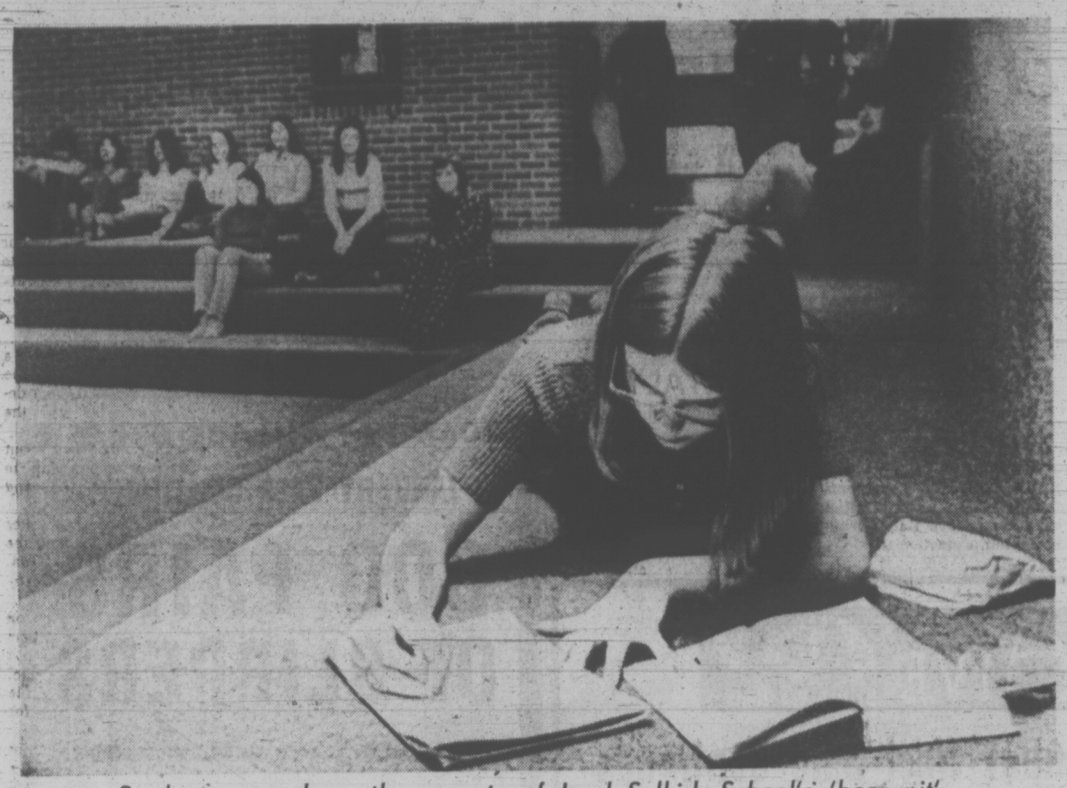

Students sprawl on the carpets of Lord Selkirk School's 'bear pit'

SELKIRK, Man. (CP) — Entering the Lord Selkirk regional comprehensive school for the first time is likely to be a startling and mind-awakening experience.

There are students lying and sitting on the main hall floor. Looking around one sees the students, including numerous adults, stretched out in various areas of the school.

In the cafeteria students are smoking.

A hesitant inquiry produces the reply that it is coffee-break time — a 15-minute period between classes that allows the students to do just about whatever they wish.

It is just the beginning.

What goes on in the Lord Selkirk school is not the usual high school activity.

Nearly 1,100 residents of Selkirk attend the school's 50 evening classes, some send their children to child-care classes or day-care centres, others jog at lunch-time on its underground track, perform or watch in its theatre or gymnasium and stage their banquets and conventions there.

In fact, for nearly $5 million — 75 per cent of it paid by the federal government and the remainder by the province — Selkirk has what appears to be an extension of itself.

That's what principal Bill Regehr had in mind when he spent two years researching and planning the school, the only one in the school division offering Grades 10 to 12.

During the day the individual programs of each of its 1,100 full-time students are followed, from accounting to commercial art to machine shop to welding.

Grade 10 students select their own program and then choose four subjects to study each semester — from a total of 190 offered. Each student needs 21 credits to graduate and receives one credit for each successful course.

Each program major has a core of mathematics, English, social sciences, physical education and usually science requirements.

Mr. Regehr said the result is each student has his own program worked out by himself with advice from counsellors and teachers. There are two 75-minute classes morning and afternoon with the 15-minute coffee breaks between.

The freedom and diversity has fewer students dropping out of school and attendance is better than it was at the former all-academic high school. Mr. Regehr says some courses, such as automobile body repair, are definitely attracting students who would not otherwise be in school.

The program structure hasn't made life any easier for the teachers, however, many of whom have been recruited from industry, usually at a sizable pay reduction.

Instructors have more preparation to be ready for the longer classes, but they appear to be enthusastic about the idea.

Fred Jansen, the welding instructor, is one teacher hired from industry. In addition to a pay cut, he also must attend teacher training courses at Red River Community College in Winnipeg.

However, he's more than willing to make the sacrifice.

"It may sound corny, but it's really worthwhile."

Gus Protopapas could be earning $18,0000 annually as a head chef, but he turned down that job to become food services teacher at Lord Selkirk at considerably less money. He also attends teacher training classes.

But he expresses pride in his students, who, in addition to their studying, produce all the meals and snacks offered in the school cafeteria and the staff dining room.

Developing the French Fry Habit —Vegetables Disguised in Catsup

family

WENDY DEY - EDITOR

WASHINGTON — "Eat your vegetables!"

How often this parental fiat casts a pall over the family dinner table, a pall so heavy it can seemingly be lifted only by the magic mention of conciliatory ice cream.

Now along comes a food processor who claims to have a recipe for avoiding all the sulks and screams, cajolery and gastronomic backmail often attendant upon a single mouthful of spinach. He is Michael A. Stone, president of American Kitchen Foods, Inc., Greenwich, Conn.

Stone's philosophy is that fussy young diners can hate their vegetables and eat them, too. He is so confident of his culinary alchemy, his firm advertises its products are "guaranteed to turn vegetable haters into vegetable lovers."

The products, appropriately named "I Hate Peas," "I Hate Spinach," etcetera, are eaten with catsup.

The recipe is simple: powdered, dehydrated vegetables — peas, carrots, beets, spinach or corn — are added to seasoned potato meal, the main ingredient. The mixture is extruded in the form of French fries, cooked in vegetable oil, packaged and frozen.

Oven-heated until crisp, the resulting product tastes like French fries but has the same nutritional content as an ounce of the scorned vegetable, according to Stone. Slightly green, pink or orange in color as the case may be, the vegetable fries are aimed at the 3-to-12-year-old market.

The package does not indicate whether a preschooler should be told after eagerly eating the fries he was really eating hated peas. Presumably the subject should be broached with a gentle confession like "I'd bet you didn't know peas could taste so good." Then, if Stone's theory is correct, junior will become enthusiastic about real, round green peas.

On the other hand, the psychology may backfire. Tandy Williams, 4, one of Washington's more adamant spinach-haters, eagerly gobbled up a sample of "I Hate Spinach" fries. Yet upon learning the true nature of the product, she changed her mind. "They were green," she exclaimed with sudden hindsight. "I only like plain ones."

The "I Hate" series is currently being test-marketed in the greater New York area. A 7-ounce package costs between 29 and 39 cents. Stone reports consumer acceptance has thus far been mixed. Some responses, though, from school dietitians have been "extremely favorable," he says.

Vegetable-fries and similar products raise fundamental questions about dietary discipline in contemporary America, in the opinion of pediatricians and nutritionists questioned. The conventional view holds a child should learn to eat "properly," to eat what is good for him, not merely what he likes. A less orthodox view is that since a child will naturally eat only what he likes, these foods should be made good for him by the addition of nutrients.

Vegetable-fries are based on the same premise as chocolate milk: better the extra calories or carbohydrates than forego entirely the important nutrients in a basic food. The theory has some validity so long as the ratio of flavoring to whole milk is controlled. However, once a child becomes accustomed to brown milk, he may then slip into the habit of drinking commercially produced chocolate drinks which contain very little or no milk and are cheaper.

Similarly, a child fed "I Hate Peas" may grow up with a taste for fries, not peas. Many experts think the amount of extra nutrition to be derived from disguised foods is not worth the possible psychological consequences.

The American Academy of Pediatrics (AAP) has never taken a stand on disguised foods. It once tried to evaluate chocolate milk drinks, but gave up because of the variety of contents. However, Dr. Charles Lowe, a past president of the academy, warns, "you don't fool a child except at your jeopardy. How often can you disguise a food? The first time, he eats it; but the next time some new food emerges, he is suspicious. And the third time he is going to say no."

Dr. Lowe adds: "are you going to key a child's diet to French fries? Teen-agers, especially, tend to eat in fads or cycles. What happens if he gets fed up with French fries but he never learned to eat anything else?" The pediatrician also warns a diet of fries can build up one's cholesterol count. Stone insists the "I Hate" series is not intended to replace fresh vegetables, just supplement them.

The Washington Post

HEARING AIDS

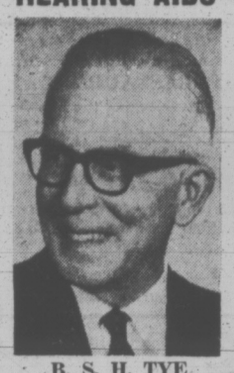

B. S. H. TYE
Certified Hearing Aid Audiologist

RADIOEAR HEARING AIDS

"If you have a mild or moderately severe loss, and hear but do not understand, find out what the Radioear 1010 CROS can do for you."

VICTORIA HEARING AID CO.
209 Yarrow Building
645 FORT STREET
Phone 383-5125

JANUARY CLEARANCE

SALE

BIG SAVINGS IN ALL DEPARTMENTS

- FAMOUS MAKE WATCHES
- WATCH BRACELETS
- MEN'S AND LADIES' RINGS
- CHINA — GLASS — COPPER
- SILVERWARE — STEEL — WOODENWARE
- BAROMETERS — LIGHTERS
- CUFF LINK SETS
- CHARMS — CHARM BRACELETS
- NECK CHAINS
- BOWLING TROPHIES
- FASHION JEWELRY

FREE DOOR PRIZE
$200 DIAMOND RING
NO PURCHASE NECESSARY

MANY OTHER ITEMS

ROSE'S LTD.

1317 DOUGLAS ST. JEWELERS

NEW LOW PRICES

Munday's

semi-annual

CLEARANCE WOMEN'S SHOES

now 30% to 60% off

all groups have been re-marked with further reductions for this final clearance

23.95 — Reg. to $53 — Bally Swiss

24.95 — Reg. to $43 — Amalfi

18.95 — Reg. to $33 — Amalfi, Florsheim, Murray-Selby, Thomas Wallace, D'Antonelli

17.95 — Reg. $41 — Ferragamo, Amalfi, D'Antonelli

13.95 — Reg. to $25 — Bandolino, Joyce

19.95 — Reg. to $33 — Bally Sandals, Thomas Wallace

EVENING SANDALS. Reg. to $36. NOW 5.00 to 19.95
WINTER BOOTS. Reg. $27 to $70. NOW 17.95 to 37.95
HANDBAGS. A wide selection. NOW 40% to 60% Off

SHORT LINES
Reg. to $29. NOW 13.95 Reg. to $28. NOW 9.95

Compare These Values And Shop Early!

Munday's

1203 Douglas Street
383-2211

ALL SALES FINAL AT SALE PRICES

Our Greatest DIAMOND Sale!

MANUFACTURER'S CLEARANCE

SAVES YOU 40%

ON FINE QUALITY DIAMONDS

$150,000.00 Stock

OF FINE QUALITY DIAMOND RINGS FROM A LARGE EASTERN MANUFACTURER AT 40% OFF REGULAR PRICES

Choose from travellers' samples, one-of-a-kind models and discontinued styles in engagement rings, 3-stone rings, clusters, wedding rings, men's diamond rings, etc.

Every ring guaranteed and insured at regular prices against loss and theft.
Shop early for best selection.

EXAMPLES:

Regular	$100	$200	$500
Save	$40	$80	$200
Pay Only	$60	$120	$300

A selection of slightly imperfect diamonds also included in this sale.

Rose's regular diamond stock not included in this sale.

FREE DOOR PRIZE
$200.00 DIAMOND RING
No Purchase Necessary
Just Come In and Sign Your Name

All Sales Final—No Exchanges or Refunds

BUDGET TERMS
CHARGEX
LAYAWAY

ROSE'S LTD.

1317 DOUGLAS ST. JEWELERS

R. O. MUNSON
25 years' experience in helping the hard of hearing with their hearing problems.

The Hearing Aid that SOUNDS TOO GOOD TO BE TRUE!

Experienced hearing aid wearers can't believe how much better they hear with this unique aid, MAICO's remarkable new

DirectionEar MARK 100
with EXCLUSIVE Linear Array Dephaser Microphone

- HEAR VOICES CLEARLY!
- LESS BACKGROUND NOISE!
- 'FOCUS' ON SOUNDS!

See, HEAR it soon, at

MAICO

R. O. MUNSON & CO.
FREE TEST IN OUR OFFICE OR YOUR HOME
PHONE 383-2436
or Call at 732 Fort St.
Ground Floor
OPEN SATURDAYS UNTIL 1:00 P.M.

GAS HIKE NOT TOTAL—YET

Many Greater Victoria service stations have not yet raised the price of gasoline.

But, by the end of the week, all but a few are expected to have followed the lead of Imperial Oil which last week announced wholesale increases.

Prices vary between stations, but average new prices will be 52.9 cents per gallon for regular and 57.9 cents per gallon for premium — up one cent over the old rates.

While Imperial was the first company to increase prices, some affiliated Esso stations are still selling gas at a cent less than the new average in Victoria.

Among them are Causeway Esso Service which last week was erroneously reported to have raised its prices to the 52.9 and 57.9 rate. The station in fact will continue its policy of selling gas at the Vancouver rate which is a cent less than the Victoria average.

Gulf, Pacific 66 and Texaco stations have not been notified of a price increase and most are selling gas at the former rate.

Home, Shell and Chevron stations have notified their affiliate stations of the increased wholesale price. But, in some cases, stations are still selling at the old rate.

Story That Can't Be Published

LAKE COWICHAN — Newspaperman Ernie Ardley hurried out to cover the story when he heard the village fire alarm Saturday morning.

But his report won't be in this week's issue of The Lake News because the weekly newspaper was one of three businesses destroyed in the $100,000 blaze.

The fire also levelled Sonny's Variety Store and The Jewel Box, a jewellery store, which were housed in the same building.

Eighteen of the community's 20 volunteer firemen fought the fire for seven hours.

"When I heard the siren I phoned down to the taxi stand, which handles the fire calls, to find out where it was so I could cover it," said Mr. Ardley, who owned the building and the newspaper.

"It was quite a shock to learn it was our building on fire."

Adeline Anderson, co-owner of the building along with Irene Ardley, said today that everything in the businesses was lost.

Mrs. Anderson said the 40-year-old building had just been paid off by Mrs. Ardley and herself. It was fully insured.

"We are going to build again as soon as possible," she said. "The insurance adjusters will be here today and then we will know where to go from there."

Mrs. Anderson said the new building will be erected at the same location. Until that time, the three businesses plan to set up in temporary facilities across the street.

Mrs. Anderson said she did manage to get customer jewelry and heirlooms which were left with her to be repaired.

"My customers didn't lose anything", she said.

PIGEON FARE FOR ITALY?

ROME (Reuter) — Thousands of pigeons being captured by Venetian authorities to stop them polluting the city's famous monuments may be ending up in Italian restaurants, says Italy's leading animal protectionist.

Bruno Ghibauldi, president of the Italian Society for the Protection of Animals, sent a telegram to the president and the prime minister, protesting the campaign which has already netted 10,000 pigeons.

Montague BRIDGMAN Ltd.
China Crystal Gifts
811 Government St 383-0821

Two Victorians Rescued After Icy River Dunking

LAKE COWICHAN — Two 19-year-old Victoria men were rescued Sunday afternoon after the rubber raft they were riding down the Cowichan River in tipped over leaving them stranded on an island. Police said that Stan Lajoie, of 1631 Kings Road, and Ian Hood, of 537 Rithet Street, suffered no injuries from the incident which lasted over five houts.

The search began around 4:15 p.m. after a third person, Dave Falconer, 21, of 549 Toronto Street, Victoria, on a second raft reached the destination before the other two men.

The three men started their six-mile trek from Lake Cowichan to Skutz Falls around noon.

Dave Green, of 532 Dallas Road, Victoria, who was riding a kayak down the river, passed Lajoie and Hood beached half-way down the river.

Police said that, when asked if they needed help, the two men said there was no problem.

They got back into the river but their raft was punctured by a snag about two-thirds of the way down the river.

The police spokesman said the men walked until they were about one-half mile from Skutz Falls and became stranded on the peninsula.

Police used a rope to pull the men across the river to safety.

THE DUKE'S RESTAURANT
Overlooking the Sea
Catering to Banquets — Wedding Receptions — Club Parties
Prime Ribs of Beef—Chateau Briand Bouquetiere our Specialty.
4558 Cordova Bay Road
Reservations 658-8922

THE BEE HIVE British Woollens
Our 67th Annual Wool Sale Continues
YARN FOR YOUR WINTER KNITTING, AT
ROCK BOTTOM PRICES!
DON'T DELAY — BUY TODAY.
ICELANDIC "LOPI"
In beautiful natural shades and colors.
Still Only 1.98 100 Grm. Ball (appox. 4 oz.)
WHILE PRESENT STOCKS LAST.
619 Fort St., 383-9821 Hillside Shopping Centre, 386-9313

OAK BAY VILLAGE SHOES
JANUARY SALE CONTINUES
600 PAIRS OF SLIPPERS
KAUFMANN AND ENGLISH MADE
$3.95 and $4.95
Values to 6.95 (All Sizes)
VILLAGE SHOES
2238 Oak Bay Ave.
598-3031
'In the Village'
IN THE OAK BAY VILLAGE

Bosses Back Jobless Plan

Local employers have submitted about 172 applications for Canada Manpower's training-on-the-job program to date, and more are coming in every day.

"We figure we've got pretty close to 1,000 application kits out," says Sid Watson, local Manpower counsellor in charge of the program.

Watson expects to receive nearly 500 applications by the Jan. 31 deadline, and many of them will be approved, he said.

The deadline had been extended a month because applications from employers were slow coming during December.

On-the-job training allows firms to hire and train people for a period of six to 40 weeks with the help of Canada Manpower. Manpower pays 75 per cent of the trainee's salary for the first half of the training period, and 50 per cent of the salary for the second half of the training period.

The firm is expected to continue employing the person after the training period ends.

BOYS' SCHOOL UNDER STUDY

Dr. F. J. Spellacy, assistant professor of psychology at the University of Victoria, will be primary consultant to a $53,100 study of Brannan Lake School for Boys, outside Nanaimo.

The study of treatment given boys with behavorial disorders at the school is to be undertaken immediately, said Doug Weiker, district schools superintendent with the Nanaimo school board.

Nanaimo teacher W. G. Brown is project director for the study, which is being financed by the department of national health and welfare.

Title of the project is An Exploratory Descriptive Study of Possible Behavioral Changes in a Population of Adolescent Boys Undergoing Short-term Residential Treatment for a Variety of Behavioral Disorders.

India Bars Red Cross

GENEVA (AP) — The Indian government has demanded that the International Committee of the Red Cross keep its chief delegate out of India, a Red Cross spokesman said today.

The squabble was touched off by the partial publication through the Pakistani government of a confidential Red Cross report that six Pakistani prisoners were shot and killed in Allahabad, India, Oct. 13.

The report, as quoted by Pakistan, said at least two of the killings, provoked by an escape attempt, "seemed to be rather cases of cold-blooded murder than of self-defence."

The spokesman said the chief delegate in India, Georges Hoffman, arrived here for consultations before Christmas and because of the attitude of the Indian government was not likely to return to his post.

BEFORE THE JUDGE

A New Westminster man was sent to jail for 21 days by Judge Edmond St. Jorre in provincial court Saturday, for the theft of $7.31 worth of groceries.

Rene Bernard Denis pleaded guilty to stealing the merchandise from Wellburn's Market, 1058 Pandora on Friday night.

Denis was on parole until August on a New Westminster theft charge.

King's
1453 DOUGLAS ST.
WINTER SHOE SALE Now On
- SELBY ARCH PRESERVERS
- EASY GOERS
- GOLD CROSS
- COBBIES

SPECIAL! SPECIAL! SPECIAL!
PLAIN DRESSES each 1.89
RENFREW FAIRFIELD CLEANERS
1012 YATES ST.
382-3938
384-4641
FREE PICK UP AND DELIVERY

REG MIDGLEY'S SALE
Extended Buyer Protection Plan

Reg Midgley

American Motors already lead the industry with their "Buyer Protection Plan", with it you can drive your new 1973 American Motors car for one year or 12,000 miles and if anything goes wrong and it's our fault, we'll fix it FREE!

AND NOW American Motors have gone one step further by introducing the EXTENDED BUYER PROTECTION PLAN. This is what it is . . .

1973 GREMLIN
"The little brat you'll recognize anywhere" 6 cylinder power and economy! From $2598
$72 DOWN $72 PER MONTH
Based on a 48 mos. contract on credit approval
THE EXTENDED BUYER PROTECTION PLAN FREE!

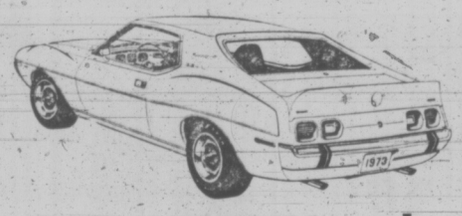
1973 JAVELIN and '73 AMX
"A performance pair for the open road (or track)."

EXTENDED BUYER PROTECTION PLAN
When you buy a new '73 AMC car, you can purchase an extension to your Buyer Protection Plan coverage — to 24 months or 24,000 miles! This new plan extends the Buyer Protection Plan coverage, plus it covers all factory required service maintenance at regular scheduled intervals. Here's what the extended plan is:
1. For 24 months or 24,000 miles, your AMC car is covered by the unique concept that made automotive history in 1972 and expanded in 1973.
a) New Car Guarantee
b) Loaner Car
c) Trip Interruption Protection
d) Toll Free Hotline to AMC
2. Plus all factory required maintenance and materials. This includes four engine oil and oil filter changes, 15,000-mile precision tune-up, emission control maintenance, front-end check, and all manufacturer-scheduled services for 24 months or 24,000 miles.
3. PLUS THE ASSURANCE THAT THE VALUE AND PERFORMANCE OF YOUR '73 AMC CAR IS PROTECTED BY SERVICE PERFORMED ACCORDING TO FACTORY-APPROVED SPECIFICATIONS, WITH GENUINE AMC PARTS, USING SPECIAL AMC TOOLS AND EQUIPMENT . . .
THE LIST PRICE FOR ALL THIS COVERAGE IS $149.00*.
*Plus Provincial Sales Tax where applicable.
THIS IS A FANTASTIC OFFER!
But Reg says . . . to introduce this plan and our fine line of products
We Will Give You the $149 Extended Buyer Protection Plan
FREE!
(THIS OFFER GOOD ONLY TO JAN. 31/73)

1973 HORNET
"We built economy into the way they run. Not the way they look." From $2924
THE EXTENDED BUYER PROTECTION PLAN FREE!

1973 MATADOR
"The roomy intermediate."

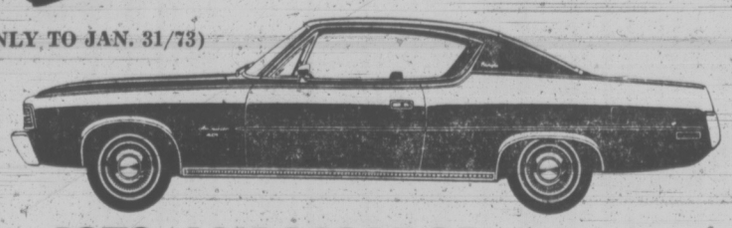
1973 AMBASSADOR
"We back them better simply because we build them better."

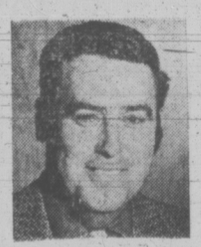
BOB ALLISON

TOM ALEXANDER

JACK BATEY

1968 FORD RANCHERO $2395
V8, 4 speed, radio
1972 G.M.C. PICKUP, ¾ Ton $4395
Beautifully equipped with V8, automatic, power steering, power brakes, radio, etc. One owner. Ideal for camper

ONE OWNER TRADES!
"We care what happens to you after you buy your car!"
385-8756

1970 DATSUN STATION WAGON $2195
1965 CHEV IMPALA $1295
Super Sport—nicely equipped. New paint
1967 CORTINA $1195
"Clean as a whistle." One owner
1969 RAMBLER REBEL $2395
2 Door Hardtop. One Owner

REG MIDGLEY'S
AMERICAN MOTORS
736 Cloverdale Ave. 385-8756

REG MIDGLEY'S
AMERICAN MOTORS
736 Cloverdale Ave. 385-8756

386-2121

CLASSIFIED ADVERTISING

Vancouver Island's Largest Shopping Centre in Print

386-2121

BOX REPLIES

All replies to private box numbers available from 8:00 a.m. to 6:00 p.m. Monday to Friday inclusive.

Victoria Press Box numbers available on request. Charge $1.50.

OFFICE HOURS

Classified Counter, 8:00 a.m. to 6:00 p.m. Business Office, 8:30 a.m. to 5:00 p.m. Monday to Friday inclusive.

* * *

OFFICE CLOSED SATURDAY

* * *

TELEPHONE HOURS

8:00 a.m. to 8:00 p.m. Monday to Saturday inclusive.

* * *

CLASSIFIED COPY DEADLINES

Regular classified advertisements may be placed at the counter, 8 a.m. to 5:00 p.m. on the day prior to publication, Monday to Friday inclusive. By telephone, 8:00 a.m. to 5:00 p.m., Monday to Saturday inclusive.

All classified semi-display copy must be in the possession of Victoria Press Ltd., 2021 Douglas Street by 12 noon, on the day prior to publication with *the exception of that copy for* Sunday Colonist must be in by 12 noon Friday.

FULL COVERAGE CLASSIFIED RATES

REGULAR CLASSIFIED LOCAL RATE

One day, 9c per word per day.
Three consecutive days, 8c per word per day.
Six consecutive days 7c per word per day.
1 6-pt. heading or white space allowed to be charged at 5 words.
Minimum advertisement 10 words and $1.00.
Each initial, sign, group or figures and abbreviation counts as one word.

SEMI-DISPLAY LOCAL RATE

Ads requiring a style other than that mentioned above will be charged by the measured agate line (14 agate lines equal 1 inch).
One day, 40c per line, $5.60 inch.
Three consecutive days, 35c per line, $4.90 inch.
Six consecutive days, 30c per *line, $4.20 inch.*

NATIONAL RATE AND OUT-OF-PROVINCE RATE

Regular classified, 10c per word per day.
Semi-display, 46c per line per day, plus 10% if both type sizes are used.

Birth Notices, $2.00 per insertion for standard message of 30 words or less. 8c each additional word or initial.
In Memoriam notices, Cards of Thanks, Death and Funeral Notices, not exceeding 12 lines, $3.50 first insertion and $2.65 subsequent insertions. Each additional line 35c daily.
Births, Deaths, in Memoriam *Notices, Cards of Thanks Per*sonals not accepted by telephone. Single paper rates on request.

SUBSCRIPTION RATES

Wherever carrier service is maintained, $3.00 per month.
By mail—
Canada, $3.50 per month, $10.00 per 3 months, $39.00 per year.—
United States, $4.00 per month.
Saturday Only—
Canada, 25c per copy, $13.00 per year.
United States, 30c per copy, $15.60 per year.
Commonwealth and Foreign rates upon request.
Mail subscriptions are payable in advance.
Authorized as second class mail, Post Office Department, Ottawa.
Member Audit Bureau of Circulations.

TERMS OF PUBLICATION

The Victoria Press Ltd. shall not be liable for non-insertion of any advertisement beyond the amount paid for such advertisement.
In the event of an error occuring the liability of Victoria Press Ltd. shall not exceed the charge for the space actually occupied by the item in question.
All claims on error in publication shall be made within 12 hours thereafter and if not made shall not be considered. No claim will be allowed for more than one incorrect insertion nor for errors not affecting the value of the advertisement.
All estimates of cost are *approximate. Advertisers will be* charged with space actually used.
All advertising copy will be subject to the approval of the Victoria Press Ltd., who reserve the right in its sole discretion to classify, reject or insert copy furnished.
Advertisements must comply with the British Columbia Human Rights Act which prohibits any advertising that discriminates against any person because of his race, religion, sex, colour, nation*ality, ancestry or place of origin,* or because his age is between 44 and 65 years, unless the condition is justified by a bona fide requirement for the work involved.
While every endeavor will be made to forward replies to box numbers to the advertiser as soon as possible, we accept no liability in respect of loss or damage alleged to arise through either failure or delay in forwarding such replies, however caused, *whether by negligence or otherwise.*

CIRCULATION REPRESENTATIVES

Duncan, Chemainus—
P. J. Rogers 746-6181
Lake Cowichan—
P. Edwards 749-6771
Nanaimo—
A. Lakey 753-2766

United States Representatives
MATHEWS, SHANNON and CULLEN, INC.
New York, Boston, Chicago, Detroit, Philadelphia, Pittsburgh, Cleveland, Syracuse, Charlotte, Atlanta, Cincinnati.

DUNCAN BUREAU

Duncan Financial Centre, 435 Trunk Rd. Office and telephone hours 8:30 a.m. to 5 p.m. Monday to Friday inclusive.
PHONE DUNCAN 746-6181

CLASSIFIED SERVICE FOR DUNCAN COWICHAN RESIDENTS

Classified Ads phoned in to our Duncan office 746-6181 before 3:30 p.m. will appear in the following day's papers

NOTICE OF COPYRIGHT

Full, complete and sole copyright *in any advertisement produced by* Victoria Press Ltd. is vested in and belongs to, Victoria Press Ltd., provided, however, that copyright IN THAT PART AND THAT PART ONLY of any such advertisement consisting of illustrations, borders, signatures or similar components which is or are supplied to Victoria Press Ltd. by the advertiser in the form of engravings, matrices, casts etc., and incorporated in said advertisement shall remain in and *belongs to the advertiser.*

CLASSIFICATION INDEX

VITAL STATISTICS
1 Births
8 Card of Thanks
5 Deaths and Funerals
9 In Memoriams
10 Funeral Directors

NOTICES
14 Announcements
16 Catering, Banquets and Reception Rooms
20 Lost and Found
15 Coming Events and Meetings
11 Monumentals
18 Places to Visit
17 Restaurants

EMPLOYMENT
26 Female Help Wanted
21 Male Help Wanted
30 Situations Wanted Female
29 Situations Wanted Male
31 Situations Wanted Male or Female
22 Teachers Wanted

BUSINESS SERVICES AND DIRECTORY
36 Business Services and Directory

PERSONAL SERVICES
33 Bands, Musicians and Orchestras
40 Business Personals
43 Dancing
42 Education
71 Music Teachers
39 Personals
32 Trade Schools
38 Travel

MERCHANDISING
83 Aircraft
117 Antiques
78 Bicycles
80 Boats and Marine
65 Building Supplies
93 Cameras, Supplies and Photo Finishing
127 Chicks, Poultry, Hatching Eggs, Supplies
135 Farm Implements
12 Florists
60 Fuel
97 Furniture
60 Fuel
123 Garden Supplies
99 Groceries, Meat and Produce
130 Heavy Equipment and Machinery
128 Livestock, Supplies and Events
100 Miscellaneous for Sale
103 Miscellaneous Wanted
109 Miscellaneous to Rent
77 Motorcycles
70 Musical Instruments
125 Pets and Supplies
96 Ranges, Stoves and Furnaces
92 Sporting Goods
115 Swaps
63 Timber
98 TV, Stereo, Radio Sales and Service
112 Wanted to Rent, Miscellaneous

AUTOMOTIVE
164 Auto Body and Painting
162 Auto Repairs, Service and Towing
168 Campers and Trailers
166 Cars and Trucks Wanted
150 Cars for Sale
151 *Foreign Import and Sports* Cars
169 Mobile Homes and Parks
149 New Car Directory
160 Parts, Accessories
158 Tires
154 Trucks and Buses
156 U-Drive and Auto Washing

ACCOMMODATION
185 Convalescent and Rest Homes
175 Hotels
178 Summer Resorts
181 Tourist Accommodation

RENTAL
201 Apartments to Rent, Furnished
200 Apartments to Rent, Unfurnished
203 Apartments Wanted
206 Duplexes to Rent
207 Duplexes Wanted to Rent
202 *Furniture to Rent*
215 Halls, Warehouses, Stores and Offices to Rent
197 Housekeeping Rooms to Rent
199 Housekeeping Rooms Wanted
211 Houses to Rent, Furnished
210 Houses to Rent, Unfurnished
212 Houses Wanted to Rent
190 Room and Board
191 *Room and Board Wanted*
193 Rooms to Rent
194 Rooms Wanted

FINANCIAL
155 Automobile Financing and Insurance
233 Mortgage Loans and Insurance
234 Mortgages for Sale
230 Personal Loans and Insurance
235 Wanted to Borrow

REAL ESTATE
280 *Acreage for sale and Wanted*
240 Business Opportunities
241 Business Opportunities Wanted
300 Churches
247 Commercial or Industrial Properties
258 Condominiums and Townhouses
253 Country Homes and Properties
270 Exchange Real Estate
290 Farms for Sale and Wanted
263 Garages for Sale, Rent, Wanted
293 Gulf Islands Properties
250 Houses for Sale
265 *Houses Wanted to Buy*
295 Listings Cancelled
268 Listings Wanted
271 Lots for Sale
294 Mainland and Out-of-Province Properties
273 Property for Sale
274 Property Wanted
245 Revenue Properties Wanted
289 *Up-Island Properties*
258 Waterfront Properties

PHONE DIRECT 386-2121 TO PLACE YOUR CLASSIFIED AD

1 BIRTHS

CARNES — Born to Elizabeth and Paul Carnes at Cariboo Memorial Hospital, Williams Lake, B.C., on January 4, 1973, a son, David William. A first grandchild for Mr. and Mrs. W. G. Carnes and Mr. and Mrs. W. A. Bowman.

MELENDEZ-DUKE — Born to Mr. and Mrs. Melendez-Duke, 1050 Redfern Street, Victoria, B.C., at Royal Jubilee Hospital, on December 26, 1972, a son, Jason James. Many thanks to Dr. Forgie.

5 DEATHS AND FUNERALS

CARLEY—*In Victoria at Royal Ju*bilee Hospital January 13, 1973 Mr. Robert Gordon Carley aged 70 years late of 2090 Allenby Street, Victoria. A member of Camosun Lodge No. 60 A.F. and A.M. Victoria. Survived by his loving wife Isabel at home, two sons David, Victoria, James, Toronto, daughter, Mrs. V. (Mary) Haynes, Chicago, Illinois; four grandchildren; one brother, David, Victoria; one sister, Mrs. C. (Maureen) Hartshorne, Victoria; also nieces and nephews.
Funeral service will be held Tuesday January 16, at 2 p.m. with Rev. A. Beaton officiating in CHAPLIN'S FUNERAL CHAPEL. Interment in family plot Ross Bay Cemetery. Flowers gratefully declined.

COCKS—At Cowichan District Hospital, Duncan, on January 12, 1973, Mrs. Vera Doretha Elizabeth Cocks, of Suite 1 - 320 Coronation Avenue, Duncan, in her 76th year. Mrs. Cocks is survived by her son Murray, of Chemainus, and three grandchildren, Brian, Barry and Kelle.
Funeral services will be conducted on Tuesday, January 16, at 1 p.m., with the Rev. G. Allan Kerr officiating in Hirst Funeral Chapel (Sands), followed by cremation. Flowers are gratefully declined. Hirst Funeral Chapel (Sands) of Duncan *in care of arrangements.*

5 DEATHS AND FUNERALS

GANE—At Sidney, B.C., on Sunday, January 14, 1973, Mrs. Ada Elizabeth Gane, aged 75 years, born in Hull, England, and a resident of Sidney, B.C., for the past 27 years, late residence, 2114 Beacon Ave., formerly of Prince Albert, Sask. She leaves *her son, Frederick Gane, King*ston, Ont.; daughters, Mrs. P. (Phyllis) Meagher, Ganges, B.C., Mrs. B. (Margaret) McGillis, Kamloops, B.C., and Mrs. A. (Gladys) Alexander, Sidney, B.C.; seven grandchildren and eight great-grandchildren, and her brother, Mr. William Hall, Victoria, B.C.
Private service was held followed by cremation. Arrangements by The Sands Funeral Chapel of Roses, Sidney, B.C.

GRIFFITHS—Suddenly in Victoria on January 8, 1973, Mr. Marvin Charles Griffiths, age 57 years, of 1300 Yates St. Born in Vancouver, B.C. and a resident of this city since 1939. He is survived by his aunt Mrs. Catherine *Graham, of Parksville;* and three cousins, Mrs. H. J. (Kay) Bourgeault of Parksville, Mrs. E. A. (Ida) McCallum of Calgary, and Mrs. A. (Grace) McCann of Edmonton. He served with the R.C.N. from 1939 to 1964.
Funeral service in McCall Bros. *MAIN CHAPEL, Johnson and Van*couver Sts. on Tuesday, January 16, at 3 p.m. with the Rev. J. A. Roberts officiating. Interment at Royal Oak Burial Park.

HAMILTON-BROWN—On January 13, 1973, there passed away peacefully at the Glengarry Private Hospital Mary Hamilton-Brown a resident of Victoria, B.C., for many years.
Private cremation and interment at Etobicoke, Ont. *Flowers grate*fully declined. HAYWARDS FUNERAL CHAPEL, 734 Broughton Street in charge of the arrangements.

HANNA—In Victoria, B.C. on January 12, 1973, Mr. Noble Preston Hanna, age 65 years. Born in *Wilcox, Sask. and had been a* resident of Victoria for the past 17 years, residing at 4313 Houlihan Place. He leaves his wife, Evelyn, at home, sons, Lloyd, Victoria, B.C., William, Regina, Sask., Gerald, Courtenay, B.C.; Keith and Stanley, Victoria, B.C.; daughter, Mrs. W. J. (Shirley) Reid, Victoria, B.C., 13 grandchildren, mother, Mrs. Anna Hanna, Regina, Sask.; sisters, Mrs. Ruby Campbell, Moosejaw, Sask., Mrs. Marjorie Timm, *Prince Albert, Sask.*, Mrs. Grace Goldsworthy, Regina, Sask.
Service will be held in the Sands Mortuary Limited "memorial *Chapel of Chimes"* on Tuesday January 16, 1973 at 11 a.m. Rev. Dr. A. E. King officiating. Interment in Royal Oak Burial Park.

LOVE—Robert of 4612 Angus Drive, Vancouver, born in Victoria October 9, 1928, died on January 11, 1973 after a long illness. Formerly RCAF Pilot, subsequently pilot for CP Air. Survived by his loving wife Marguerite, his son Sean, his daughter Maureen, his parents, Mr. and Mrs. W. F. Love of Victoria, and his sister Mary Cleland of Seattle.
Memorial Service will be held 2 p.m. Monday January 15, at St. John's Shaugnessy, Granville and Nanton. Cremation. Donations to the B.C. Cancer Fund in lieu of *flowers would be appreciated.* Arrangements through the Memorial Society of B.C. and First Memorial Services Ltd.

LINFORD — In Victoria, B.C. on January 13, 1973, Katherine Martha Linford, born in England in 1874, came to Canada in 1892 and homesteaded in Raymore, Sask. in 1908, and residing in Victoria since 1938. Predeceased by her husband Alfred in 1945, *and her son Arthur of Raymore,* Sask. in 1971. She leaves to mourn her loss 3 daughters, Mrs. Phillis Shawcross, Mrs. May Roberts, and Mrs. Olive Lidstone (Lindy); 2 sons, Bert of Raymore, Sask., and Ted of Victoria; 22 grandchildren; 45 great grandchildren, and 4 great-great-grandchildren.
Funeral services at McCall Bros. MAIN CHAPEL at 2:00 p.m. Tuesday January 16, Mr. J. W. Robertson officiating. Followed by interment at *Royal Oak Burial Park.* Flowers are gratefully declined. In lieu of flowers, friends who so desire may donate to the Heart Fund, 620 View St., or to the Cancer Fund, 857 Caledonia Ave.

LUNEY — On January 11, 1973, in Victoria, Alfred William Luney, aged 74 years. He leaves his wife Jessie; two sons, William and Gordon, in Victoria, and a daughter, Mrs. K. (Doreen) Foster, in Ottawa; 11 grandchildren. Predeceased by a son, Robert, in 1966. A native son, he served overseas during the First World War and was associated *with the construction industry in* Victoria for many years.
Private service (McCall's). Flowers gratefully declined.

MANZER — In Victoria, B.C. on January 13, 1973, Albert Reginald (Reg) Manzer of 2555 Victor St., a resident here since 1920. He leaves his loving wife Irene; two sons, Douglas of Quebec, and Ronald of Victoria; a daughter, Barbara Palamar of Victoria; six grandchildren; one sister, Letitia Roach of Victoria. He was a member of Henderson Lodge No. 84 A.F. and A.M. and Pro Patria Branch, Canadian Legion.
Funeral services will be held at McCall Bros. MAIN CHAPEL on Wednesday January 17 at 4:00 p.m. with the Rev. J. T. Burchill *officiating.* Flowers are gratefully declined. In lieu of flowers, friends who so desire may donate to the charities of their choice or to The Grand Lodge Benevolent Fund, c-o G. A. Warren, 1376 Monterey Ave.

LODGE FUNERAL NOTICE
An emergent communication of Henderson Lodge, A.F. and A.M. No. 84, B.C.R., will be held at Henderson Hall, 1632 Yale St., on *Wednesday, January 17,* at 3:00 p.m., for the purpose of attending the funeral of our late brother, Bro. Albert Reginald Manzer. Members of sister lodges and sojoorning brethren are invited to attend. By order of the worshipful master — Wor. Bro. G. A. Warren, P.M., Secretary.

MORGAN — In Victoria, B.C. on January 11th, 1973, Mr. Cyril Friar Nicholl Morgan, age 90 years. Born in South Wales and had been a resident of Victoria for the past 13 years, formerly of Penticton, B.C. and Kelowna, B.C. He leaves his son, Robert, Edmonton, Alta., daughter, Mrs. Helen Paltrey, Queen Charlotte Island, 2 grandchildren, his brother, D. K. N. Morgan, Victoria, B.C. *The late Mr. Morgan* was a member of The Royal Canadian Legion Esquimalt Branch No. 172.
Service will be held in the Sands Mortuary Limited "Memorial Chapel of Chimes," on Tuesday, January 16, 1973, at 1:00 p.m., Rev. Cyril Venables officiating. *Cremation.*

OLIVER — On January 13, 1973 in Victoria following a lengthy illness Mr. *Kenneth Oliver,* aged 57 years of 3255 Beach Drive, a resident here since 1949 formerly of Taber, Alberta. He leaves his loving wife Marcia at home and three daughters Mrs. Gwen Turner of Vancouver, Valerie of San Diego and Dianne; five sons, Barry, Gregory, Reginald, Bradley and John; 4 grandchildren; two sisters, Mrs. J. (Lenore) Pringle and Audrey both of Vancouver. He was well-known as President of Oliver Equipment Victoria. He was a member of St. Patrick's Church and a former member of the Victoria Rotary Club, Capital City Commerical Club, Union *Club and Uplands Golf Club.*
Prayers will be offered in St. Patrick's Church Haultain Street on Monday evening at eight o'clock and Mass will be celebrated in the Church on Tuesday afternoon January 16, 1973, at 2 o'clock. Private committal service at Royal Oak Burial Park. (Flowers gratefully declined. If desired friends may contribute to the Cancer Society, 857 Caledonia. (McCall Bros. Funeral Directors Limited in care of the arrange*ments.)*

5 DEATHS AND FUNERALS

STUDLEY — In Victoria, B.C., on January 10, 1973, Mrs. Lilian Elizabeth Studley of 169 Obed Ave., aged 76 years, born in Brighton, England and a resident of Victoria for the past 25 years, formerly of Calgary, Alberta. She is survived by one son Desmond of Victoria; one granddaughter Shaireen. She was a member of the Silver Threads.
Funeral service in McCall Bros. FLORAL CHAPEL, Johnson and Vancouver Sts. on January 17, at 1.00 p.m. with the Rev. John Francis officiating. Interment at *Royal Oak Burial Park.*

TUPPER — In Victoria, B.C. on January 13, 1973, Ian Eric Tupper aged 3 years, beloved infant son of Mr. and Mrs. Hibbert T. Tupper of 3875 Rowland Ave. He also leaves one sister and four brothers.
Funeral services will be held in McCall Bros. FLORAL CHAPEL on Wednesday, January 17 at 10:00 a.m. with The Rev. R. D. Homes *officiating. Followed by interment* at Hatley Memorial Gardens.

The Lord is my shepherd: I shall not want.

He maketh me to lie down in green pastures: He leadeth me beside the still waters.

He restoreth my soul: He leadeth me in the paths of righteousness for His name's sake.

Yea, though I walk through the valley of the shadow of death, I will fear no evil: for thou art with me; thy rod and thy staff they comfort me.

Thou preparest a table before me *in the presence of mine ene*mies; thou anointest my head with oil; my cup runneth over.

Surely goodness and mercy shall follow me all the days of my life: and I will dwell in the house of the Lord for ever.

PSALM 23.

9 IN MEMORIAM

SAXBY — In loving memory of my late husband and a loving father Sgt. (S.) Thomas Mayard Saxby, *who was suddenly taken from us* Jan. 14, 1971. He leaves us with fondest memories which we will never forget, we love him and miss him very much.—Wife Bertha, daughters Kim and Sheila and son Thomas Jr.

10 FUNERAL DIRECTORS

McCALL BROS. Funeral Chapels
1400 Vancouver Street
385-4463 — 385-4466 — 385-4467
A local firm for its entire 50-year history . . . a long tradition of personal service.
PRIVATE SERVICE
LUNEY, Mr. Alfred William
MONDAY
OLIVER, Mr. Kenneth
PRAYERS
8:00 p.m.—ST. PATRICK'S CHURCH
TUESDAY
McHATTIE, *Mrs. Bella F.*
1:00 p.m.—FLORAL CHAPEL
OLIVER, Mr. Kenneth
MASS
2:00 p.m.—ST. PATRICK'S CHURCH
LINFORD, Mrs. Katherine M.
2:00 p.m.—FLORAL CHAPEL
ASHFORD, The Rev. Dr. Herbert
2:30 p.m.—METROPOLITAN UNITED CHURCH, MAIN SANCTUARY
GRIFFITHS, Mr. Marvin C.
3:00 p.m.—FLORAL CHAPEL
WEDNESDAY
TUPPER, Mr. Ian Eric
10:00 a.m.—FLORAL CHAPEL
STUDLEY, Mrs. Lilian E.
1:00 p.m.—FLORAL CHAPEL
MANZER, Mr. Albert
4:00 p.m.—FLORAL CHAPEL

WE CARE
Dedicated to service
Sensible Prices
SANDS FUNERAL CHAPELS
VICTORIA 388-5155
SIDNEY 656-2932
COLWOOD 478-3821
DUNCAN 746-5212
LADYSMITH 245-2331
NANAIMO 753-2032
Your six community Chapels. Independent. Family Owned and Controlled. Sands since 1912.

CHAPLIN'S FUNERAL CHAPEL
1155 Fort Street
Phone 384-5512 or 384-8626
Offering dignified moderate services for all. Geo. S. Cunningham, owner, manager.

HAYWARD'S CHAPEL
Ready to carry out the family's *wishes, quietly, sympathetically,* with efficiency and dignity.
386-3505
734 Broughton St.
REGINALD HAYWARD MGR.

10 FUNERAL DIRECTORS

THOMSON & IRVING Funeral Chapel
Est 1906—Formerly of Winnipeg
A Dignified and Understanding Service at Moderate Cost
PRE-NEED AT NEED SHIPMENTS
1625 Quadra St. Phone 384-2612

FIRST MEMORIAL SERVICE
Undertakers for the Memorial Society of B.C. — 384-7041

11 MONUMENTAL

STEWART MONUMENTAL Works Ltd.
ESTABLISHED 1896
Memorial of Distinction
Made fireplace and tabletops
1403 May St. 384-3452

MORTIMER'S MONUMENTS
ESTABLISHED 1877
"The Finest in Craftsmanship"
633 DAVID ST. 383-6421

12 FLORISTS

REAL FLOWERS FADE but
THE MEMORY LASTS
Funeral Flowers expertly designed
WOODWARD'S FLORISTS
635 Fort 384-5614

14 ANNOUNCEMENTS

Memoriam donations to the

CANADIAN CANCER SOCIETY

are an appreciated mark of respect used exclusively for research, and should be taken, or mailed to 857 Caledonia Avenue, Victoria. Cards are sent to the bereaved, and an official receipt issued to *the donor.*

CHARTER BUS TO SEATTLE Boat Show. Leaving Oak Bay Marina January 20th, 7 a.m. returning same day. $10 return. Glen Higgins. 385-0384.

15 COMING EVENTS AND MEETINGS

PARISH BINGO
Parish Hall, Langford
798 GOLDSTREAM AVE.
TUESDAY — 8 P.M.
15 GAMES
Free Admission, 5c card
Minimum Prize $25
7th GAME — $50
ONE Final Game
FULL Card
$100 Prize

NEIGHBOR NIGHT. AN EVENING of family fun for all ages. Come and meet your friends and neighbors of St. Christopher's and St. Mark's, at St. Mark's, Boleskine *Road, January 19, 8:30 p.m.*

15 COMING EVENTS AND MEETINGS

BINGO
OAK BAY
MINOR SPORTS
Every Monday
7:30 p.m.
SENIOR CITIZENS' HALL
OAK BAY
On Monterey just off Oak Bay Ave.
Warm, clean, Air-conditioned
No Steps
20 Games
Admission $1
6 CARDS FOR $2
5 Extra Games
Cards 5 for $1
Everyone Welcome

GORGE SOCCER BINGO
EVERY MONDAY
7:30 P.M.
ST. JOSEPH'S HALL
745 W. BURNSIDE
GOOD NEIGHBOR NOVELTY DRAWS
HIDDEN ENVELOPE
2 GAMES $25
1 GAME AT $50
2-WAY JACKPOT
$100-$265
ADM. $1—6 cards $2
5 EXTRA GAMES

RCAF ASSOCIATION BINGO
Every Monday 7:30 p.m.
Old Age Pension Hall
1600 Government Street

GOOD CASH PRIZES
2 DOUBLE JACKPOTS
DOOR PRIZES
GOOD NEIGHBORS
Admission card $1.00
Extra cards 25c — 6 for $2.00

Proceeds to support Air Cadets and 890 Pacific Wing Youth Charities.

FOR GROUP OUTINGS
B.C. Hydro bus charters are economical fun, convenient
39 to 49-PASSENGER DE LUXE COACHES FOR LONG-DISTANCE TRIPS
PHONE 382-9261

SQUARE DANCE BEGINNERS class, *starting Jan. 15,* Monday evening at Centennial United Church, 649 Gorge Road. 8:30 to 10:30. Couples interested please phone 478-6179.

20 LOST AND FOUND

LOST: GOLD RIMMED BIFOCals, *January 4,* vicinity Douglas-View-Government. 592-2202. Reward.

FOUND: WHITE TRIMMED orange part Persian male cat. Pipeline-Beaver Lake area. 479-6296.

FEMALE BLACK PERSIAN CAT, *vicinity Gordon Head and Fern*dale Rd. Reward. 477-3506.

FOUND: WEIMERANER. 385-5705

HAVE YOU LOST YOUR CAT? Homes wanted. CPL. 598-5731.

LOST YOUR PET? HOMES want*ed, found.* SPCA. 388-6627.

21 MALE HELP WANTED

ADVERTISEMENTS IN THIS CLASSIFICATION MUST COMPLY WITH THE BRITISH COLUMBIA HUMAN RIGHTS ACT SEE COLUMN 1

REQUIRED IMMEDIATELY — 2ND CLASS STATIONARY STEAM ENGINEER
(B.C. Certificate)

The preferred applicant will be experienced in AC Power Generation, Compressors and Hydraulics. The Plant, located in Youbou, has 280,000 pounds per hour W.T. Boilers (HOG fuel fired) and generates in excess of 7,000 K.W. pay rate, $5.69½ per hour. Reply in confidence to: — Industrial Relations Supervisor, B.C. Forest Products Ltd., Cowichan Sawmill Division, Youbou, B.C.

THE BAY

We have a full time opening for a tailor to assume supervisory responsibilities. Please apply in person between 2-3 p.m. to the personnel office, 4th floor, The Bay.

SIMPSONS-SEARS REQUIRES

FULL-TIME NIGHT PORTER. Preferably experienced in power equipment. Excellent working *conditions and complete company ben*efits. Apply in person Monday to Friday, Personnel Dept.

TEXAS OIL COMPANY NEEDS *man over 40 for short trips sur*rounding Victoria. Contact customers. We train. Write S. J. Dickerson, Pres., Southwestern Petroleum, Box 789, Ft. Worth, Texas.

ACCOUNTANT WANTED FOR Victoria office. Must be experienced in logging accounts including general ledger trial balance. Reply stating references and salary requirements. Victoria Press, Box 650.

CARETAKER FOR 50-SUITE apartment block. Experience preferred but not essential.
Victoria Press Box 687.

DANCE INSTRUCTOR FOR highly recommended Arthur Murray franchise dance studio. Only experienced may apply. 385-1474 from 1 p.m. to 10 p.m.

OPENINGS EXIST FOR EXPERIenced marine engine installers, shipwrights and marine joiners. Apply in person to Canoe Cove Marina, Sidney.

B.C. COMPANY HAS A POSITION for a trainee to learn manufacturing process. At least 17 years of age. Phone for appointment, 384-2842.

VICTORIA CHORAL SOCIETY requires tenors and basses. Rehearsals Tuesday evenings, 7:45 at Monterey School. For enquiries *phone 385-4538 or 479-6977.*

ACTIVE MATURE CLERK FOR news stand. Some weekends and night work. Victoria, Pres Box 676.

PART TIME DESK CLERK AND elevator operator. Suit pensioner. Apply Yates Hotel.

IF YOU WANT A JOB BAD enough to go to work call 386-6393 for appointment.

SHEPHERD AND SMALL FARM caretaker. Exchange for rustic cabin. Retiree considered. 652-3379.

WANTED: CREW FOR FRAMing. 477-3402.

EXPERIENCED NIGHT COOK for dining room. 598-4511.

TRADE Through CLASSIFIED DIAL 386-2121

21 MALE HELP WANTED

IF YOU ARE GOING NOWHERE IN YOUR PRESENT JOB

You should investigate our Training Program for REAL ESTATE SALES.

BLOCK BROS. has consistently led the industry in Real Estate Education.
Our program includes:
—Weekly classes at the Education Centre to assist you in completing the Government Correspondence Course.
—BLOCK BROS. *exclusive Prac*tical Training Course after you have passed the Pre-Licensing Exam.
—A proven In-Field Training Program.
—A guaranted income of $600 per month.

AND NOW ANOTHER FIRST!
BLOCK BROS. have contracted with Xerox of Canada for the use of their outstanding
XEROX PROFESSIONAL SELLING SKILLS SYSTEM
—A total immersion learning program.
—Develops professional selling skills.
—Employs sophisticated audio-lingual techniques.
—Taught only in small group sessions by fully qualified instructors.
YOU can get full details by arranging a PERSONAL INTERVIEW
PHONE SANDY DOUGAL 478-5561
BLOCK BROS. REALTY LTD.

AN ESTABLISHED REAL ESTATE Mortgage and Insurance Agency has two positions available:

1. Producing General Insurance Salesman, familiar with Personal and Commercial lines to actively solicit leads supplied by the Office and those developed from own sources.

2. Life Insurance Agent to establish a Life and Annuity Department within the Agency. Our present clients form a base *for future clientele.*

Both positions offer advancement and earnings potential. Reply in confidence to Victoria Press, Box 666 with resume of experience.

STUDENTS
PROFITABLE COLONIST ROUTE *available in residential area near* city centre. Route is compact and easy to deliver with a monthly profit of $50.00 or better which will increase as new developments are completed. Please phone Mr. Watson or Mr. Wellburn or leave your name at the Circulation Dept. 383-4111. Act today! as it is first come first served.

SAWMILL FITTER
Permanent position available immediately for experienced fitter. *Certification preferred at 80* mm capacity sawmill on Trans-Canada Highway at Salmon Arm on Shuswap Lake. Must be able to fit band and circular saws. Excellent living condition. Union rates. Apply Personnel Supervisor, Federated Co-Op, Box 70, Canoe, B.C. 832-2194.

GENTLEMEN:
Let me teach you how you can earn executive income (commission plus bonuses) selling Real Estate. Just for fun call me now, you may be pleasantly surprised how easy Real Estate can be with the right teacher. Eric Saffer — Sales Training Manager, Homefinders Wall and Redekop Realty Ltd., 1820 Blanshard. 386-8321.

EXPERIENCED ELECTRICAL counter man required by growing independent wholesale. Good opportunities for advancement to sales and managerial positions, *replies in strict confidence.* Reply with resume and salary expected to Victoria Press Box 670.

ROCKLAND. BE YOUR OWN *boss, looking after 10-suite conver*sion in beautiful grounds. Experience necessary. References required. Accommodation. Good salary. Single, over 55. Victoria Press Box 682.

MEN NEEDED NOW
4 clean cut men to work in small appliance sales office. No experience necessary. We train. Own transportation required. Apply 906 Hillside Ave., Tuesday, 2:30 p.m. sharp.

JOURNEYMAN TRUCK MECHanic required by International Harvester Company. IH experience preferred but not essential. State *qualifications in reply to Victoria* Press, Box 679.

25 MALE OR FEMALE HELP WANTED

ADVERTISEMENTS IN THIS CLASSIFICATION MUST COMPLY WITH THE BRITISH COLUMBIA HUMAN RIGHTS ACT SEE COLUMN 1

STEP UP TO A BETTER FUTURE
Do you want financial security and independence? Let me show you how you can earn thousands of dollars selling Real Estate. An interview today could change your *entire future.* If selected you will be given complete on-the-job training in a program which is considered one of the best in the Real Estate industry. It includes field work, study courses, as well as formal schooling. Through this program men and women without any prior experience have become *successful* sales people. For further information and an interview call Eric Saffer, recruiting and sales training manager, Homefinders Wall and Redekop Realty Ltd., 1820 Blanshard Street, 386-8321.

BANK OF MONTREAL CAREERS IN BANKING
Bank of Montreal is seeking candidates for a comprehensive development programme leading to a Management position in our Branch network.
For further information please contact—
Mr. Gordon M. Thompson
Employment Officer at
THE WILSON INN
Phone No. 385-6787
Monday Jan. 15th—1-10 p.m.

LOCAL BANK HAS OPENINGS IN an intensive program of development leading to office administrative position within one year. Applicants should possess at least a Grade 12 education and from 2-4 years experience in business, finance or industry. Apply in writing outlining education and work experience to Victoria Press Box 638.

LADIES and GENTLEMEN
THERE'S A MESSAGE OF INTEREST AT
598-1413
CALL NOW
JACK MEARS
OAK BAY REALTY LTD.
2194 OAK BAY AVENUE

CAN YOU AFFORD YOUR *present position?* Does your monthly income equal your monthly expenses? Would you like it to? If you are serious about getting ahead call Mr. Wells, at 386-9668, 10-12 noon, Monday to Friday.

ENERGETIC PERSON, NEAT IN appearance with good personality to train for bartender position in cocktail lounge. Must be good with public. Give full particulars to Victoria Press, Box 671.

COUPLE OR LADY WANTED. Live in. Can take other jobs also. Wages. Nanaimo, 753-1397. Ask for Mrs. Wilson. Ring long.

*FULLY QUALIFIED HAIRDRESS*er, experienced, with clientele an asset. Good wages. 385-6781.

FOR WATKINS PRODUCTS *sales and service phone 384-2223.* Representatives wanted.

PART TIME DISPATCHER AND full and part time taxi drivers. *386-7768.*

26 FEMALE HELP WANTED

DRAKE PERSONNEL

EXECUTIVE SECRETARY
Here it is! Variety and responsibility for the eager gal with initiative. Typing and shorthand and good secretarial background. $450. plus.

BOOKKEEPER
An outstanding opportunity for the figure minded person who wants to assume more responsibility. Books to trial balance. Bank *reconciliations, payroll etc.* — position leads to administration and staff control. Salary to commensurate with experience offered.

CLERK TYPIST
This flexible Miss or Mrs. will enjoy the variety of working in this busy firm. She will have good typing, attractive appearance, some cashiering and a liking for dealing with the public plus 2-3 years office experience. Salary $350. plus.

Drake Personnel
895 Fort St. 385-3425
"Never a fee to an applicant"

THE CORPORATION OF THE DISTRICT OF CENTRAL SAANICH
CLERK-TYPIST (JUNIOR)
FOR GENERAL OFFICE
1973 SALARY SCALE $330.00 PER MONTH
DUTIES TO COMMENCE FEBRUARY, 1973
Duties to include typing, filing, answering telephones and other related duties.

Applicants should have completed Grade 12 schooling, have good typing speed and be familiar with *general office procedure.*

Hand-written applications giving information as to age, education, marital status and previous experience will be received by the undersigned up to 5 p.m. Monday, January 22nd, 1973.

G. L. Wheeler,
P. O. Box 26,
Saanichton, B.C.

PART-TIME ACCOUNTANT bookkeeper, 9 a.m. to 1 p.m., 5 day week, typing ability an asset but not required. Apply in writing to Accoutnant, Victoria YM-YWCA, by Friday, Jan. 19, 1973.

HOUSEKEEPER. FEBRUARY 1st. Non-smoker, non-drinker. Good plain cooking. Best home provided. Live-in. Own room and bath. 598-3092.

CONGENIAL "HAZEL" WANTED or working parents with 3 school age children. Good remuneration for the right person. 477-2885.

RESPONSIBLE WAITRESS, night shift, including weekends. Permanent employment. Apply in person, 788 Yates.

EXPERIENCED PASTEUP AND design worker for commerical printing plant. Write Victoria Press Box 659.

LEGAL SECRETARY REQUIRED by local law firm. Preferably with experience in the corporate field. 382-7246.

CLERK TYPIST, EXPERIENCE preferred. Able to meet public and take responsibility. Permanent position. Victoria Press Box 678.

RN'S OR GRADUATES FOR relief evening nurse and day nurse. Apply 10 a.m.-4 p.m., Mon.-Fri., 382-7322.

REQUIRED EXPERIENCED cook-housekeeper. Live in. Good wages. Other help kept. 2 in family. Victoria Press, Box 647.

NEAT, BRIGHT CLERK TYPIST required. Full or part time, 386-0517.

EXPERIENCED TELEPHONE solicitor to work from own home. Phone 592-7680, 9-12 a.m.

WANTED: SITTER

YOUR HEALTH: Dr. Walter Alvarez

'Grazing Away From the Herd'

The eminent Sir Francis Galton, the first geneticist, who lived during the 19th century, wrote about the fact that while he was in Africa, he noticed that most of the cattle, when out in the very dangerous lion country, grazed all in a bunch, standing with their backs together and their horns outward for protection. Then they had some chance of fighting off a lion if he jumped at them.

But, curiously, in every herd, there were one or two steers who had the courage to graze away from the herd, and of course they ran a big risk of being jumped on and killed.

What interested Galton much was that when his native wagon-driver wanted to get a pair of steers who would be willing to lead the series of pairs that pulled a big, heavy cart, he always used two steers that grazed away from the herd. He said that only such cattle would be leaders, especially if they smelled a lion while leading a wagon train. Ordinary cattle would immediately try to run back toward the wagon, and in doing this would snarl up the line of cattle in the wagon train.

This is true also of mankind. Only those men who are willing to "graze away from the herd," that is, men who are individualistic and courageous enough to risk being attacked and harrassed by jealous and angry associates, are likely to succeed when put into an executive position, where they must lead others.

The risks of leadership are great, and being a leader is no job for a timid person. It requires more than brains and personality; it requires courage. Several times in my life when I had a nervously ill man in my office, and I asked him what had gone wrong in his home or office, he confessed that he had been offered a big promotion which he much wanted, but that he did not care to take on the great responsibility of leadership.

Many of us are a bit handicapped in life because, in a pinch, we haven't the courage to do something that might cause us to be blamed, or be proven unpopular or be criticized. Perhaps we do not want to get mixed up with an unpopular cause, or we are overly concerned about what the neighbors would say.

TV PROGRAM LISTINGS

EVENING

CBUT 2 Vancouver	KOMO—4 Seattle	KING—5 Seattle	CHEK—6 Victoria	KIRO—7 Seattle	CHAN—8 Vancouver	KCTS—9 Seattle	KTNT—11 Tacoma	KVOS—12 Bellingham	KTVW—13 Tacoma

6 p.m.
2—Kiahanie
4—News
5—News
5—News
7—News
8—News
9—Hodgepodge Lodge
11—Jeannie
12—To Tell the Truth
13—Virginian

6:30 p.m.
2—Hourglass
4—News
5—News
6—News
7—News
8—News
9—Telecourse—Drugs
11—That Girl
12—News
13—Virginian

7 p.m.
2—Hourglass
4—To Tell the Truth
5—Truth or Consequences
6—Room 222
7—Audubon Theatre
8—Doris Day
9—Minorities
10—Ladies First
11—Eddie's Father
12—Movie: President's Analyst
13—Movie: Big Heat

7:30 p.m.
2—Irish Rovers
4—Wait for Father
5—Parent Game
6—Adam-12
7—Young Dr. Kildare
8—Rollin'
9—Beautiful Machine
10—Ladies First continued
11—Dragnet
12—Movie continued
13—Movie continued

8 p.m.
2—Partridge Family
4—Rookies
5—Laugh-In
6—Partridge Family
7—Gunsmoke
8—Odd Couple
9—Full Circle—Special
10—Project Travel
11—Bighorn — Special
12—Movie continued
13—Movie continued

8:30 p.m.
2—Cannon
4—Rookies
5—Laugh-In continued
6—Cannon
7—Gunsmoke continued
8—Medical Centre
9—Special continued
10—Nature's Best
11—Special continued
12—Movie continued
13—Movie continued

9 p.m.
2—Cannon continued
4—Movie: A Gunfight
5—Movie: Company of Killers
6—Cannon continued
7—Here's Lucy
8—Medical Centre continued
9—Special continued
10—Junior Chamber Forum
11—Merv Griffin
12—Here's Lucy
13—Wrestling

9:30 p.m.
2—This is the Law
4—Movie continued
5—Movie continued
6—This is the Law
7—Doris Day
8—Pig 'n' Whistle
9—Scattered Showers
10—Junior Chamber Forum
11—Merv Griffin
12—Longstreet
13—Wrestling

10 p.m.
2—Nature of Things
4—Movie continued
5—Movie continued
6—Nature of Things
7—Bill Cosby
8—Ironside
9—Scattered Showers
11—News
12—Longstreet continued
13—Man in a Suitcase

10:30 p.m.
2—Man Alive
4—Movie continued
5—Movie continued
6—Man Alive
7—Bill Cosby
8—Ironside continued
11—News
12—Channel 12 Special.
13—Man in a Suitcase

11 p.m.
2—News
4—News
5—News
6—News
7—News
8—News
11—Untouchables
12—Rifleman
13—Movie: Prize of Gold (11:50)

11:30 p.m.
2—Movie: Tender Comrade
4—Movie: Echo of Theresa
5—Johnny Carson
6—News
7—Movie: The Split
8—News
11—Untouchables
12—Movie: The Split
13—Movie continued

12 Midnight
2—Movie continued
4—Movie continued
5—Carson continued
6—Move: Curse of Swamp Creature
7—Movie continued
8—Movie: Reach for the Sky
11—News
12—Movie continued
13—Movie continued

12:30 a.m.
2—Movie continued
4—Movie continued
5—Carson continued
6—Movie continued
7—Avengers (1:30)
8—Movie continued
12—Movie continued
13—Movie: Yankee Buccaneer

ALL TIMES ARE LOCAL

CHANNELS RESERVE RIGHT TO MAKE LAST-MINUTE CHANGES

EARLY TUESDAY

8 a.m.
4—It's Your Bet
5—Today
6—Canada A.M.
7—J. P. Patches
8—Canada A.M.
12—Frisky Frolics

8:30 a.m.
4—This Morning
5—Today
6—Good Morning
7—Captain Kangaroo
8—Good Morning
12—Captain Kangaroo

9 a.m.
4—This Morning
5—Dinah's Place
6—Yoga
7—News
8—Yoga
9—Sounds: Spanish
11—Garner Ted Armstrong
12—Joker's Wild
13—Three Stooges; Joyce Brothers

9:30 a.m.
2—Mr. Dressup
4—Movie: The I Don't Care Girl
5—Concentration
6—Mr. Dressup
7—News
8—Trouble with Tracy
9—Work: Art Starts
11—Price is Right
12—Price is Right
13—Project 13

10 a.m.
2—Canadian schools
4—Movie continued
5—Sale of the Century
6—Canadian Schools
7—Gambit
8—Eye Bet
9—Electric Company
11—Jack LaLanne
12—Gambit
13—Project 13

10:30 a.m.
2—Giant; Chez Helene
4—Movie continued
5—Hollywood Squares
6—Giant; Chez Helene
7—Love of Life
8—Family Affair
9—Art Cart; Music
11—New Zoo Revue
12—Love of Life
13—Project 13

11 a.m.
2—Sesame Street
4—Not for Women Only
5—Jeopardy
6—Ed Allen
7—Where the Heart Is
8—Jean Cannem
9—All About You; Music
11—Romper Room
12—Where the Heart Is
13—Stump the Stars

11:30 a.m.
2—Sesame Street
4—Bewitched
5—Who, What or Where
6—Hogan's Heroes
7—Search for Tomorrow
8—Sewing (11:45)
9—Sesame Street
11—RDomper Room
12—Search for Tomorrow
13—Joanne Carson's VIPs

12 noon
2—Luncheon Date
4—Password
5—Take Time
6—Noon Show
7—News
8—News; Pete's Place
9—Sesame Street
11—Three on a Match
12—Merv Griffin
13—Movie: The Goddess

12:30 p.m.
2—Luncheon Date
4—Split Second
5—Take Time
6—Movie: Way, Way Out (12:45)
7—As the World Turns
8—Movie: Way, Way Out (12:45)
9—Minorities
11—I Love Lucy
12—Merv Griffin
13—Movie continued

1 p.m.
2—Bob Switzer
4—All My Children
5—Doctors
6—Movie continued
7—Guiding Light
8—Movie continued
9—Music Lessons
11—Galloping Gourmet
12—Merv Griffin
13—Movie continued

1:30 p.m.
2—Audubon Wildlife
4—Let's Make a Deal
5—Another World
6—Movie continued
7—Edge of Night
8—Movie continued
9—Worlds; Spanish
11—The Saint
12—That Girl
Movie continued

2 p.m.
2—Galloping Gourmet
4—Newlywed Game
5—Return to Peyton Place
6—Movie continued
7—Many Splendored Thing
8—Movie continued
9—Images; Children
11—Saint continued
12—Many Splendored Thing
13—Fugitive

2:30 p.m.
2—Coronation Street
4—Dating Game
5—Somerset
6—Victoria Scene
7—Secret Storm
8—Somerset
9—Children of the World
11—Don St. Thomas
12—Secret Storm
13—Fugitive

3 p.m.
2—Take 30
4—General Hospital
5—Days of Our Lives
6—Take 30
7—Vin Scully
8—Another World
9—Beautiful Machine
11—What's My Line?
12—It's Your Bet
13—F-Troop

3:30 p.m.
2—Edge of Night
4—One Life to Live
5—Movie: Big Show
6—Edge of Night
7—Green Acres
8—What's the Good Word?
9—Schools Without Failure
11—Brakeman Bill
12—What's My Line?
13—Cartoons

4 p.m.
2—Family Court
4—Love, American Style
5—Movie continued
6—Family Court
7—Movie: Heaven Knows, Mr. Allison
8—Anything You Can Do
9—Sesame Street
11—Flintstones
12—Funorama
13—Cartoons

4:30 p.m.
2—Drop-In
4—Bonanza
5—Movie continued
6—Drop-In
7—Flintstones
8—Sesame Street
11—Underdog
12—Hardy Boys
13—Superman

5 p.m.
2—Alphabet Soup
4—Bonanza continued
5—Movie continued
6—Beat the Clock
7—Movie continued
8—Beat the Clock
9—Mister Rogers
11—Gilligan's Island
My Favorite Martian
13—Ghost and Mrs. Muir

5:30 p.m.
2—Get Smart
4—News
5—News
6—News
7—Movie continued
8—Hogan's Heroes
9—Electric Company
11—Beverly Hillbillies
12—Truth or Consequences
13—Virginian

RADIO LOG

AM Stations—Victoria: CJVI, 900; CFAX, 1070; CKDA, 1220; Vancouver: CJOR, 600; CBU, 690; CKNX, 980; CKWX, 1130; CHQM, 1320; CKVN, 1410. Seattle: KIRO, 710; KOMO, 1000; KING, 1090. Bellingham: KARI, 550. Port Angeles: KONP, 1450.

FM Stations—Victoria: CFMS, 98.5; Vancouver: CKLG, 96.3; CFQM, 103.5; CBC, 105.7; CBUF, 97.7 (French—6 a.m. to 1 a.m.). Seattle: KLXI, 95.7; KLSN, 96.5; KING, 98.1; KIRO, 100.7; KETO, 101.5. Tacoma: KTNT, 93.7; KLAY, 106. Edmonds: KBIQ, 105.3. Bellingham: KERI, 104.3.

Most stations broadcast news bulletins on the hour and on the half-hour at early morning and evening peak periods.

Major Newscasts: CBC-FM, 7 a.m.; BBC News, Monday to Saturday; National news: CFAX, CKDA and CJVI, 8 a.m., 12 noon (noon report), 5:30 p.m. (news hour); Saturday and Sunday, 8 a.m., 12:30 p.m., 6 p.m. and 10 p.m.

TIMES GOOD MUSIC HOUR

8 P.M. — CJVI

Symphony No. 4 in F Minor—Vaughan Williams; They Call the Wind Maria—Lerner-Loewe, Earl Wrightson; Our Language of Love—Irma La Douce, Earl Wrightson; Fanny, Earl Wrightson; Symphony No. 4 in F Minor (conclusion); I Still See Elisa—Lerner-Loewe, Earl Wrightson; Right as the Rain—Harburg-Arlen, Earl Wrightson; If There Is Someone Lovelier than You, Earl Wrightson; Old Timers Night at the Pops.

DENNIS THE MENACE

'NOPE. WE'RE STILL WATCHIN' IT IN GOOD OL' BLACK 'N WHITE, JOEY. WHEN IT COMES TO TV, EVERYONE AROUND HERE IS COLOR BLIND.'

CROSSWORD by Eugene Sheffer

ACROSS
1. Mix
5. Crowds
9. Moo
12. Rabbit
13. Russian sea
14. Japanese name
15. Absolve
17. Enclosure
18. Australian honey eaters
19. Choose
21. Pronoun
22. Organic compound
24. Employs
27. Chopping tool
28. Scarlett's home
31. Assess
32. Menu item
33. Large cask
34. —— Fitzgerald
36. Wapiti
37. A coin
38. Sultan's decree
40. Note in scale
41. Biblical city
43. Fastener
47. Transgress
48. Lessen
51. Biblical name
52. Tumult
53. Function in trigonometry
54. Neon
55. Cravats
56. Scandinavian name

DOWN
1. Noah's son
2. Move slowly, as a plane
3. Press
4. Renovates
5. Planet
6. Money of account
7. Club
8. Weather word
9. Free
10. Of the ear
11. Habit
16. Before
20. Permit
22. Banish
23. Search
24. Shoshonean Indian
25. Girl of song
26. Bookplate
27. Mimicked
29. Operate
30. Insect
31. Exist
37. Operatic singer
38. Watchful
40. Cooling device
41. Austrian composer
42. Region
43. Obtains
44. Appendage
45. Heating lamp
46. Shoal
49. Roman numeral
50. Digit

Average time of solution: 22 min.

L	O	W	S		L	E	T		D	U	P	E
A	D	I	T		A	R	A		E	R	I	N
P	E	R	U		R	A	M		L	I	N	T
P	R	E	F	E	R		P	R	E	S	T	O
			F	L	U	E		U	T			
A	W	A	Y		P	R	E	T	E	N	S	E
S	A	G		E	N	A		N	A	P		
P	R	E	S	I	D	E	S		S	E	M	I
		O	M		S	T	O	W				
P	R	E	F	I	X		P	R	E	E	N	S
L	E	S	T		E	T	O		E	B	O	E
E	N	T	E		N	O	R		T	O	L	E
A	T	E	N		O	R	T		S	N	A	P

Answer to Previous Puzzle

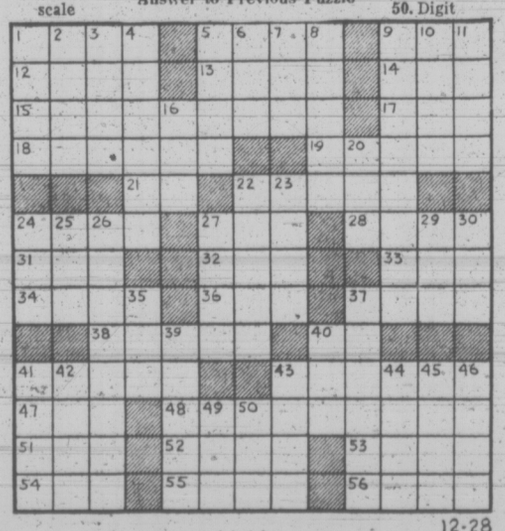

12-28

30 SITUATIONS WANTED FEMALE

DAYCARE FOR ELDERLY PERSON or children plus light housekeeping. Cordova Bay. Phone 658-8437.

CLERICAL, TYPING, BOOKkeeping, sorting, etc. Could do at home, picked up and delivered. 592-6790.

WOMAN WITH BOOKKEEPING and clerical experience wishes part or full time office work. 592-1652.

FULLY EXPERIENCED SEAMstress desires full-time employment. Victoria Press, Box 627.

YOUNG LADY WILL DO HOUSEcleaning. 652-2410 anytime.

DAY CARE REASONABLE rates, my home. 383-3656.

BABYSIT MY HOME, AGE 2-5, $3 a day. 479-7810.

LOVING DAY CARE, AGES 1-4. Very reasonable. 386-0038.

BABYSITTING IN MY HOME. Gordon Head. 477-6125.

WILL BABYSIT (AGES 3 AND up) in my home. 8-5. 388-4664.

PART-TIME CLEANING JOB needed, Arlene, 385-3219.

31 SITUATIONS WANTED MALE OR FEMALE

WELFARE MOTHERS AVAILable for house cleaning, Welfare men need odd jobs. Self-Help Society, 388-4179.

32 TRADE SCHOOLS

TRAINING FOR JOBS
IBM Ktypunch
Computer Programming
N.C.R. Machine Accounting
For appointment phone McKay Career Training. 384-0912.

33 BANDS, MUSICIANS AND ORCHESTRAS

MUSICAL COMBO, OR PIANO solo available for weddings, dances. 384-3704.

EXPERIENCED DRUMMER AND bass player wanting to form combo. 382-8627.

WEDDINGS . . . SPECIALIZED music by J.G.A., 478-2468.

LEAD VOCALIST WISHES TO join group. 384-4156 ask for Rick.

36 BUSINESS SERVICES AND DIRECTORY

Accounting Service

ACCOUNTING, INCOME TAX, auditing, and business services. Up to date personalized service to small and large businesses by specialists, all work guaranteed.
SIMKIN ACCOUNTING SERVICE
31A Cadillac Building
386-7074

Books

POOR RICHARD'S USED BOOKS
Bought — Sold — Exchanged
923 Fort. 384-4411, 106 W. Burnside

Blasting

INSURED BLASTING, RESIDENtial and commercial. Reasonable rates. 478-1819, 385-4514.

Bulldozers

BACKHOE AND LOADER WORK
Sewers, storm drains, etc. Phone 656-1211.

Carpenters

RENOVATION CONSULTANTS
For the erection or repair of a single wall to the complete remodelling of your home. Free estimates and financing. 592-7122.

CAN GIVE PROMPT SERVICE — for home owner — repairs or for that extra room. Cabinets and finishing a speciality. 20 years in business. 388-6193.

EXPERT CARPENTRY WORK at reasonable prices. Additions, alterations, fences and cabinet work. Phone Dave 385-2306 or 385-4921.

G. C. LUNEY
Alterations, repairs, additions. Estimates 477-7470 after 6

ADDITIONS, RENOVATIONS etc. Expert workmanship at reasonable rates. Free estimates. 478-7973, 9 a.m.-6 p.m.

D. A. SMITH
Remodelling, renovations or general repairs. Free estimates. 386-8002.

RENOVATIONS, ADDITIONS, framing, finishing, cabinets. By hour or contract. 478-6267.

FROM BASEMENT TO ATTIC, one call does it all. Howard, 385-2943.

QUALITY WORK AT REASONable rates. Additions, renovations Estimates, plans. Glover, 656-3745

ALL REPAIRS, ALTERATIONS. Carports, patios, additions, renovations, ceiling tile. 477-8543.

MANY COST SAVING IDEAS. New construction, remodelling, repairs. Len Grover, 478-7674.

TIRED OF HIGH COST, ALL carpentry work. Jim, 478-8139.

SMALL JOBS MY SPECIALTY
Howie 478-4705, 478-2633

ALL WOODWORKS. PROFESsional. Call Alex. 385-7117.

ALL CARPENTRY WORK.
478-5128

Carpets and Linoleum

CARPET TREND
Carpeting and linos all types sold and installed for less
185 Langford 386-7501

DENSE NYLON MINI-SHAG
4—two-tone decorator colors
REDUCED TO $7.95 SQ. YD.
HOURIGAN'S
CARPETS AND LINOS LTD.
715 Pandora Ave. 386-2401

ON-THE-SPOT
Shampooing, commercial or residential. Low rates. Phone after 3 p.m., 598-3404.

EMPIRE FLOORS, COMMERcial, residential installations. All work guaranteed. 386-9751, 384-3389.

PARKER JOHNSTON LTD
1314 Broad Street 382-9181

Carpet Cleaning

STEAM MASTER CARPET CLEANERS
493 D BURNSIDE RD.
'JANUARY SPECIAL'
5'x7' carpet $3.85
9'x12' $11.88
9'x16' $15.84
Free estimates on wall-to-wall carpeting in home or office. 382-4834.

J AND C CARPET CLEANING. Special introductory offer. 20% off all carpet cleaning. Now to Feb. 28th. Example—9x12 reg. $11.95 now only $9.60. Save even more on wall to wall. Free estimates. Free pick-up and delivery. Please phone 386-9103.

NEW WAY RUG AND UPHOLstery cleaner. Dry foam method. 385-7479.

GERDA CEMENT FINISHING basements, sidewalks, retaining walls, etc.: 479-4756.

DRAINS — CEMENT — SEWERS
384-8306 Frank Politano 383-3495

Cleanup Service

MAN WITH 2-TON TRUCK WILL do clean up of basements and property. Also pickup and delivery. 384-9745.

EXPERIENCED HANDYMAN available, no job too small, reasonable. 382-8010.

ATTIC, BASEMENT, YARD clean-up service, most reasonable rates. 383-5315.

IMMEIDATE CLEAN-UP SERvice. Large truck. Reasonable. 384-1755, 386-7225.

CLEANUPS
Attics, basements, yards, tree cutting. 384-4266.

Cleanup Services

FAMILY MAN NEEDS WORK. Reasonable rates for yard, basement and garage clean-up. Will do light hauling and general house repairs. 478-6054.

SPRING CLEANUP
2 all-around handymen. Cleanup of all sorts. Anything taken in payment. Will buy and sell, we are reasonable. 388-9417.

SERVEWELL SERVICES
DROP-A-BOX
You fill it, or 1-ton or 3-ton truck. Rick O'Dell, 384-6111, 479-2838.

PROMPT AND EFFICIENT. Cleaning yards, hauling debris. Call Larry, 388-6373; after 5, 382-4627.

ALLANSON'S CLEAN-UP. Lawns, composts, hauling miscellaneous, year-round service. 386-9022.

MAN WITH PICKUP, SMALL clean-ups, anytime. 478-7908.

36 BUSINESS SERVICES AND DIRECTORY

Cleanup Services

LET ME CLEAN YOUR YARD, basement, garage and attic for the usable articles or bottles or anything you wish to pay me with. I also do excellent gardening, landscaping, tree and hedge trimming. Car removal, general house maintenance, Moving, Gutter work. Also will buy any article of use. Call "Ollie" 385-1661.

NO CHARGE AND UP
Two young responsible men have large truck. Basement, attics, composts, etc. Very reasonable Bob's, 386-2451 anytime.

Contractors

SIMPSONS-SEARS
CITATION
KITCHEN CABINETS
Let our planning and design experts plan your "Dream Kitchen" Superbly crafted cabinets in luxurious hardwood finishes. Phone for free no-obligation estimate. When you remodel rely on the experts at SIMPSONS-SEARS
388-9111

FOR THE LARGEST selection of the FINEST kitchen cabinets and vanities CALL FEATURE KITCHEN and home improvement centre.
2610 Douglas 385-4921

Additions, renovations and home improvements at REASONABLE PRICES

WILL DO WORK ANYWHERE, Vancouver Island and Gulf Islands area. Complete service, new construction, remodelling, drafting and design. Phone anytime, Mr. Taylor, 384-2565, collect.

WHEATON
CONSTRUCTION LTD.
Design, Build and Renovate
382-2159

RENOVATION CONSULTANTS
Design
Remodelling
Co-ordination
592-7122

WE SPECIALIZE IN HOME REpairs, renovations, garages, etc. Expert workmanship. Reasonable rates. Free Estimates 598-1241.

W. CAMPBELL LTD.
General Contractors
Building Consultants 479-3904

FARMER CONSTRUCTION
Design — Renovations
388-5121

FRAMING, RENOVATIONS, ADditions, kitchens and repairs. Phone Alright Builders. 479-1160.

Delivery and Transfer

ATTENTION, WELLS FARGO and Company Express Ltd. 382-1990, if we can't deliver it, call your doctor.

MAN WITH 2 TON TRUCK available for contract delivery and pickup, 479-8021.

Drain Tile Service

DOWN PIPES, DRAIN TILES, eavestroughs, wet basements cleaned and repaired. 383-5315.

BASEMENT WET? FLOODED? Drain tile plugged? Gutters finished? 598-1611.

Dressmaking

BRIDAL RENTALS, COSTUMES, formals, dressmaking. 28 Burnside W 385-1542 Fashion Craft Shop.

HEATHER'S DRESSMAKING. Reasonable rates and satisfaction guaranteed. Phone 385-5479.

ANN'S DRESSMAKING SPEcializing in alterations. Hems, $1.50 and up. 386-9466.

Drywall

PACIFIC DRYWALL CO. PHONE 383-7820 anytime.

Electrical Contractors

RESIDENTIAL REWIRING
Electric heating, appliances installed. Hydro financing.
BUCKLE ELECTRIC
479-3941 385-8082

J and H ELECTRIC
Rewiring, electric heating, appliance connection. 17 years experience. Free estimates.
479-3222

McCOY ELECTRIC
New and Older Homes
Rewiring Expert—Electric Heating
386-0822 or 477-6715 Eves.

OLDER HOMES REWIRED — NO down payment. We finance through B.C. Hydro Plan.
EDDY'S ELECTRIC — 385-7666

THOMAS SKITT
25 years experience, industrial, commercial, residential. 386-9034. 24-hr. service.

Fencing

CHAIN LINK FENCING
— Free Estimates —
SIMPSONS-SEARS
388-9111

PACIFIC FENCING. 592-4161
Screen block—Chain link—Wood

CHAIN LINK FENCING
D.D.P. ENTERPRISES—385-1512

Flooring and Sanding

JIM DUNCAN
Floor sanding and refinishing, exp. 386-1509 anytime.

Furniture Refinishing

BEDROOM-DINING ROOM suites. Pianos. 383-5521, Alpha Finishers Ltd., Eves., 385-3519.

Gardening

PRUNING
Fruit trees! Do it now before the rush starts. Free estimates. 479-4067 after 6.

LICENSED GARDENER
Clean-up, pruning, etc.
Gardening by contract
G. BARTA 479-3900

EXPERIENCED GARDENER takes fruit tree pruning and spraying jobs. Phone 383-8363.

HARVEY LANDSCAPING AND Garden Service. Pruning, cleanup, etc. Fong, 479-7078.

FRANK'S GENERAL GARDEN ing and pruning, 477-6661.

PRUNING, GARDEN CLEAN UP. Reasonable rates. 652-2006.

Gutter Cleaning and Repairs

GUTTERING
Use our 20-year guaranteed white aluminum guttering.
SIMPSONS-SEARS
388-9111

— SKYLINE —
Seamless Metal Gutters Ltd
Aluminum 5" continuous gutters
Free estimates 382-8807

Landscaping

BARKER LANDSCAPING
Lawn and shrub specialists. Professional stone masonry for walls, steps, patios, fireplaces, etc. Free estimates. Terms. 382-8323.

SALEM GROWERS LTD.
652-2973 652-3318

COMPLETE LANDSCAPING SERvice and tree surgeons. 383-5315.

Masonry

VIC AND MARTINS'
STONE MASONS
Everything in the line of stone work. Reasonable rates. Workmanship guaranteed. 383-7461.

SANTOS MASONRY. 21 YEARS experience. fireplaces, blocks, rock, slate, tile, reasonable, 386-0234.

PROFESSIONAL GUARANTEED general masonry work. Rock facing, retaining walls, bricks, blocks, 384-9565.

FIREPLACES AND REPAIRS, tile, slate, marble, brick and stone work, Sickes Masonry, 479-7348.

FIREPLACES, CHIMNEYS AND repairs. Ron Henson, 478-1557.

BENITO BROS. MASONRY AND stone work. Reasonable. 477-4434.

STONE MASON, J. CRAVEIRO. 386-9195.

36 BUSINESS SERVICES AND DIRECTORY

Moving

ATTENTION WELLS FARGO and Company Express Ltd., 382-1990 is now taking advance reservations for month end moves. Please book early to avoid disappointment. If we can't deliver call your doctor. 382-1990.

R AND M MOVERS, MOVING and Deliveries, $11.50 per hour, 386-2397.

Painters and Decorators

ISLAND
DECORATORS
Painters Paperhangers
Spray Painters
Plaster Repairs
Convenient Time Payments
383-3059 Eves. 382-1479

CLARK AND PATTISON
PAINTING CONTRACTORS
LTD.
Brush or spray. Paperhangers Texture and vinyl work. Will do all or part of any job. Paint store. BAPCO, GENERAL and PRATT AND LAMBERT paints, and rentals of all painters' equipment. Terms if desired. Phone 384-0443. 760 Bay St.

BROTHERS PAINTING
AND DECORATING
Free appraisals, color consultant. All types of painting. All types of repairs. Commercial, term, residential. Lowest rates. Terms. Work guaranteed. 383-8112.

TED HILL-TOUT
A complete decorating service, interior and exterior — spray or brush — papering — store — terms. For careful work at reasonable prices, please call 598-4012.

RENOVATION CONSULTANTS
Experienced decorators who will advise and co-ordinate all your interior and exterior painting. Free estimates and financing available. 592-7122.

WEBB AND SON
384-6827 — Paperhanging, painting Quick, clear, reliable. First-class workmanship, 30 years experience Victoria. Terms if desired.

PAINTING AND DECORATING
Reasonable rates. Satisfaction guaranteed. Terms. 382-7885. 479-2473.

INTERIOR AND EXTERIOR painting. No job too big, no job too small, we do them all. 383-5315.

HANDYMAN
Also experienced Painters. By contract or hour. 383-9730.

INTERIOR-EXTERIOR PAINTing and paperhanging. Free estimates, Willie, 592-0673.

EXTERIOR AND INTERIOR
Special low prices. For clean job. Phone Douglas, 477-5207.

PAINTING — PAPERHANGING. Plaster repairs. Professional. Call Alex, 383-7117

SCANDINAVIAN
Painters and Decorators. 382-0713

PAPER HANGING, PAINTING
Tommy Harker. 383-3414

PAINTING, $3.50 PER HOUR. Phone 478-8193.

Plasterers

FRED BLANCHARD AND SONS
Plaster, stucco, drywall
Repairs our speciality.
656-3638 656-4556

STUCCO, DRYWALL AND IMITAtion granite stone. Commercial and residential. Stan Olson, 383-0897 after 5 p.m.

COLEMAN PLASTERING LTD.
Quality work. Keen prices. Free estimates for stucco, plastering your finger to se. Ph 598-3433.

STUCCOING, PLASTERING
Alterations. Reasonable. 479-4779.

Plumbing and Heating

REASONABLE RATES ON ALL types of plumbing, large or small. 479-5054 anytime.

S. H. BROWN
Repairs—Remodelling—New Work
479-5641 4051 Wilkinson

Roofing and Siding

SIMPSONS-SEARS
ASPHALT SHINGLES
Supplied — Installed
Ask about our exclusive heavy duty 250-lb. Super lock.
SIMPSONS-SEARS
For Free Estimate Call
388-9111, Local 264

SHINGLES AND BONDED ROOFS repaired and replaced. Preserve your roof, call us for roof quoting. 383-5315.

NEW AND REROOFING
SAANICH SHINGLING SERVICE
385-5953 OR 479-2622

PARKER JOHNSTON LTD.
1314 BROAD STREET, 382-9181
"Roofing Victoria Since 1905"

COMPLETE CHIMNEY SERVICE. Roofs and gutters. General repairs. 24-hour service. 383-9730.

ROOF LEAKING? WANT TO REpair? Should renew? 598-1611.

Tree Service

DUTCH LANDSCAPERS
Complete tree service. Pruning fruit trees, trimming evergreens Free estimates. 30 years' experience. 479-7474, 385-8566.

PRUNING
Fruit trees! Do it now before the rush starts. Free estimates. 479-4067 after 6 or 388-5717 any time.

MT. VIEW TREE SERVICE
Everything in trees. Insured 479-3873 or dial Operator for mobile telephone 2M10 or 2M34. Collect.

Upholstery

DANISH UPHOLSTERY
Estimates — Delivery — Pickups
FREE
Phone 652-1591 Anytime

38 TRAVEL

A. B. C.
ADVANCE BOOKING CHARTER
with
WARDAIR CANADA LTD.
All new fare structure plus the full schedule of daily East or Westbound flights Via Boeing 707 and 747 jets.
Non stop 1st class return flights to London, Amsterdam, Frankfurt and Copenhagen. Commencing April 2, 1973.
$249
FOUR SEASONS TRAVEL LTD.
For 7 years representing Wardair exclusively.
384-7108 212-620 View St.

WARDAIR
1973 CHARTERS
PHONE 386-2485
Charter Flight Consultants

DELHI or BOMBAY
$624 return
Australia, New Zealand, Singapore, Bangkok, Hong Kong, Nairobi, Fiji, Athens, London, Frankfurt. Bains' International Travel Service, 1710 Douglas Street. 386-6363.

Bring Your Relatives
TO CANADA!
3, 4, 5 or 6 weeks non-stop jet flights. London-Vancouver return. Weekly departures from $192.
LEISURETIME TOURS
Box 485 386-6423

39 PERSONALS

SUMMER SCHOOL OF THE arts, a non-profit organization partially supported by government grants, requires volunteers for a five-week period in July and August for the following positions registered nurse, life guards, waitresses, cleaning personnel, accountant and stage assistant. Room and board will be provided. Phone 112-681-6812 or write No 3307 Denman Place, Vancouver 5, B.C.

WOULD LIKE TO HEAR FROM sincere person (male or female) who would like to share home. Must like pets. Object companionship. Victoria Press, Box 681.

ALCOHOLICS ANONYMOUS
If you have a drinking problem and want to quit, phone 383-0415.

PREGNANT AND DISTRESSED? Birthright can help you. 384-1431.

ANYONE WISHING SOCIAL EVEning game of bridge. 382-9541.

40 BUSINESS PERSONALS

SINGLE, SEPARATED
DIVORCED
Are you having difficulty qualifying for a mortgage? Are you fed up with paying rent? Call Wilt Cotton at Bayshore Realty. No obligation. 386-6424 or 479-3876.

B.C. SCHOOL OF ANNOUNCING, Radio, TV. Individual coaching. Mobile studio. Limited openings. Vancouver Island only. Job assistance. Bill Crone, Res., 386-0275.

FURNITURE TOUCH UP AND French polished, in your home, furniture and repair. Antiques, specialities. 30 years experience. 478-7490.

WATERBED
Try a Waterbed at The Friendship Inn, 39 Gorge East. For reservations, 386-8335.

RUG AND UPHOLSTERY cleaning in your own home. For estimate phone 383-2318 after 12 noon.

VICTORIA SEWING MACHINE SERVICE!!
Any make, any time. Free estimates. 477-8126.

MRS. PAYN-JONES, TRANCE medium, questions answered, advice given. 386-3603.

HAVE YOUR HOROSCOPE PERsonally done. Accurate, confidential. Call Rosheen, 383-0405.

BEAUTIFUL INDOOR POOL AND sauna, open to public, restricted basis. Queen Victoria Inn. 386-2812

PEN AND INK PORTRAIT drawn of your house, $30. Unframed. 592-1450.

BE SLIM THE BEAUTIFUL way. Phone Milady's, 385-3389.

HOW TO QUIT SMOKING?
SMOKE WATCHERS, 383-6914

VICTORIA HYPNOSIS CENTRE LTD., Ste. 101-645 Fort St. 388-9722.

JOHN DUTTON PHOTOGRAPHY. 383-9660.

42 EDUCATION

CLASSES FOR BEGINNERS IN spinning, weaving, pottery, starting 23, 24, 25 January. $15, supplies included. Island Handcraft House, Gilmar Pottery, 1700 Kings Rd., 385-8113.

TUTORING — PROFESSIONAL help by experienced teacher. French, Math, new and old method. 598-2331.

HIGH SCHOOL AT HOME. CANAda's Leading School. Free booklet, National College, 444 Robson St., Vancouver 3, B.C. 688 4913.

GONZALES PRE-SCHOOL, CO-op, starting Jan. 22, 5 vacancies, for 3 or 4 year olds, for information, call 386-2790.

GERMAN TUTORING AND CONversation by experienced German teacher. 382-0585.

60 FUEL

SEASONED ALDER, SPLIT AND delivered, $30. 382-5261, after 5 p.m.

SEASONED FIREWOOD, $20, pickup load, split and delivered. 652-3558 after 5 p.m.

DAVIES BROTHERS FUEL. Freshly cut alder, $15 per pick up load. 642-3057.

DRY BUSH WOOD FOR SALE 479-3580 after 6 p.m.

FUEL WOOD, FIR OR ALDER. 642-3185.

FIREPLACE WOOD, $2.50 A trunk load. 479-4867.

63 TIMBER

WANTED: TIMBER STANDING or felled. Fir, cedar or hemlock logs. Top prices paid.
Ideal Sawmill Co. Ltd. 385-0441

WANTED: STANDING TIMBER. Cash or stumpage. All species. Camex 642-5247

TOP PRICE FOR TIMBER standing or felled. 479-8168.

65 BUILDING SUPPLIES

SEWART & HUDSON
Building Supply Centre

RIBBON MAHOGANY SHELVING
14⅞"x94⅝"x1", Spec. 3.49
17⅞"x94⅝"x1", Spec. 4.39

PARTICLE BOARD CUTTINGS
11¾"x96"x¾", woodgrain 2.69
20"x144"x⅝", K3 2.95
11¾"x96"x11-16", K3 1.49
11¾"x96"x1", K3 1.99
20½"x96"x⅝", K3 1.89

1⅝" Q.G. Pattern, door casing, set .99
2¼" Concave, door casing, set 1.29
1¼"x4⅝"x1⅜", P.G. Door jamb, set 5.29
1⅜" Thick doors, seconds, from 3.99
1¾" Thick doors, seconds, from 9.99
¼"x1¼" K.D. clear cedar lattice, lin. ft. .05c
¾"x1¼" K.D. Clear cedar sids, lin. ft. .07c

ECONOMY STUDS
Special .49

CRESTWOOD AND LONGBELL KITCHENS COST NO MORE! WHY SETTLE FOR LESS? WE'LL BE GLAD TO ESTIMATE YOUR NEEDS FOR A NEW KITCHEN: COME AND SEE MR. RICHIE PHILLIPS OUR KITCHEN EXPERT.

Prices Effective VICTORIA ONLY
Open Monday Through Saturday
7:30-5:30
CHARGES — BUDGETS
386-3211
400 Gorge Rd. East
SEWART & HUDSON

QUALITY
READY-MIX CONCRETE
Yes, there is
A DIFFERENCE
To make sure you get the best concrete possible, Butler Brothers are constantly testing and checking all materials that go into our product.
BUY THE BEST
IT COSTS NO MORE
5-days a week
delivery
BUTLER BROTHERS
652-1121

S. J. PEDEN LTD.

FIR PLY SPECIALS
4x8x¼ sanded $ 4.75
4x8x¾ factory grade $10.75
4x8x5/16 unsanded $ 3.99
4x6x½ unsanded $ 4.65
4x6x⅜ unsanded $

65 BUILDING SUPPLIES

COLUMBIA READY-MIX LTD.
—ready-mix concrete
—sand
—gravel
—drain rock
—fill materials
Phone 478-1701
860 Attree Rd.

USED RED BRICKS, SAND AND GRAVEL. OK TRUCKING CO. LTD., 760 TOPAZ. 386-4414.

CEDAR SHAKES FOR SALE. Phone 479-1750.

70 MUSICAL INSTRUMENTS

YOUR ONE-STOP MUSIC CENTRE
Instruments — Accessories for all instruments —
Classical and Popular Music
Complete Repair Service
School Band Rentals,
"everything in music"
HALL-FAIRFIELD MUSIC CENTRE LIMITED
Open Friday evenings
728 Fort St. 385-8342

PIANOS

Large selection of small size and spinet pianos. Walnut, spanish oak, contemporary, colonial, priced from $595.

NOTE:
Used organ sale Jan. 19, 20

SCOTT PIANO AND ORGAN
612 FORT 384-4623

USED ORGANS
Hammond Chord $495
Acetone Combo $350
Traded in on
KIMBALL ORGANS
(World's easiest organ to play)
GULBRANSEN ORGANS
(featuring piano and walking bass)
SEE THEM TODAY
Music books available at
PARAGON MUSIC
Hillside Shopping Centre 385-5275

12 BASS CHORD ORGAN $75
ELECTRONIC CHORD ORGAN $275
USED THOMAS TRANSISTOR ORGAN, SAVE $200
REGINALD STONE
1317 Quadra 383-0239

TALISMAN MUSIC
Ace Tone P.A. 60 watts RMS $370
Ace Tone tape echo unit $450
Ludwig, Rogers and Premier Drums now in stock. Folk guitars from $49.95.
939 Yates 384-9222

USED FENDER P.A. WITH 810'S $450. New Fender telecaster with Gibson Humbucking pickup. New Ampeg SBT 120 watts RMS 2 — 15 altex bass speakers $969.
SOUND SOURCE MUSIC
2250 Oak Bay 598-3544

HAMMOND ORGAN
Now enrolling students.
We also service organs.
HAMMOND ORGAN
Studios at McLAREN CENTRE
3400 Douglas 388-9177

VICTORIA SOUND CENTRE
Offers a complete guitar repair and building shop run by John McLean.
1315 Government St. 385-4842

NELSON'S MUSIC CENTRE
Sales - Service - Instruction
1320 Broad St. 385-9728

WURLITZER ORGAN, EXCELLENT condition, 1 year old, $800 firm. 385-3785, evenings and weekends.

HAMMOND CHORD ORGAN AND bench. Ebony finish. Recent model with percussion, $595. Woodward's Mayfair, 2nd floor.

GLEESON MUSIC
Steinway grand — Excellent condition. $2995.
707 FORT 388-9632

2 ELIMINATOR SPEAKER CABINETS, 2 E.V. horns, dyne power amp. Shure mike, boom stand. 479-4184.

AQUARIUS MUSIC
Sales—Service—Instruction
386-9922 1153 Esquimalt Rd.

BASS GUITAR AND AMPLIFIER, perfect condition. $200 or offers. Call 477-1785.

PIANO TUNER AND TECHNICIAN; $14.50. 385-2524, 385-3119. H. WILLIAMS

AUTHENTIC OLD MASTER VIOLINS at reduced prices. Phone 386-6667.

AMPEG VT40 60 WATTS RMS, and Shure mike with stand. 479-6652.

PIANO TUNER — CRAFTSMAN NORMAN DUCKWORTH. 383-3083.

ELECTRIC ORGAN FOR SALE. 388-4817

HONDA 90, RUNNING ORDER, $70 or best offer. 382-3240.

THOMAS ORGAN, $199.50. 384-0641

71 MUSIC TEACHERS

ENROLL TODAY
And
LEARN TO PLAY
BERNIE PORTER MUSIC
has been teaching "VICTORIANS" to play the instrument of their choice for OVER 20 years
reliable professional instruction
SPACIOUS STUDIOS
We instruct, sell and repair
ORGAN CHORD ORGAN
PIANO CLARINET
GUITAR ACCORDION
BASS MANDOLIN
DRUMS SAXOPHONE
TRUMPET FLUTE
BANJO
For further information
Phone 382-9542
Or
DRIVE IN and PARK FREE
725 CALEDONIA
½ Block off Douglas
Between "The Bay and "White spot"

DO YOU WANT TO PLAY GUITAR?
Our revolutionary new guitar teaching method for ADULT and CHILDREN will have you playing and singing songs in 4 weeks — At less than half price of private lessons.
For complete information contact
NELSON'S MUSIC CENTRE
1320 Broad St. 385-9728

PRIVATE LESSONS ON most all musical instruments
HALL-FAIRFIELD MUSIC CENTRE LIMITED
728 Fort 385-8342

QUALIFIED TEACHER B. MUS. A.R.C.T., has opening for piano students — classical and popular. 382-4179.

ESQUIMALT MUSIC STUDIO. 15 years teaching piano, organ and guitar. 854 Fleming Street. 382-4887.

PIANO LESSONS, BEGINNERS and junior grades, $1.75 plus books. 388-7103.

STEEL GUITAR LESSONS
SOFT SOUND MUSIC
2031 Oak Bay 598-1524

FOR SALE: USED KARN upright piano. $400. 386-0128 after 6.

ESQUIMALT PIANO TEACHER has vacancies for 3 students. Classical or popular. 385-5409.

PIANO INSTRUCTION. BEGINners, $1.75. Phone 477-6439.

72 MOTORCYCLES

SUZUKI MOTORCYCLES
BEST DEALS AND SERVICE
FREDERICK MOTORS
616 Queens Ave. 383-0823

BROOKLANDS MOTORCYCLES
Harley-Davidson — Honda
Greeves
937 Fort 383-5926

1972 HONDA 500, 4-CYLINDER. IN new condition, custom paint, electric start, only 3500 miles, $1295. De Pape Motors. 384-8035.

MONTESA — BULTACO
Victoria MOTORCYCLE Sales
382-7905 1551 Pear St.

'69 BSA ROYAL STAR 500, NEW rebuilt motor, good shape, offers, 386-9198 after 5.

1972 450 C.C. HONDA WITH freeway pegs and sissy bar. $1200. 642-3187 after 6 p.m.

'68 YAMAHA 180, STREET scrambler and accessories, $250. 477-6657.

CAN'T GET INSURANCE, MUST sell 1969 B.S.A. 500 chopper, $700. 382-1551.

'69 TRIUMPH TROPHY 500 TWIN, excellent condition. Offers. 652-2305.

1970 360 YAM, NEW BOTTOM end, engine rebuilt. Helmet, trail gears, excellent shape. 382-3563.

77 MOTORCYCLES

W-O-R-L-D of P-L-E-A-S-U-R-E
JANUARY
H-O-N-D-A SPECIAL
We're out for another record breaking year and volume sales are the only way!
All the models
All the colors
ROW UPON ROW
There's extra special inducements right now on every model — and demos with very few miles at vast savings!

64 U-S-E-D 64
OPEN TO OFFERS
S-P-E-C-I-A-L

71 Ho.	350—71	Ho.	750—68	Ho.	350
70 Ya.	250—66	Ho.	590—70	Ka.	175
72 Ho.	70—70	Ka.	250—69	Ho.	175
67 Ya.	305—71	Ho.	100—68	Ya.	100
67 Ya.	305—71	Ho.	100—68	Ya.	100
65 Ho.	125—70	Ves.	90—72	Ho.	100
72 Ho.	I.S. 71	Ho.	750—68	Ya.	125
72 Ho.	250—66	Ya.	305 71	Ho.	350
69 BSA	250—72	Ho.	350—72	Ka.	175
69 Ho.	450 71	Tr.	Bo.—71	Ho.	450
71 Guz.	72	Ho.	250—69	BSA	650
72 Ho.	308—72	Guz.	71	Ho.	90
70 Ya.	200—72	Ho.	450—71	Ka.	500
70 Ho.	175—68	Ya.	100—72	Ho.	125
69 BSA	441—71	Ho.	70—67	Ya.	180
69 Ho.	451—70	Ya.	360—53	Tr.	500
72 Ho.	750—71	Mini	—70	Ya.	RS
78 Ya.	360—68	Ho.	450—68	Ka.	175
70 Ho.	450—68	Ya.	180—67	Ho.	77
70 Ya.	RT1—67	No.	650—67	Ya.	350
67 Ho.	157—69	Ya.	200—71	Ho.	100
69 Tr.	250—69	Ho.	175—69	Ya.	CS3

More each day
NO PAYTS. TILL MARCH
EASY INSTANT CREDIT
Bank terms available
Every budget consideration
pearson
W-O-R-L-D of P-L-E-A-S-U-R-E
Motorcycle Division
386-8424 3388 Douglas 382-2222
"Next to Red Lion"

SAVE NOW
on remaining
'72 YAMAHAS
100 CC TWIN
Reg. $645, Now $495
$55 dn., $24.50 mo.
125 CC TWIN
Reg. $745, Now $595
$60 dn., 30 mo.
200 CC TWIN
Reg. $860, Now $745
$75 dn., $37.50 mo.
250 CC TWIN
Reg. $1010, Now $895
$90 dn., $45 mo.
250 CC ENDURO
Reg. $1035, Now. $975
$100 dn., $49 mo.
350 CC TWIN
Reg. $1090, Now $995
$100 dn., $50 mo.
650 CC TWIN
Reg. $1710, Now $1595
$160 dn., $80 mo.

HERE NOW!!
YAMAHA FOR 1973 INCLUDING THE ALL NEW 750 CC.
All terms O.A.C. over 2 yrs.
Financed through our own store
LIMITED SUPPLY
SO ACT NOW AT
MULLINS MARINE SALES
925 YATES STREET
382-1928

NEW MINIBIKES
From $170, minibike kits from $77.77. Parts, clutches, controls, chains, sprockets.
VIC. LAWNMOWER HOSPITAL
834 Johnson 386-8338

'72 HONDA CB 500
Finest high-speed Touring Sport Motorcycle. $1,150. Horwood Mazda. 385-1451. Trades welcome.

KAWASAKI CITY
Hi Performance Motorcycles
100% FINANCING
3220 Douglas 383-9525

78 BICYCLES

10-SPEEDS

		Dn.	Mo.
Ladies Eliminator	$84.95	$10	$5
Pioneer	$89.95	$10	$5
Monshee	$103.95	$10	$5
Monshee Deluxe	$109.95	$10	$5
Gitane	$125.00	$10	$6
Gitane Deluxe	$135.00	$15	$6
Gitane S.S.	$149.95	$15	$7

—1-Year warranty on all bikes
—All terms O.A.C. up to 2 years on balance.
—Over 500 bikes to choose from
at
MULLINS MARINE SALES LTD.
925 Yates St. 382-1928

RUSS HAY on GOVERNMENT
Between Bay and Hillside
THE COMPLETE BIKE SHOP
Quality Bikes for Everybody
1 - 3 - 5 and 10 speeds
SPECIALS and SALES
Parts, Accessories and
24 Hr. REPAIRS—EASY TERMS
RUSS HAY BICYCLE SHOP
2542 Government 384-4722

OAK BAY AND ESQUIMALT BICYCLE SHOPS
Two locations to serve you better
Full line of parts and accessories
EASY TERMS AVAILABLE
1968 Oak Bay 1211 Esquimalt
598-4111 388-6712

ROYAL OAK SPORTING GOODS
10 SPEEDS FOR EVERYONE!
Complete after-sales service
One-day repair service
TRADES — TERMS
Royal Oak Shopping Centre

ROBINSON'S
New and used 10-speeds
1307 Broad St. 385-3429

GORDON'S SPORTING GOODS
1030 Hillside 382-5815

NEW and USED BIKES
Trades and terms available
Open till 9 Friday night.

LADY'S 5-SPEED RIVIERA, NEW, all accessories, included. Never been on road. $65 or nearest offer. 385-8358 or 477-6911, local 431, Joyce.

BICYCLES AT COST
Pearson's 386-8424

GIRL'S BIKE, $15; BOY'S BIKE, $12. 478-8051.

80 BOATS AND MARINE

STAINLESS STEEL TUBING
For pulpit and bow rails
PRODESTO MARINE IND. LTD.
546 Brookleigh d. 658-5271,
N. side of Elk Lake

BRITISH SEAGULL OUTBOARDS
TUNE-UP SPECIAL
$14.95 plus parts.
VIC. LAWNMOWER HOSPITAL
834 Johnson 386-8338

BEAUTIFUL 32' SAILING SLOOP, LaBrisa. Top racer, excellent cruiser or live aboard, fully equipped, $14,350. Phone owner, 382-3872.

MARINE REPAIRS
PHILBROOK'S SHIPYARD LTD.
2324 Harbour Rd. Sidney, B.C.
656-1157

19 FT. TRAVELLER FIBREglass, 150 h.p. Full canvas top. Foam flotation. Replacement $8500. Sell for $5,000 firm. 592-6940.

17' TRAVELER, 95 HORSE power Mercury. Calkins trailer. Loaded. $3795 or nearest offer. 2895 Colquitz. 384-4936.

CANVAS BOAT DECKING
Up to 100" Wide
VICTORIA TENT AND AWNING
831 Fisgard St. 382-5215

LEAVING COUNTRY. MUST sell 28' Ferro-Cement boat with Willys Jeep 4-cylinder engine. $600 or nearest offer. 385-4186.

16' GLEN-L STILETTO. 80 HP Mercury. Tee-Nee boat trailer. $550 or trade for Volkswagen Van. 479-4794.

33' CRUISER 'SNOWGOOSE' Chrysler power $6,500. 656-2921 ask for Kerry.

CHRYSLER ROYAL MARINE Engine. Excellent running order. See it run in fishing boat. 477-4573.

20' CABIN BOAT WITH TRAILER, fishing gear, inboard motor, 40 h.p. in good shape. $600. 652-1850.

PETE'S TENT AND AWNING, boat covers and upholstery. Call 383-8959.

80 BOATS AND MARINE

W-O-R-L-D of P-L-E-A-S-U-R-E
1-9-7-3
WINTER PRICING
Don't wait till Spring
FREE STORAGE IF YOU WISH.
LIMITED OFFER!!
R-E-I-N-E-L-L
EVERY MODEL AVAILABLE AT
D-I-S-C-O-U-N-T-S
C-H-R-Y-S-L-E-R
EVERY MODEL AVAILABLE AT
D-I-S-C-O-U-N-T-S
Trailers Jets — Dinghys available at
DI-S-C-O-U-N-T-S
USED B-O-A-T-S USED
We're clearing them all out right now — some wood, some fibreglass. They're some handyman specials that are going for next to nothing too!
WAREHOUSE SHOWROOM
It's vast and packed with boats of all sizes. Browse around anytime if you don't see what you want in our considerable outside selection.
SPECIAL WINTER TUNE-UP — OVERHAUL OUTBOARD RATES
Pearson
W-O-R-L-D of P-L-E-A-S-U-R-E
Marine Division
386-8424 3388 Douglas 382-2222
"Next Red Lion"

GIBSON POWERCRAFT CENTRE LTD.
1972 JOHNSON OUTBOARD MOTORS ALL REDUCED

4-hp motors	$259
9½-hp motors	$495
20-hp, long	$625
40-hp elec	$850
50-hp elec	$1130
65-hp elec	$1295

SPRINGBOK ALUMINUM BOATS

9-ft. Scamper	$238	Sale $210
11-ft. Cartop	$309	Sale $265
11-ft Canoe	$259	Sale $215
12-ft. Seasprite	$355	Sale $310
14-ft. Sportsman	$481	Sale $415
14-ft. Camper	$583	Sale $495

"It's the service that sets us apart"
382-8291
2520 Gov't. (Near Bay St.)
(Formerly Coast Power Machines)

NATIONAL BOAT SALES
IMMEDIATE DELIVERY
GRAND BANKS 32
Furnace, shower, sleep 6
GRAND BANKS 42
Twin diesel, Tri-cabin
Tub Bath, shower, sleep 6
GRAMPIAN 23
Fibreglass sloop, sleep 5
SUPERCRAFT 32
Twin diesel tri-cabin
Pre-owned, low hours
30 day DELIVERY
GRAND BANKS 36
single diesel tri-cabin
BROKERAGE
Many exclusive listings in power and sail.
See GEOFF SIMPSON or JACK FALKINS for full information.
NATIONAL PROPERTIES LTD.
Marine Division
2270 Harbour Rd. Sidney, B.C.
656-3966

BOSUN'S CHARTERS LTD.
We urgently require good boat listings in sail and power. Take advantage of our low brokerage fee and prompt and efficient service. We have customers waiting for the right boat — it could be yours.
Located at
CLARK BROS. MARINA
10775 MacDonald Park Road
SIDNEY
P. BOX 2001 656-3421

LUHRS CRUISERS
MORGAN YACHTS
in stock
MARINA PARK
Yacht Sales Ltd.
White Birch Rd.
(next to Sidney High)
Sidney 656-4222

TIME TO REPOWER NOW!
HARBOUR MACHINE LTD.
6 Cyl. Ford Diesel 83 H.P.
Rebuilt Chrysler Crown
40 h.p. Simplex Marine
150 h.p. Palmer marine
80 h.p. Dorman Diesel
27 H.P. Palmer Marine
Crusader Marine Engine
in stock.
31 Erie St. 383-6555

YACHT BROKERS
VAN ISLE MARINA
Vancouver Island's most active and longest established brokerage firm.
656-1138 Sidney, B.C.

HOW ARE YOUR MOORING LINES?
Nylon, dacron, polyprop and manilla ropes in most sizes. Also a fine variety of fenders — pneumatic and foam — try getting some sleep at night.
SHIP CHANDLERS (McQUADES)
1252 Wharf St. 383-1141

29' FIBREGLASS SLOOP
Completely rigged for racing and cruising with finest hardware and equipment. Spinnaker gear, depth sounder, enclosed head, 30 h.p. Universal all in excellent condition. Can sleep six $13,900. Further information call 334-1201, or write 20872—45A Avenue, Langley, B.C.

WE STOCK
Fridges, sinks, plastic water tanks, pumps, toilets, 12 volt lights. All in stock at reasonable prices.
S. J. PEDEN LTD.
2855 Quesnel St. 386-3464

21'6" 1972 FIBREFORM CRUISER, 165 Mercury cruiser engine, 200 hours, perfect shape. With dual wheel Calkins trailer, brand new. A perfect combination. For more information or to view phone 382-9724. Full price $8500.

HOURSTON GLASSCRAFT, 18', Merc cruiser inboard-outboard, sleeper seats, Roadrunner trailer, completely equipped. Owned by dealer. Complete financing available. Metro Toyota Ltd., 386-3516.

K AND C THERMOGLASS BOATS
EVINRUDE MOTORS
EZ-LOADER TRAILERS
ALL BAY MARINA
Sidney, B.C. 656-3167

SWOFFER SPEEDOMETERS
BOSUN'S LOCKER
580 Johnson 386-1308

JENKINS MARINE
Building, renovations, and repairs on wood and fibreglass boats. Custom fibreglassing. 479-2244, 479-6038.

MARINER MARINE POWER
Chriscraft, Universal, Owens
Complete Marine Engine Service
383-6582 21 Cadillac Ave

RANGER SAILING YACHTS
SEASPRAY YACHTS LTD.
WESTPORT MARINA, SIDNEY
658-5485

12 H.P. AIR-COOLED ARMstrong-Siddeley 4-cycle diesel engine. $300 or best offer. 384-0642.

CANOE COVE MARINA
Yacht Brokerage
Sidney, B.C., 656-3913

MUST SELL, O.K. DINGHY, RED with white trim, varnished deck, all controls. Offers. 598-3110.

BOATS WANTED — CASH OR consignment. Oak Bay Marine Sales. 598-3393.

WANTED, UNDER $1500: A sound 2-berth sloop needing attention. 598-1390.

BEAMY 23' GRENFELL HULL, frames assembled plus plywood for sides. $250. 656-1894.

WANTED: 14'-15' BOAT, MOTOR and trailer. After 6. 385-5893.

'71 EXPLORER TRAILER WITH tilt boom. 383-1286.

80 BOATS AND MARINE

M M M M M M M M M M

MERCURY MARINE
FIBERFORM BOATS
10' to 28'
'73 MODELS ON DISPLAY

14' FIBERFORM Foam Flotation, convertible top, mechanical steering, 1969 — 20 H.P. Mercury and controls, Roadrunner trailer $1688

14'3 GLASCRAFT, convertible top, rod holders, outboard aux. bracket, 1965 Mercury 20 H.P. and controls, Hoisclaw trailer $1188

15'6 GLEN 'L' "REBEL" ski-boat, royal blue, cello fibreglass, Hoisclaw trailer $898

— DEMO SPECIAL —
18½' FIBERFORM "BIMINI", foam flotation, 140 Mercruiser, stove, icebox, sink, stand-up camper top $5888

WE SERVICE WHAT WE SELL
MERC. OUTBOARDS
4 H.P. TO 150 H.P.
MERCURY MARINE SALES and SERVICE
Cloverdale and Oak
385-1457

M M M M M M M M M M

SPECIAL
1972 65 H.P. elec.
Was $1481
REDUCED to $1260
1972 50 H.P. Elec.
Was $1280
NOW $1088
MULLINS MARINE SALES LTD.
925 Yates St. 382-1928

OAK BAY MARINE SALES AND SERVICE
OPEN 7 DAYS A WEEK
Franchise Dealers for:
— Evinrude —
OMC—Volvo—Merc. Cruisers
Grew—Merlin—Starcraft
Rawson—Coronet
Largest brokerage in Victoria
1327 Beach Dr.
598-3393

PELAGIC PACIFIC
FIBREGLASS MATERIALS
4 Huron St. 386-1811

OCEAN RACING POWER YACHT
$50,000.00 terms or lease or trade for property. A. M. GEDDES, Quadra Realty Ltd., 385-1431.

92 SPORTING GOODS

RELOADING SALE
Save 10%-20%
On
Bullets, primers, powder
STOCK UP NOW
ROBINSON'S
1307 Broad 385-3429

SCUBA DIVING
The next Naui certified scuba diving course begins January 15 at 7:30 p.m. Registrations are now being accepted. For further information please call 383-2522.
THE CRYSTAL POOL
2275 QUADRA ST.

ROYAL OAK SPORTING GOODS
EVERYTHING FOR THE SPORTSMAN
Lines—Lures—Guns—Ammunition
20% OFF ALL HOCKEY STICKS
Open 9-6, Mon. thru Sat.
Friday nights till 9
Royal Oak Shopping Centre

AQUAKNOX DIVE CENTRE
We specialize in professionalism the FINEST in teaching and equipment. We now offer ROCK CLIMBING courses!
943 Yates St. 386-2525
(Div. of Bosun's Charters)

RESIDENT HUNTERS
Book now for 1973 hunt in remote Cataga River Country. Grizzly, stone sheep, Caribou, goat and moose. Tud Southwick, 479-3394.

WET SUITS
Designed and professionally made here to keep you warm in our cold waters. Made in Canada, better than imports. Keep Canadians working. Scuba Shop, 832 Fisgard.

SCUBA DIVING COURSE $40
Starting Jan. 18. Certification internationally recognized, phone Dan Hall, 478-7808 evenings.

RAY'S SPORTS CENTRE
SKATE SHARPENING 50c
1892 Douglas St. 385-6312

SKIS, 720 HEAD, 208 CM. SALOMON 505 bindings. Excellent condition. $100. 592-9603 after 6 p.m.

WANTED! WILL PAY CASH FOR guns, pistols, and rifles. Buy-sell-trade? Phone 383-6224.

COMPLETE ADULT GOALIE outfit or sell individual pieces. 382-8971, 384-5937 5-6 p.m.

DELUXE SKI RACK WITH LOCK, adjustable trunk style. New cost $56. Will sell for $30. 592-6471.

93 CAMERAS, SUPPLIES AND PHOTO FINISHING

SIMPSONS-SEARS
Camera Counter
WE WOULD BE
PLEASED TO DEVELOP
YOUR HOLIDAY
SEASON'S PHOTOS
Fujicolor — Kodacolor
or
G.A.F. FILM

12 Exposure	$2.99
20 Exposure	$4.49
30 Exposure	$7.49

All Above Prints
On NEW SILK FINISH
PHONE 388-9111
LOCAL 203

FAST FOTOFINISHING SERVICE
— is what you get from Victoria Photo Supply. And you get it at low, low prices . . . only $2.99 for a 12 exposure roll of color negative film, $4.49 for 20 exposure roll. Both with JUMBO silk finish prints. Top quality processing . . . fast! And — another bargain —
NO HANDLING CHARGES OR POSTAGE
on Kodachrome slides and movie film, yet 3 day service. Premium service but no charge! Ask us about it at
VICTORIA PHOTO SUPPLY
1015 Douglas St. 385-3458

THE ELECTRIC EYE
The place to shop for those hard-to-find items that no one else seems to carry.
Helping YOU get better pictures is OUR business
ELECTRIC EYE
1006 BROAD ST.
386-0333

ONE GERMAN-MADE BRAUN camera, takes 35 mm black and white or color film and slides. New, $150. Asking $100 or best offer. Phone 383-5103.

93 CAMERAS, SUPPLIES AND PHOTO FINISHING

DEALER DEMO. SUPER SPECIALS
Canon F-1, F1.2 lens. Sugg. List $785.95
Our $559.95
F-1 M.D. unit complete. Sugg. List $569.95
Our $425.00
1 F-L slide duplicator. Sugg. List $34.95
Our $22.95
1 Servo E.E. Finder sugg. List $349.95
Our $239.95
1 250 EXp. back for F-1. Sugg. List $249.95
Our $175.00
1 F-D 17 MM wide angle. Sugg. List $349.95
Our $225.00
1 F-LF 300 MM F5.6 fluorite lens, very rare. Sugg. List $699.95
Our $429.95
PLUS
OTHER MISCELLANEOUS ITEMS
BILL'S PHOTO SUPPLY
1672 Douglas 383-7443

HILTON PHOTO SUPPLIES LTD.
Trans-Canada Highway
Chemainus
Vancouver Island's Finest Photo Supply Centre
Drawer 750 Ph. 246-3311

96 RANGES, STOVES AND FURNACES

HAVE PURCHASED SIMPSONS-Sears Kenmore range, selling Westinghouse 30" range. Very good condition. $65 or best offer. 383-3669.

HAVE PURCHASED SIMPSONS-Sears Kenmore range, selling McClary Easy range in very good condition, $60. 385-7244.

COLEMAN OIL HEATER IN good condition, $37.50. 382-9075.

OIL TANK, 600 GALLON, $35. 658-8751

97 FURNITURE

DISPLAY SUITE
Complete one bedroom condominium of fine quality furniture MUST BE SOLD. Reduced to clear. For appointment to view call J. Snare, 386-2450. Eves. 382-6062. Continental Furniture (Div. of Monarch Store).

Buy — Sell — Appraise
KILSHAW'S AUCTIONEERS
1115 Fort 384-6441

BEDROOM SUITE $110, 3 DRAW chiffonier, vanity dresser, 4 ft. 6 in. Bed with spring and spring filled mattress. A light brown colored mahogany. Phone 382-6189 or call 2537-Wesley Place.

PAY CASH AND SAVE
PANDORA FURNITURE LTD.
See Our Ad Under Miscellaneous
NEW AND USED FURNITURE
1050 PANDORA AVE.
383-6319

LUNDS AUCTIONEERS
WE BUY AND APPRAISE
926 Fort 386-3308

EDWARDIAN DINING ROOM table and 6 chairs. Four 12" extension leaves, excellent condition. Asking $600. 592-1789 after 6 p.m.

BEST BUY IN TOWN, QUALITY as new sectional chesterfield, comfortable for 4 adults. Cost over $300 asking $150. 592-3143.

9-PIECE SOLID OAK HAND-carved dining room suite made by Krug, $1,250, refectory table. 598-3205.

SINGLE BED, STANDARD SIZE, used 2 months, $60 or best offer. Dave, 384-5708.

BUNK BEDS, QUALITY MAPLE, inner spring mattresses, safety bar, $125. 479-4588.

COLOR TV, 3 NAUGHAHYDE chairs, bedroom suite and dinette, excellent condition. 383-7335.

DINING ROOM SUITE, CUSTOM built, solid mahogany $600. 384-2786 or 383-1717 after 5:30.

HUB FURNITURE
Quality used furniture. Buy and sell. 384-6425, 715 Johnson.

LEAVING VICTORIA, MUST sell household furniture, very good condition. 385-1277.

SPOT CASH
For good furniture-appliances
ROYAL FURNITURE 388-9021

DINETTE BUFFET, BOOKCASE with glass doors. Reasonable. 478-3989, 3333 Roberlack

DINING SUITE, 9 PIECES, WALnut, good condition, $175. 658-8751.

OFFICE FURNITURE, DESKS, filing cabinets. 386-8435.

BUNK BEDS WITH DE LUXE mattresses, $60. Phone 592-1847.

CHESTERFIELD AND CHAIR, $25; chesterfield, $5. 592-7766.

WANTED: PECAN DINING room suite. Oval table. 598-4135.

98 TV, STEREO, RADIO SALES AND SERVICE

Rent or rent to own
COLOR TV
$16 MONTHLY AND UP
ZENITH
FLEETWOOD
HITACHI
PANASONIC
PHILCO FORD
Immediate City Wide Delivery
CALL NOW, 385-2435
24-hour phone service
MAIS FURNITURE
1821 COOK

MILLOVAC STEREO COMPONENT set, (AM-FM receiver, turntable and speakers). In excellent condition and very good sound $200. Call after 5 p.m. 477-4784.

SINCLAIR PROJECT 60 MODULES now in stock. Amps, power supplies, pre amps tuners and speakers at Trans-World Electronics, 1817 Douglas, 385-1941.

1972 SIERRA TUNER AMPLIFIER, 40 watt R.M.S., turntable, 4 speakers, tape player, headphones. Can be seen at apt. 101, 652 Garbally Rd. Best offers.

SPECIALS ABOUND
HUDSON'S TAPE CENTRE
The knowledgeable people
1543 Fort 382-0923

HAVE PURCHASED SIMPSONS-Sears Silvertone color TV, selling 23" Silvertone console black and white TV, good condition, walnut cabinet, $100. 652-1850.

HAVE PURCHASED SIMPSONS-Sears color TV, selling RCA 23" black and white TV, walnut cabinet, very good condition, $70. 384-7503.

DUAL TAPE DECK, MODEL TG27, capable of tape on tape recording, mono and stereo, Din and phonojacks, teak base and covers, patch cords etc. 598-5479.

NORESCO STEREO TUNER, dual 1210 fuurntable, 2 12" speakers. Admiral 23" black and white. 592-9622 or 592-0873.

A CABINET MODEL, 25" ZENITH chromacolor TV, 2 years old, excellent shape, $500 or offer. 383-1470 or 382-4296.

ATLAS STEREO AND TV
Admiral and Philips colour TV clearance sale now on.
763 FORT 385-2712

PHILIPS MODULAR 4 COLOR TV
AUTHORIZED PHILIPS DEALER
ELECTRON
100 W. BURNSIDE RD. 383-5432

A PAIR OF MATCHED NORseman 12" woofers — 50-watt peak, perfect condition, $50. Ready for mounting. 478-2468.

HEADQUARTERS FOR CITIZEN band radios (C.B.) warehouse sales. Macdonald Furniture Mart, Pandora and Broad, 383-1171.

WHARFDALE SUPER 8 SPEAKers in proper enclosures. Pair for $45. 478-6530.

PHILIPS TAPE RECORDER, cabinet speakers and tapes. 382-7787.

19-INCH PORTABLE TV, NEW picture tube, in excellent condion. $60. 479-7780.

LARGE CABINET CONSOLE 20" black and white TV, $25. Phone 592-3639.

26" COLOUR TV; EXCELLENT condition. Offers 478-7027.

21" TV, WORKING GOOD, $35. Can deliver. 386-0710.

98 TV, STEREO, RADIO SALES AND SERVICE

RENT TO OWN
$18.89 Monthly
Brand new Electrohome 19" color TV. 3 years uconditional guarantees on all parts and labour, 6 years on picture tube.
WE SELL THE BEST AND SERVICE THE REST
Service dept. also open
CITY CENTRE TV
3970 Shelbourne 477-6971
University Heights Mall
10 a.m.-10 p.m. daily.

JANUARY FLOOR MODEL CLEARANCE
of console stereos and colour console TVs
Save $50 — $150
KENT'S LTD.
724 FORT 383-7104

RENT COLOR TV
BY THE MONTH
Special long term rates
BUTLER BROTHERS
385-3832
1720 Douglas (Opposite the Bay)

SPECIAL PURCHASE
Admiral 19" color TV $384 includes 1 year in-home service only $21 per month for 24 months including tax and delivery.
Happy Harry's Warehouse Sales
779 Pandora 385-4146

TV RENTALS
FROM $7.00 PER MONTH
A reliable rental service
MAIS FURNITURE
1821 Cook St. 385-2433

FLEETWOOD 21" BLACK AND white, $40. 382-9720.

99 GROCERIES, MEAT AND PRODUCE

WAREHOUSE FOOD STORES, 3475 Quadra (formerly Oakcrest) and 47 Songhees Rd. First turn left — 100 feet past Johnson St. Bridge, 877 Goldstream Ave., Langford. Prices effect Mon., Tues., Wed. Open to the public daily 9 a.m. to 9 p.m. Open Saturdays till 6 p.m.
Purity Flour, with $10 order or over, 20 lb. bag 97c. Local fowl, cut up, tray pack, 27c lb. Shoulder Lamb Chops, 59c lb. Bologna, No. 1 by the piece, 39c lb. Maxwell House Instant Coffee, Giant 12-oz. $1.79. Pacific Instant Chocolate, 2 lb. bag 69c. Wilson's Fancy Pineapple, sliced, crushed, Tidbits, 4 19-oz. tins $1. Sunrype pure Apple Juice, large 19-oz. tin 39c. All meat ground Pet Food, only 19c lb. B.C. Red Spartan Apples, 4-lb. cello bag 49c.

PRICE UP UP UP
Save to order your freezer beef now. Red Brand only. Side of Beef, 79c lb. Hind Quarter Beef, 93c lb. Price including cutting, wrapping freezing. Super Low Cost Market, Esquimalt and Head corner. 382-8196.

FREEZER ORDER SAVINGS
Red Brand Beef — Grade A, 79c lb. side cut, wrapped, quick frozen and delivered. Easy terms to suit you. Open Sundays.
MAN'S LOW COST
284 Belmont Road 478-3424

SAVE MONEY AT HARVEY'S

Smoked ham hocks	39c lb.
Small side spare ribs	69c lb.
Sliced side bacon	89c lb.
Chicken or meat pies	2-49c

2709 Quadra 383-2031

DON'T INQUIRE UNLESS YOU Want to save money on your groceries. Apply for details of membership. Definitely lowest prices all the time. Over 5,000 items. Box 4071, Station A, Victoria.

APPLES — APPLES
We still have a good supply of Spartans and Newtons. Saanich Orchards, 652-2009.

VICTORIA MEAT MARKET
COMPARE ANYWHERE
625 JOHNSON STREET

FIRBANK FARM
1180 ROYAL OAK AVE
Fresh Eggs and Vegetables

ALBERTA MEAT MARKET
Beef beef headquarters
1811 COOK 383-3012

WILLIAMS QUALITY MEATS
Red Brand Sides $169.00 each
795 Fort St. 384-1613

100 MISCELLANEOUS FOR SALE

PURE WOOL INDIAN TOQUES
Hand-made by Cowichan Indians. Warm and very water repellant. Great for the outdoor man.
$3.95 and $4.95
SPENCER'S STORES Ltd.
1110 Gov't. St. "Downtown"

CONCENTRATED SOAPS, heavy and light duty, rug shampoo, hair shampoo, car shampoo, air freshner, washing compound, in bulk. What offers. 386-8407. Evenings 382-8956.

ROCKWELL TABLE SAW, WITH ½ hp motor $95; mini bike, $85; old wall clock, $50; a few other old things. Trumpet, $150; power hand saw with case and extra blades, $45. Small chain saw. 384-4972.

USED TIRE CHANGER IN GOOD shape, $75, also used cash register, 15 total 5-drawer, ideal for service station use, cost $3200 new, good buy at $1500. 388-7041.

HAVE PURCHASED SIMPSONS-Sears automatic washer, selling Cotfield wringer washer in good condition. $50 or best offer. 384-9666.

ADMIRAL FROST-FREE fridge; Frigidaire 30-in. electric stove; chrome kitchen suite; malt wall-to-wall broadloom, 10x12. 382-3240.

ROYAL OAK HOBBIES
Royal Oak Shopping Centre
— 479-7814—
Daily 9-6 Thurs and Fri. til 9
Sundays 1-5

POOL TABLE 4X8, 6 CUES, snooker balls, ¾ bed, spring filled mattress. Single tubular bed. 656-2268.

NEW FORD OR GM CANOPY, $319. Polding camp cot, $8. Studio lounge and matching chair (gold naugahyde), $95. 658-5463.

BUILDING A CABIN? 1"X5½" tongue and groove; used brick, red asphalt shingles and doors. Phone 477-2231 after 5.

COLEMAN OIL STOVE, STAND, 45-gallon tank, $50; ¾ chain block; AM-FM radio, amplifier, 2 speakers, '62 Volkswagen. 479-4072.

HAVE PURCHASED SIMPSONS-Sears Kenmore automatic washer, selling Viking washer in working order, $40 or best offer. 658-5473.

5½ JOHNSON EXTENSION LEG and

100 MISCELLANEOUS FOR SALE

SINGER TREADLE SEWING Machine, $80. Phone 388-6149.

KENMORE WRINGER WASHER, $20, 383-9978.

103 MISCELLANEOUS WANTED

THE SALVATION ARMY Needs your re-useable clothing, furniture and household goods. "Help us to help others." Family Thrift Stores, Victoria, Sidney and Langford. For pickup 386-3295.

MONEY IN A HURRY
CASH LOANS on tools, guns, musical instruments, cameras and sporting goods. We BUY also WEAPONS, INSTRUMENTS, etc., for READY CASH.
BILL SCOTT'S
UNIVERSAL PAWNBROKING AND AUCTION CENTRE
584 JOHNSON 383-9512
Formerly BJ Trading, 617 Johnson

ATTENTION LADIES!
The Sidney Paint Factory requires nylons or panty hose urgently.
Anyone taking a bag of nylons to the Colwood Paint Pot, 1610 Old Island Hwy. or the Sidney Paint Factory at-9756 3rd St. will receive one quart of quality paint (any colour) at no charge.

WANTED
Need cash??
Cash paid for guns of all types, old or new
ROBINSON'S
1317 Broad 385-3429

SIDNEY BARGAIN HOUSE
We pay top prices for goods of all descriptions, from a handful to a house full. Furniture, tools, appliances, glassware, dishes, etc. Our specialty is antiques. 2373 Beacon Ave., Sidney, 656-3621.

KILSHAW'S AUCTIONEERS
Buy — Sell — Appraise
1115 Fort 384-6441

LUNDS AUCTIONEERS
APPRAISE AND BUY FOR CASH
926 Fort 386-3308

WEST COAST INDIAN ARTifacts, condition not important, for local private collection, guaranteed not for resale, keep them in Canada. 592-0259.

WE PAY CASH
For good tools, cameras, instruments, luggage, antiques, etc.
ISLAND TRADING, 1717 Gov't.
384-5354

IMMEDIATE CASH
for your good clean used furniture, chesterfields, TV's and appliances. Call Better Buy 385-4345. Closed Wednesdays.

ANY OLD JEWELLERY, RINGS, gold, jade, pocket watches, gold and silver chains, etc. Bygone's, 1034 Fort, 383-8025.

WANTED: QUALITY RANGE, near new, coppertone: Refrigerator, piano bench. 386-8603.

OUTBOARD ENGINE, any make or year under 10 h.p. Mike 592-0881.

FACTORY TENT TRAILER, UP to $200 cash, camping gear. 592-1073.

WE BUY FURNITURE, HOUSEhold goods, pictures, tools, etc. Best cash prices. 386-0462 anytime.

GOOD BOOKS ALWAYS BOUGHT
HAUNTED BOOKSHOP
845 Fort 382-1427

CASH FOR FURNITURE AND Miscellaneous articles 388-9249 anytime.

SPOT CASH
For good furniture-appliances
ROYAL FURNITURE 388-9021

Cash for furniture, tools, guns etc.
FAMILY TRADING
731 Goldstream 478-5631

WANTED: GOOD USED barbers chair. Reasonable. 384-2574 after 6 p.m.

WANTED: CEMENT MIXER. Paint sprayer and Wheel Barrow. 382-0878.

CASH FOR YOUR UNWANTED furniture and rugs, any condition. 382-7506, 386-2397.

WANTED: OLD WIND-UP GRAmophone for parts. Broken condition okay. 384-4972.

NON-WORKING COMPLETE TVS wanted. Will haul away free. 383-1773.

WANTED: MAHOGANY CORNER china cabinet with glass doors. 4 high. 384-5044.

WOOD BURNING FIREPLACE—acorn or Swedish type, etc. 479-2095.

WANTED: USED FIREBRICKS. 652-1534.

WANTED: 9 TO 12 HP BRIGGS Stratton motor. 382-2660.

WANTED: SMALL GREENhouse. Call 388-5209 after 5 p.m.

WOODEN WARDROBE OR CHIEF robe. 477-4292.

WANTED: OLDER DARK MAhogany piano bench. 479-1974.

FRIDGES, FREEZERS, BOUGHT 813. All-Temp

1-bedroom suite, coffee and end tables. 385-4123.

WANTED: CHAIN SAW WITH UP to 20" bar. 642-3528.

SNOW FENCING WANTED. 477-2895.

WANTED: WOOD DININGROOM table. 384-6161.

WANTED: CHEVAL LOOKING glass on stand. 592-9010.

WANTED: FOLDING V TV ANtenna, good condition. 642-3635.

24" ELECTRIC RANGE IN GOOD condition. 592-7641 after 5 p.m.

FAMILY IN NEED OF FURNIture, reasonable prices. 385-5485.

WANTED: 1 BEEHIVE FOR PRIvate use. 382-0198.

WANTED: TEA WAGON, EXcellent condition. 385-9858.

109 MISCELLANEOUS TO RENT

SAWYER SEWING CENTRES
RENT TO OWN
NEW SEWING MACHINES
Domestic and Industrial
840 Fort St. 388-6228

115 SWAPS

6-TON GOOSENECK TANDEM Trailer, will lease or swap for 1-ton truck.

VICTORIA JEEP
HILLSIDE at ROCK BAY

KORTING AM-AM STEREO record player, Astral bar fridge, chain come-along, skill router. All in excellent condition. Sell or swap. Offers. 479-6321.

WANTED: HALF TON GM truck, tested and in good shape. Trade on 1969 Vauxhall, excellent condition, low mileage. 385-1909.

WILL TRADE 1970 TOYOTA Mark II Stationwagon, automatic, 28,000 miles, for ½ ton pick up truck. Phone 478-1230.

1967 PONTIAC STATION WAGON, power steering, power brakes, excellent condition $1450. Or take colour TV plus? 478-6032.

15' GLEN L BOAT AND TRAILER approximately value $250 for camera, motor bike or what? 592-0920, 385-2912 days.

117 ANTIQUES

MAYNARDS
ANTIQUE SALE
Feb. 14, 15, 16, 17
Consign now for this important sale. 388-7871

KILSHAW'S
Buy for Cash
Appraise for all purposes
1115 Fort 384-6441

OLD ENGLISH MAHOGANY dining set, apartment size. Circa 1800. Island Gallery next to Oak Bay Theatre.

6 IVORY BERRY SPOONS — collectors items. Assorted Rogers silver plate in fairly good condition. Apply Victoria Press Box 672.

ANTIQUE OAK SIDE BOARD with mirror. Excellent condition. Offers. 382-7335.

CHINA DOOR, HARDWARE Waller Antiques, 828 Fort. 388-6146.

CASH FOR ANTIQUES AND OLD things. Bygones, 1034 Fort. 383-8025

120 GARDEN SUPPLIES

Fertilizer

WHY PAY? CHICKEN MANURE, no charge. Oaks Poultry Farm, 880 Downey Road, Sidney, 656-2485.

SIDNEY DUCK FARM, 656-4412 Duck manure, 60c bag, delivered.

COW AND CHICKEN MANURE. 478-1876.

Plowing, Rotovating and Cultivating

DON'S TRACTOR SERVICE
Rotovate, plow, grass cutting, Loading and hauling. 477-3913

C. STARCK, ROTOVATING, brush and grass cut, post holes, etc., loading and hauling. 479-3157.

125 PETS AND SUPPLIES

GOLDEN LAB — GREAT DANE, cross breed, beautiful disposition, obedient; a real boy's dog, wants good home; residential or country space preferable. 398-1198, 477-1133.

MAYDON KENNELS
Registered poodle puppies, black or white, $100. Terms $25 monthly. Stud service available. 743-2493 Duncan.

THE SMALLEST DOGS IN THE world — Chihuahuas. El Hunt Kenneis breeds nothing but the best. Phone Cobble Hill, 743-9331.

LHASA APSO PUPPIES. — 3 males. Registered C.K.C. 9 weeks old. Shots. The perfetc house pet. 656-4644.

STUD SERVICE WANTED, REAsonable fee from good natured St. Bernard, please phone evenings 478-2468.

CAT SHOW. SPONSORED BY Island Cat Fanciers. Sanscha Hall, Sidney, Jan. 27 and 28. Childrens Pet Cat on Sunday. 598-4958.

LASSIE TYPE SABLE SHELTIE Collie, 4 months old, paper trained. 383-9627.

WANTED, VERY GOOD HOME for 2-year-old spayed female Irish setter. 477-2767.

BORDER COLLIE PUPS, EXcellent working strain. P. B. Hoole, 658-8019.

REGISTERED ENGLISH Cocker puppies from English bloodlines. Had shots. 479-3198.

MALE CHIHAUHAU PUPS, longing for individual love and attention. 478-5039.

PEDIGREE PERSIAN KITTENS from registered parents. Blue Male. 479-2994.

ALASKAN MALAMUTE PUPS. Shots. Females only. Well marked. 479-2790, 382-0432.

SMALL REGISTERED POODLES, white and apricot, 9 weeks old. 656-3900.

FEMALE LAB-CROSS PUPPIES. Reasonable. Phone evenings 478-7430.

GREAT DANE-GERMAN SHEPherd cross pups. 757 Latoria Rd. 478-6326.

5 WEEK OLD PUPS FOR SALE to loving home, $20 each. 385-9971.

PUREBRED FEMALE MALtese. 8 weeks old. Phone 479-1920.

POMERANIAN PUP, FEMALE, unregistered. 383-1222.

THREE PUPPIES FOR SALE, 8 weeks old, $20. Phone 384-0871.

REGISTERED ROUGH COLLIE for stud service. 478-3997.

PUREBRED CHIHUAHUA PUPpies for sale, 8 weeks old. 383-8102.

PUPPIES FREE TO GOOD homes. 382-5262 after 5 p.m.

REGISTERED WHITE POODLE for stud service. 388-9567.

WANTED GOOD QUALITY DOG clippers. 382-0878.

LARGE MALE RABBIT FOR sale 5-7 pm. 478-5644

PUREBRED IRISH SETTER, male, 14 months old. 385-0331.

BABY RABBITS FOR SALE. Phone 658-8416.

SAMOYED PUPS, MALE AND female, $50. 478-4614.

127 CHICKS, POULTRY, HATCHING EGGS, SUPPLIES

7 MONTHS OLD PULLETS, 479-2473.

WANTED: 150 TO 250 EGG INcubators. 479-2473.

128 LIVESTOCK SUPPLIES AND EVENTS

MAINLAND TACK AND FEED
5481 Hamsterley Rd., Elk Lake
Victoria, B.C. 658-5207

Lined horse blankets	$ 17.95
Halters, from	$ 2.45
Jumping saddles, from	$ 84.50
Pony Western Saddles	$ 59.50
Western saddles, from	$110.00
Mineral supplement	$ 5.25
Lee Jeans	$ 10.95

Livestock Feed

3 YEAR OLD APPALOOSA mare, saddle broke, 14 hands, $275. Reg. ½ Arab mare by Saurtutel, 13 years, 15.1 hands. Placed in halter. Good brood mare. $500 or offer. Red. ¾ Arab Colt, 8 months. Real show quality, $200. All are sound, gentle, no vices. Deerleap Arabian Farm. 478-1071.

LIVESTOCK WANTED
Top prices paid for beef, veal, lambs and pork. Live weight or rail dressed weight. 3 bonded buyers on call. Government inspection and grading. 479-2854, Glenwood Meat Packers, 350 Island Highway.

POTENTIAL SHOW PROSPECT. 4-year-old registered Thoroughbred mare, "Tozzie". Well started, sound, ready to go. May be seen at K and M Stable, $1,200. Phone 477-5463 for further information.

WANTED: EXPERIENCED rider to share upkeep for 5 year old spirited Arabian gelding. Must have own transportation to Prospect Lake Road. Teenager or adult preferred. $30 per month. 385-9927.

LOCAL QUARTER HORSE ASSOciation being formed. Interested parties welcome. Meeting Wednesday, JanJary 17, Western Horsemen's Club House, Saanichton Grounds, at 8 p.m.

OLDER QUIET MARE NEEDS good home. Also 8 month old filly out of local quarter horse stud. Will be aborox. 16 H.h. Best offer takes. 478-6804.

FOR SALE—FIR AND HEMLOCK SAWDUST AND SHAVINGS FOR BEDDING. 245-3277 LADYSMITH AFTER 6 P.M.

PROFESSIONAL HORSESHOEing. Also boarding, breaking, and training. Satisfaction guaranteed. Bob Merluk, 477-2895.

5-YEAR-OLD THOROUGHBRED mare, excellent show prospect. 656-4102 after 6 p.m.

3 YEAR OLD THOROUGHBRED mare, some schooling, sound, 15.3 hh. 592-6365.

DRY, SPLIT CEDAR FENCE posts. Call after 5 p.m., 478-2266.

WESTERN SADDLE FOR SALE in good condition. $80. 656-2382.

STRAW, $1 BALE.
478-1876.

HIGHLAND BULL WITH papers. $250. 479-7572.

10 SUFFOLK EWES AND LAMBS. $30 each. Phone 478-1632.

130 HEAVY EQUIPMENT AND MACHINERY

BIDS REQUIRED, JOHN DEERE 350 crawler tractor with loader and backhoe. Contact 942-6356.

D 6 CAT ENGINE, RAD AND clutch, '63 Fargo tractor, needs block, open to offrs. 456 Beta St.

135 FARM IMPLEMENTS

TRACTORS
Kuvota diesel 17, 21, 26 H.P.
Live 3-point hitch, 2-speed P.T.O
From $2,195
Used J.D. 350 Track loader plus hoe
Iron Horse Equipment, 743-2318

MASSEY-FERGUSON FARM, lawn and garden tractors. Light construction machinery. Your local dealer.
M and H Tractor and Equip. Ltd.
6429 Pat Bay Hwy 652-1752

150 CARS FOR SALE

1971 SPORT CAPRI 1600, DEluxe radio, extra studded snow tires mounted. 478-1852.

1960 CAMBRIDGE, TESTED OCT. '73. $200. 592-6064.

1961 VW WINDOW VAN. ASKING $375. 652-3569.

1963 ACADIAN CONVERTIBLE, small six automatic $400. 388-9628.

'58 VOLKSWAGEN, SEIZED motor. $115 or offers. 479-4794.

'65 DATSUN SEDAN, $595. 385-9860.

XXXXXX XXXXXX XXXXXX
EMPRESS
PONTIAC-BUICK
GMC

1973 BUICK CENTURION 4-DOOR HARDTOP. FULLY LOADED, INCLUDING FACTORY AIR, AM-FM RADIO, POWER WINDOWS, SPLIT FRONT SEAT. FINISHED IN GUNMETAL GREY WITH BLACK VINYL TOP AND INTERIOR. BARGAIN PRICED AT $7195

1970 CHEVROLET IMPALA 4-DOOR HARDTOP. V-8, AUTOMATIC, POWER STEERING, POWER BRAKES, RADIO. FINISHED IN ATTRACTIVE TWO-TONE BLUE WITH POWDER BLUE FABRIC INTERIOR. RUNS AND LOOKS LIKE A NEW CAR $2995

1970 OLDSMOBILE TORONADO 2-DOOR HARDTOP. LOADED WITH LUXURY FACTORY OPTIONS. TRULY A FANTASTIC AUTOMOBILE. FINISHED IN AVOCADO WITH MATCHING INTERIOR $4195

WE RUN A VERY SIMPLE BUSINESS

1967 OLDSMOBILE CUTLASS 2-DOOR HARDTOP. V-8, AUTOMATIC, POWER STEERING, POWER BRAKES, RADIO, BUCKET SEATS, CONSOLE SHIFT. FINISHED IN GUNMETAL GREY WITH BLACK INTERIOR AND TOP $1795

1970 BUICK SKYLARK 4-DOOR SEDAN. 6 CYLINDER, AUTOMATIC TRANSMISSION, RADIO. ONE OWNER, LOW MILEAGE. FINISHED IN BLUE WITH MATCHING INTERIOR $2695

1970 PONTIAC BONNEVILLE 4-DOOR HARDTOP. 455 V-8, AUTOMATIC TRANSMISSION, POWER STEERING, POWER BRAKES, RADIO, POWER WINDOWS. FINISHED IN RED WITH BLACK VINYL TOP AND BLACK BROCADE INTERIOR $3495

AT
EMPRESS
PONTIAC-BUICK
382-7121
DRIVE IN OFF TOPAZ
2867 DOUGLAS STREET

WORLD OF PLEASURE
S-P-E-C-I-A-L-S

62	Mercury 2-dr. Ht. Needs work—as is	$ 86
61	Chev sedan Reg. $300—today	$198
66	Ford Gal. convert. Reg. $1200—today	$994
65	Chev. Imp. Ht. Reg. $1200—today	$997
70	Austin Mini Reg. $1300—today	$1096
69	Envoy sedan Reg. $1400—today	$1195
70	Viva G.T. Reg. $1500—today	$1299
71	Datsun sedan Reg. $1800—today	$1696
72	Mazda pickup Reg. $2300—today	$2193
69	Cadillac de Ville Reg. $4450—today	$3990

Pearson
W-O-R-L-D
of
P-L-E-A-S-U-R-E
386-8424 3388 Douglas 382-2222
"Next Red Lion"

1969 FIAT 124 SPORT COUPE. 5-speed, transmission, radio. Open to offers. Owner leaving country. 1972 Chrysler Newport Royal, 4-door sedan, low mileage, automatic, power steering, power brakes, radio, white walls, rear window defogger. Make offer. Owner leaving country March 1. 658-5531.

'65 VALIANT, 6, AUTOMATIC, best reasonable offer takes. Easy Terms. Phone Jerry at Cornell, 385-5777.

'68 CORTINA STATION WAGON. Best reasonable offer takes. Easy Terms. Phone Jerry at Cornell, 385-5777.

1962 VOLKSWAGEN BEETLE new tires and paint, inspected and runs well. $550. Armitage Shell, Fort at Yates.

1964 VOLKSWAGEN WINDOW van, body and motor good. Needs paint job and a little fixing. Offers. 388-5966.

'69 TOYOTA, AUTO., RADIO. Best reasonable offer takes. Easy terms. Phone Jerry at Cornell, 385-5777.

'69 NOVA, 6 AUTO., RADIO, P.S., Best reasonable offer takes. Easy terms. Phone Jerry at Cornell, 385-5777.

'69 MUSTANG, V-8, AUTO. BEST reasonable offer takes. Easy terms. Phone Jerry at Cornell, 385-5777.

'69 DATSUN 4 SPEED. BEST reasonable offer takes. Easy terms. Phone Jerry at Cornell, 385-5777.

'70 HORNET, 4-DOOR SEDAN. Best reasonable offer takes. Easy terms. Phone Jerry at Cornell, 385-5777.

'71 MARQUIS HARDTOP, FULL power air conditioning. Best reasonable offer takes. Easy terms. Phone Jerry at Cornell, 385-5777.

'66 IMPALA, 4-DOOR HARDTOP, V-8, auto, radio, P.S., P.B. Best reasonalbe offer takes. Phone Jerry at Cornell, 385-5777.

PANIC SALE
1965 Impala 2-door hardtop, V-8, automatic. Clean. Low mileage $750. 388-4786.

1969 VOLKSWAGEN, RADIO, stereo tape. Good tires. Very clean. Porsch coil, etc. $1300. 478-6530.

'63 VW VAN IN GOOD CONDITION, but needs engine. $300 or best offer. Call Heather, 598-4071, or 387-3649.

'70 FORD FAIRLANE S.W. V-8 automatic, power steering, power brakes, under 20,000 miles, $2495. 478-5744.

'72 TOYOTA COROLLA 1600, 4-door, 4-speed, 10,000 miles, radio, offers to $1995. 477-2257.

MM MM
MMMM MMMM
MMMMM MMMM
MMMMMMMMMM
MM MMMM MM
MMM M MMM
MMM MMM

MM MM
MMM MMM
MMMMM MMMMM
MMMMMMMMMM
MM MMM MM
MMM M MMM
MMM MMM

McCALLUM MOTORS
—DATSUN — VOLVO—
YATES AT COOK
386-6168

1970 FORD TORINO, V-8, automatic transmission, power steering, power brakes, vinyl roof. Real clean $2395

1969 FORD F250 ¾-ton pickup, V-8, special flotation tires. All set for a camper. $2695

WE INVITE COMPARISON

1969 DATSUN 1600 stationwagon, 4 speed, radio $1745

1967 PONTIAC Strato Chief sedan. V-8, automatic, radio. A real clean car $1295

ON THE SPOT FINANCING

1969 TOYOTA COROLLA. An ideal second car $1395

WE DYNO-CHECK LATE MODELS

1967 BUICK Skylark 2-door hardtop, V-8, automatic, power steering, power brakes, radio. $1895

ALL CARS GOV'T TESTED

1967 SUNBEAM automatic, radio. Here's a real tuffy to find! $995

McCALLUM MOTORS
DATSUN — VOLVO
YATES AT COOK
386-6168

DE PAPE MOTORS

REMEMBER IF YOU BUY BEFORE SEEING US YOU MAY HAVE PAID TOO MUCH

1969 ALFA ROMEO
An exceptionally clean 4 door sedan — One owner purchased new in Victoria. 5 speed trans., radial tires. Only 29,000 original m $2995.00

1972 CHARGER
2-door coupe in exceptional condition. Only 6000 miles. Automatic, power steering, power brakes, radio, polyglas tires, 400 CID engine. Balance factory warranty. $3695

1970 COUGAR
Very sharp 2-door hardtop, 351 V-8, 4-barrel, dual-exhaust, console automatic, power steering, power brakes, radio, rear defroster, snow tires. Red wih black vinyl roof and matching interior. $3095

1968 CADILLAC
True luxury in sedan comfort features automatic, power steering, power brakes, AM-FM radio, factory air and cruise control, power windows, 6-way power seat, power antenna, new radial tires. This is a one-owner in 1st class condition $4495

1968 FORD LTD WAGON
Real sharp 8-passenger model. White with simulated wood panelling, burgundy interior, custom roof rack, automatic, power steering, power brakes, radio, only 48,000 well maintained miles. $2595

1968 FIREBIRD
350 V-8, 4-speed, radio, bucket seats, radio, radial tires. Excellent $2295

1965 PONTIAC PARISIENNE
One owner 2-door hardtop 283, V-8, automatic, power steering, power brakes, radio. Very clean car. $1095

MANY, MANY MORE GOOD BUYS TO CHOOSE FROM
DE PAPE MOTORS LTD.
847 YATES 384-8035

FANTASTIC BUY. ONLY 6,000 miles. 1972 Dodge Colt, 2-door coupe, demo. Phone Paul Lembcke, at National Motors, Ltd., 384-8174.

1963 MERCURY METEOR 8 PASsenger station wagon, V-8 automatic, excellent condition, $650 or offers. 656-4296.

65 PONTIAC CONVERTIBLE, good condition, $675. And 62 Chev Impala convertible, mags and chrome wheels. $395. 479-2117.

'65 MERCURY 2-DOOR HARDtop, V-8, automatic, power steering, power brakes. Government tested till '74. 385-5860.

STATION WAGON, 1970 CHEVROlet, Townsman, 6 passenger, turbo radio, 1 owner. Good rubber. $2,995. 479-4988 or 384-9911.

1970 COUGAR XR7, POWER brakes, power steering, 351 engine, radio, tapedeck, radial tires, 26,000 miles, $3200 or offer. 477-6490.

'67 CORTINA 1500, 2-DOOR. NEW paint, good tires, radio. $750. 477-4514.

1961 VOLKSWAGEN, GOOD shape, new tires, muffler, $325. 642-3419.

'62 PONTIAC CATALINA, 389 CU. in., 2 door, hardtop, good condition. Tested. Offers. 479-4462.

1966 COMET 2-DOOR HARDTOP. 6 cylinder automatic, power steering, 1 owner. $850. 598-3937.

1958 HILLMAN, TESTED. GOOD economical transportation. $200 firm. 383-7387.

1968 VOLKSWAGEN DELUXE, radio, snows, new 1600 engine. A-1 throughout. Phone 656-2925.

XXXXXXXXXXXXXXXXX
PETER POLLEN
FORD
XXXXXXXXXXXXXXXXX
XXXXXXXXXXXXXX
XXXXXXXXXXX
XXXXXXXX
XXXXX
XXX
X

BUY WITH CONFIDENCE FROM THE VALUE LEADER

1969 COUGAR Hardtop, V-8, automatic transmission, power steering, power brakes, radio, vinyl top, chrome wheels. $2595

1971 FAIRLANE Station Wagon. 351 V-8, automatic transmission, radio. $2795

1972 GRAN TORINO 2-door hardtop, V-8, automatic transmission, radio, power steering, power brakes and factory air conditioning. $3695

1971 LTD BROUGHAM 2-door hardtop, automatic transmission, radio, power steering, power brakes, and factory air. $3795

1967 MUSTANG HARDTOP V-8, 3-speed transmission, radio $1695

1966 PONTIAC Sedan. 8-cylinder, automatic transmission $895

1967 INTERNATIONAL Travelall $1395

1969 FORD CUSTOM sedan, V-8, automatic transmission, radio, power steering, power brakes. $1995

1969 AUSTIN 1100. Low mileage. Automatic transmission, radio. $1395

1968 THUNDERBIRD, deluxe equipped. $3195

1968 CAMARO Hardtop 4 speed, radio. Many extras. $2595

1967 THUNDERBIRD, fully equipped. $2695

1972 PINTO 2 door, automatic transmission, Radio. $2395

1970 FORD CUSTOM 2 door hardtop. V-8, automatic transmission, radio, power steering, power brakes. $2795

ALL SOLD WITH A WRITTEN 7-DAY MONEY-BACK GUARANTEE
PETER POLLEN FORD
1060 Yates St. — 384-1144

METRO TOYOTA
SIDNEY DIVISION

1967 MUSTANG 289, 4 speed radio.

1967 CHEVY NOVA 6 cylinder automatic, radio. One owner, low mileage

1971 TOYOTA CORONA, 4 speed, radio.

1969 DATSUN 510 4-door station wagon. Automatic transmission, radio, tape deck.

1970 TOYOTA MK II 2-door hardtop, 4-speed.

1969 THUNDERBIRD. Fully power equipped

TRUCKS

1968 CHEVY STEPSIDE ½ ton, automatic.

1968 DATSUN pickup, 4 speed.

DRIVE TO SIDNEY AND SAVE!
METRO TOYOTA
BEACON AVE.
656-4311

MADSEN MOTORS LTD.
COMPARE AND SAVE
71 Pinto, like new, $1,895.
69 Torinto G.T., air cond. $2,495.
68 Falcon wagon, V-8, auto. p.s., p.b. $1,895.
67 Austin 1100, rebuilt motor, $895.
66 Rambler American, $895.
61 Lincoln Continental, recond. $995.
69 Datsun pickup with can. $1,495.
67 GMC ¾ ton, V-8, 4 speed, $1,695.
B. Madsen Motors, 2691 Sooke Rd. 478-5214

1967 MUSTANG G.T. COUPE, 289, Edlebrock hi-rise, and valve covers, 4-barrel Holley, dual ignition, Cobra heads, cam and solids. New 4-speed, 11" clutch, 3.90-1 gears, new tires and chromies, power disc brakes. Offers. 384-6666.

1963 VOLKSWAGEN STATION wagon, 1600 engine with dual carbs. Rebuilt transmission. Tested till Dec. 13, 1973, 2 new tires. Best offer. Daffodil Inn, Room 20. 386-8351 between 9 a.m.-9 p.m.

1972 TOYOTA COROLLA 1200, only 7,500 miles, $1895. This car has been carefully driven. And regularly serviced. In excellent condition. 592-3281.

1972 FORD 9-PASSENGER STAtion wagon, all options, excellent condition. 477-9374.

'58 ZEPHYR, GOOD MOTOR, needs starter, $75. 1715 Bay St.

1958 VAUXHALL, GOOD SHAPE, snow tires, $150. 478-7445.

1966 CORTINA WITH NEW motor, $950. 385-0651.

1967 CHEVELLE, 1965 PONTIAC. Best offer on both. 479-1755.

'65 CHEV IMPALA, V-8, AUTOmatic, $675. 477-3181.

'62 VOLVO B-18, GOOD CONDItion, $615. Phone 382-9850.

'56 FORD, NEW 312, 4 SPEED, sell whole or parts. 592-4951.

TAKE OVER PAYMENTS ON good repossessed cars. 382-3567.

N
N — N
N — N
N — N
N — 69 — N
N — N
N — YEARS SERVING — N
N — N
N — VICTORIA — N
N — N
N — N
N — N
N — N
N

NATIONAL
CHRYSLER-DODGE
DODGE TRUCKS

DEPENDABLE USED CARS

WHOLESALE TO THE PUBLIC!
(DEALERS WELCOME)
14 TRANSPORTATION SPECIALS!
NOTHING OVER $989

61 COMET 4-door sedan, 6-cylinder, standard $189

62 MERCURY 4-door sedan, V-8, automatic, power steering and brakes $789

65 MERCURY MONTCLAIR 2-door hardtop, V-8, power steering, power brakes. Beautiful condition $989

60 CADILLAC convertible. Full power. One owner $989

62 CORVAIR automatic. Finished in red. Runs well $589

66 VALIANT convertible. 6 cylinder, automatic, skyblue $989

67 AUSTIN MINI, racing red $989

NOT A RED CENT DOWN
100% FINANCING
PAYMENTS TO SUIT YOUR BUDGET
NO RED TAPE
and
IMMEDIATE ON THE SPOT FINANCING

63 CHEV. S.S. convert. 327, stick shift, buckets. A rare find, must be seen $989

65 DATSUN Station Wagon. 1600 c.c. 4-speed $989

64 PONTIAC Custom Sport. Loaded with all the goodies $989

61 CHEVROLET coach, green metallic, 6 standard $389

63 FORD FAIRLANE hardtop. Maroon metallic, V-8 automatic transmission $789

64 CHRYSLER sedan. Brown. All power $789

64 PLYMOUTH sedan. Brown, 6 automatic transmission, radio $789

VICTORIA'S MOST TRUSTED NAME FOR 69 YEARS
848 YATES ST.
384-8174

VERY CLEAN '66 FAIRLANE coupe V-8, automatic, tape deck, only $1,000 miles. 477-9166, 477-2366 or 1640 Cedar Hill X Road.

'65 VOLKSWAGEN, JUDSON SUpercharger, new brakes and shocks, gas heater, radio. Best offer over $775. 383-2871.

'69 MUSTANG, EXCELLENT shape, V-8, automatic, power steering, power brakes, vinyl roof. $2,000. 479-8138 or 384-4952.

'62 CADILLAC FLEETWOOD sedan, running gear and interior good. Body poor. Offers. 384-4702.

1961 VOLKSWAGEN CAMPER Runs well. New rubber. First $700 takes. 478-2825.

'60 CHEV SEDAN DELIVERY. 6 cylinder standard. Roof rack. $250. 479-4125, 479-7711.

CLEAN '64 AUSTIN 1100 SEDAN, tested, only $395. 477-9166, 477-2366 or 1640 Cedar Hill X Rd.

'60 VAUHALL VELOX, CLEAN condition, tested $295. 477-9166 477-2366 or 1640 Cedar Hill X Rd.

1970 V.W. BUG DE LUXE MODEL 1600 cc, two heaters, radio, just tested. $1550. 477-2270.

1961 VAUXHALL STATION wagon. Needs clutch. Best offer. 652-2231.

'68 EPIC WAGON. BEST REAsonable offer takes. Easy Terms. Phone Jerry at Cornell, 385-5777.

59 RAMBLER. RUNNING order. Good tires. $30. Phone 478-1853.

'57 VOLKSWAGEN PANEL. RUNning. $245. 385-2525 or 385-3512 except Sundays.

1964 PEUGEOT STATION wagon, good shape, recent tuneup. $200. 385-1248.

VOLKSWAGEN STATIONWAGON. 1964. Good condition. $800 or swap for pickup truck. 384-8404.

1971 TOYOTA CROWN, WELL maintained. Must sell. Open to offers. 592-7472.

1969 DATSUN 2-DOOR. 31,000 miles. $1195. Will accept trades. 477-9166.

'65 VOLKSWAGEN DELUXE, radio, $595 or best offer this week. 385-5854.

EXCEPTIONALLY CLEAN 69 Buick GS 400 convertible. 479-1373.

XXXXXXXXXXXXXXX
XXXXXXXXXXXXXXX
XXXXXXXXXXXXXXX
XXX
XXX
XXX CORNELL
XXX "CHEVROLET
XXX COUNTRY"
XXX
XXX
XXXXXXXXXXXXXXX
XXXXXXXXXXXXXXX
XXXXXXXXXXXXXXX

CCCCCCCCCCCCCCCCCC
VICTORIAN DAYS
SOAP BOX DERBY
ENTRY FORMS
AVAILABLE IN
OUR SHOWROOMS
CCCCCCCCCCCCCCCCCC

DOMESTICS

1972 CAMARO 2-door hardtop, 350 V-8, automatic, power steering, power brakes, radio, vinyl roof.

1971 PONTIAC custom sport 4-door hardtop, V-8, automatic, power steering, brakes, radio, vinyl roof.

1971 MARQUIS 2-door hardtop. Full power equipped with factory air.

1971 OLDSMOBILE Cutlass 2-door hardtop, 350 V-8, automatic, power steering, power brakes, radio.

1971 VEGA 2-door, automatic, radio. Only 27,000 miles.

1970 HORNET 4-door 6, automatic, radio. Only 27,000 miles.

1970 CHEV 2-door hardtop, 350 V-8, automatic, power steering, power brakes, radio.

1970 PONTIAC Catalina 2-door hardtop, V-8, automatic, power steering, power brakes, radio.

1970 PONTIAC Le Mans 2-door hardtop, V-8, automatic, power steering, power brakes, radio.

1969 MUSTANG 302, V-8, automatic, radio.

1969 NOVA 4-door, 250 6, automatic, power steering, radio.

1969 DODGE MONACO 2-door hardtop 318 V-8, automatic, power steering, power brakes, radio, vinyl roof.

1969 OLDSMOBILE 88, 2-door hardtop, V-8, automatic, power steering, power brakes, radio.

1969 CHEVROLET Biscayne, 2-door, V-8, automatic, radio.

1968 CADILLAC Coupe de Ville automatic, power steering, power brakes, radio, vinyl roof.

1968 IMPALA 2-door hardtop, 327, V-8, automatic, power steering, radio.

1968 BEAUMONT 2-door hardtop, 350 V-8, automatic, power steering, radio.

1968 BUICK SPECIAL 4-door 350 V-8, automatic, radio.

1967 CHEVELLE 4-door V-8 automatic, radio.

1967 CHEVELLE 4-door 6, standard, radio.

1967 FORD Galaxie 4-door, 390 V-8, automatic, power steering, power disc brakes, radio, factory air.

1967 CHEVELLE 4-door 6, automatic, radio.

1966 METEOR 4-door, 352 V-8, automatic, power steering, power brakes, radio.

1966 IMPALA 4-door hardtop, 327 V-8, automatic, power steering, power brakes, radio.

1966 FORD custom 4-door, 352 V-8, automatic, power steering, power brakes, radio.

CORNELL CHEV-OLDS
3050 DOUGLAS STREET
(Opp. Mayfair)
385-5777 — 'til 9 p.m.

"PUTTING YOU FIRST KEEPS US FIRST"

DOMESTICS

1966 FORD custom 4-door 250, 6, automatic, radio.

1966 CHEV. 4-door, V-8, automatic, power steering, power brakes, radio.

1965 VALIANT 4-door 6, automatic, radio.

1965 IMPALA SS 327 V-8, automatic, power steering, power brakes, radio.

1965 PONTIAC 2-door hardtop, V-8, automatic, power steering, power brakes, radio.

1964 METEOR 4-door 6, automatic, radio.

1964 FORD Galaxie, 4-door, 351, V-8, automatic, power steering, radio.

1963 CHEVROLET 4-door 6, automatic, radio.

1963 RAMBLER, 6, Automatic, radio.

1962 CHEVROLET 6-cylinder standard, radio.

1960 PONTIAC 2-door station wagon, 6 standard, radio.

IMPORTS

1972 VOLKSWAGEN custom 1600, radio, only 1900 miles.

1970 TOYOTA Sprinter, 4-speed, radio.

1970 VIVA 4-door 4-speed, radio.

1969 DATSUN 4-door station wagon, 4-speed, radio.

1969 TOYOTA 4-door automatic, radio.

1969 VOLKSWAGEN 2-door radio, mags.

1969 VIVA 2-door SL, 4-speed, radio.

1968 EPIC station wagon, 4-speed, radio.

1968 CORTINA station wagon, 4-speed, radio.

1966 VOLKSWAGEN 1500 station wagon, 4-speed, radio.

1965 VAUXHALL ENVOY station wagon, 4-door, 4-speed, radio.

PICKUPS AND VANS

1970 DODGE ¾-pickup, 318 V-8, automatic, 250x16 tires and split rims.

1970 CHEVROLET ½-pickup, 292, 6, standard, radio.

1969 CHEVROLET ½-pickup, 350 V-8, automatic, power steering, radio, heavy duty tires, and springs. Rear bumper.

1968 GMC window van, 6, automatic, radio, 3rd seat, 41,000 miles.

1968 CHEVROLET ½-ton pickup, 327 V-8, automatic, radio.

1968 CHEVROLET ½-ton van, long wide box, 6, standard.

1965 DODGE ½-ton pickup, long, wide box, slant 6 engine.

CORNELL CHEV-OLDS
3050 DOUGLAS STREET
(Opp. Mayfair)
385-5777 — 'til 9 p.m.

SUBURBAN
N
O
R
T
H
ON DOUGLAS

LINCOLN MERCURY

NEW NEW NEW
1972
CORTINA 2-door 2000 with 4-speed.
$2377
$77 down
$78 per month for 36 months plus tax and licence

1 Only
1972
MERCURY COLONY PARK
Station wagon, 429 V-8 Engine, automatic, air conditioning, power windows and door locks, roof rack, other options.
WAS $7565
NOW $6066

1 Only
1972
MONTEGO MX
4 door sedan, 351 V-8, power steering and brakes, radio and other options. Medium green with vinyl roof. Stock 2-460
WAS $4830.70
NOW $4056.00

DEMO DEMO DEMO
1972
METEOR RIDEAU 500
2 door hardtop V-8, automatic, power steering and br

150 CARS FOR SALE

METRO

TOYOTA

LTD.

FRESH TRADES

73 CHALLENGER RALLY

72 TRIUMPH G.T. 6

72 TOYOTA MK II, AUTO.

72 CHALLENGER SPORTS HTP.

72 FORD 4x4. 350 V-8, 4,000 MILES.

72 HILLUX P.U. CANOPY

72 GRAN TORINO HTP.

71 DATSUN 240-Z

71 DATSUN 510 SEDAN

71 SKYLARK HTP.

71 CHARGER

71 MUSTANG "GRANDE"

71 FIAT 850 CNVT.

70 VAUXHALL AUTO.

70 SUNBEAM AUTO.

70 FORD BRONCO 4x4

70 MAVERICK AUTO.

70 VW, LIKE NEW

70 DATSUN WGN. RADIO

70 ROVER 2000 T.C.

69 DATSUN WGN AUTO

69 CHEVELLE WGN. AUTO

69 COUGAR HTP. AUTO

69 GALAXIE HTP.

69 MUSTANG 4 SPD.

69 DATSUN 510

69 CORTINA 1600 AUTO.

69 ACADIAN S.S. COUPE

69 MUSTANG HTP. AUTO

68 PONTIAC HTP.

68 FAIRLANE AUTO.

68 ROADRUNNER HTP.

68 DART HTP.

67 FIREBIRD 400 HTP.

67CHEVELLE HTP.

66 VW FASTBACK

65 XL CONVT.

65 MALIBU HTP.

65 ACADIAN SEDAN

65 VAUXHALL SEDAN

64 VALIANT WGN. AUTO.

64 VOLKS BEETLE

ABOVE UNITS ARE FULLY RECONDITIONED AND GOV'T SAFETY INSPECTED FOR YOUR PROTECTION.

100% Financing Available

Remember at METRO all reasonable offers will be accepted.

METRO TOYOTA LTD.

624 FINLAYSON
VICTORIA SIDNEY
386-3516 656-4311

J. C. MOTORS LTD.

'72 VEGA Hatchback, 4 sp.	$2495
'71 MONTEGO Ht.-V-8, At.	$2995
'71 CHARGER V-8, At.	$3095
'70 CHEV Impala Ht. V-8.	$2795
'70 TOYOTA Corona, auto.	$1895
'70 PONTIAC Ht. V-8, At.	$2695
'69 COUGAR Conv't.	$2695
'69 OLDS 442 Ht. loaded	$2695
'69 BUICK Wildcat Ht.	$2695
'68 MUSTANG Fastback	$1895
'68 CORTINA 1600	$1095
'68 AUSTIN 1100	$ 995
'67 MERCURY 9-pass. Wgn.	$1595
'64 RAMBLER V-8, standard	$ 495

837 YATES, 384-0921

1967 FORD SUPER VAN, COMPletely done inside with fridge, bed, shag carpet. Fully insulated, mahogany wood panelling throughout. Oversized tires on rear mounted on mags. Chrome rimms and moons on front. Stereo system on inside. Outside done in lace paint job. Phone 477-1184.

1971 CHEV IMPALA

2-door hardtop, V-8, automatic, power steering, brakes and radio. Light green, only $3395. See STEW CUMBERLAND at EMPRESS PONTIAC, BUICK, GMC, 382-721 or Res. 479-3758.

NO INTEREST
PALM MOTORS LTD. 383-5252

66 Chev. wagon V-8 auto., $300 down, 12 monthly payments, $60 Instant "NO-RED-TAPE" credit

1971 VOLKSWAGEN BEETLE, low mileage, snow tires, heater, radio; rear defrost. A-1 condition. $1900 or nearest offer. 652-2687. Owner moving overseas.

'69 VOLKSWAGON SQUAREBACK sedan. 40,500 miles. New Michelin radials, fuel injection, very well kept. $1750 firm price. 656-5218 after 6.

NO INTEREST

63 Pontiac, V-8, auto., $200 down, 6 monthly payments, $50. Instant "NO-RED-TAPE" Credit PALM MOTORS LTD. 383-5252

'72 MACH 1, 2-DOOR HARDTOP, automatic, power steering, brakes, 12,000 miles, 351 CL., good tires. 385-3597 between 4-7 p.m.

DO YOU WANT A BETTER CAR at a better price? New or used. Phone Paul Lembcke, National Motors, Ltd., 384-8174 or 385-1240.

1967 COUGAR XR7, 390, 4-SPEED, new tires, chrome wheels and much more. $2195. Art's Cars Sales, 310 Bay St., 383-8302.

1974 COLT, HARDTOP, $1600. 1970 Epic GT 112 h.p. $1250 1965 Meteor, 4-speed. Best offer. 478-1877.

'64 PONTIAC, V-8, POWER steering, power brakes, $625. 384-9786.

300 H.P. FORD BUSHBUGGY, hotrod, semi-completed. $550. 748-8377.

'69 DELUXE BEETLE, EXcellent condition inside and out. $1350. 383-9616.

1959 BORGWARD, GOOD TRANSport, radio, tested, $90. 478-1279.

'71 DATSUN FASTBACK, GOOD condition. 652-1449.

1966 CADILLAC, FULL POWER, any reasonable offer. 479-4451.

'65 FORD GALAXIE, 2 DOOR hardtop, $200. 478-8169 after 6.

'65 RAMBLER, NEEDS WORK, $125. Phone 385-5307, 239 Superior.

1958 VOLKSWAGEN CONVERTible. Reconditioned motor. 382-2097.

150 CARS FOR SALE

SSSSSSSSSSSSSSSSSSSSSS
&
HHHHHHHHHHHHHHHHHHH

FRESH!! HARD

TO GET USED TOYOTAS

1971 TOYOTA CROWN, automatic, 6 cylinder. 10,000 miles. Exceptionally clean $2895

1971 TOYOTA Land Cruiser, Station Wagon, 4-wheel drive model $3895

1971 TOYOTA MK II, 4-door sedan, automatic transmission. One owner $2495

1971 TOYOTA HILUX ½-ton pickup. Low mileage. $1995

1970 TOYOTA CROWN, 6 cylinder, automatic $2495

1970 TOYOTA MK II 4-door, 4-speed, standard transmission. $1995

1968 TOYOTA CROWN 4-door sedan, standard shift $1495

1967 TOYOTA CROWN station wagon. 4-speed, standard shift $1495

DOMESTICS and IMPORTS

1969 ENVOY 2-door sedan $995

1968 V.W. station wagon $1595

1968 ENVOY EPIC 4-speed $895

1968 PONTIAC Parisienne 4 door hardtop. V-8, power steering, power brakes $1895

1969 V.W. 9 passenger bus $2595

1964 VAUXHALL station wagon, clean automobile $595

1967 CHEVROLET V-8 sedan $1495

1966 CHEVELLE 4 door hardtop. V-8, automatic $1195

1967 SUNBEAM, automatic transmission $795

1962 MINI COOPER, new radial tires, radio, rebuilt trans. A-1 shape $995

1964 CHEVROLET, V-8, automatic $695

MANY MORE where MORE TOYOTAS ARE SOLD!

SAUNDERS & HITCHMAN

2040 Cadboro Bay Rd.
at Fort and Foul Bay
592-2471

SSSSSSSSSSSSSSSSSSSSSS
&
HHHHHHHHHHHHHHHHHHH

METRO TOYOTA LTD.

624 FINLAYSON
VICTORIA SIDNEY
386-3516 656-4311

P P P P P P P P P P
P P P P P P P P P P

PLIMLEY
SINCE 1893

1972 MUSTANG MACH 1, Full power, automatic transmission, radio $3845

66 MINI $795

72 DATSUN 1200 $2095

72 CORTINA G.T. $2495

72 TOYOTA 1600 $2595

71 VOLKSWAGEN $2095

69 DATSUN $1195

69 TOYOTA Corolla $1295

65 AUSTIN A-60, A.T. $1095

63 FORD, A.T. $495

PLIMLEY
YOUR SPORTS CAR
HEADQUARTERS

1010 Yates 382-9121

P P P P P P P P P P
P P P P P P P P P P

NO INTEREST

64 Ford 500, 2-dr. Ht., $150 down, 7 monthly payments, $60. Instant "NO-RED-TAPE" credit. PALM MOTORS LTD. 383-5252

1966 VOLKSWAGEN DELUXE bug, new paint, exhaust, cash or trade. 656-4375.

1971 COMET GT V-8, FLOOR shift, top condition, 7,000 miles, $2900 or best offer. 592-2513.

MUSTANG CONVERTIBLE, '69, excellent condition, $1950, power top, radio, 592-4752.

1972 SUPER BEETLE BAJA SPEcial. Radio. New snowtires. Only 3,000 miles. $2500. 385-5810.

BEST OFFER TAKES

'65 Valiant V200, automatic, radio. Low mileage. Tested. 477-9166.

1962 CORVAIR VAN 9 SEATER, spare engine, camping gear, spare battery, 1651 Fairfield Rd.

1970 FORD CUSTOM 500, 37,000. Immaculate. Private. 385-2302. 965 Lodge.

150 CARS FOR SALE

DOUGLAS
VOLKSWAGEN
PORSCHE
AUDI

YOUR LARGEST
VOLKSWAGEN
DEALER
ON THE ISLAND

PREMIUM SELECT
USED CARS

72 CORTINA GT. Cpe. $2295

72 VW 7 Pass. bus $3795

72 K. GHIA Cpe. $2895

72 VW Super Beetle $2295

72 VW 7 pass. bus $3695

72 MAZDA Cpe. A.T. $2595

72 COMET Sedan $2695

71 CAPRI 1600 Cpe. $2295

71 VW Super Beetle $1895

71 DATSUN wgn. A.T. $2395

71 MAZDA R.T. H.T. $2295

71 CORTINA 1600 A.T. $1995

71 FIAT 850 Spts. $2295

71 VW 7 pass bus $3295

71 FORD ½ ton A.T. $3095

70 MAZDA 1800 sdn. $1695

70 VW 9 pass bus $2995

70 VW panel van $2495

70 MUSTANG H.top $2695

70 ENVOY Cpe. $1195

70 VW Deluxe beetle $1695

70 VALIANT duster $2495

69 GALAXIE 500 H.T. $2095

69 TOYOTA Corolla Cpe. $1595

69 VW F back, AT $2095

69 VW Beetle, AT $1695

68 VW Beetle AT $1595

68 DATSUN wgn. $1495

68 VW SB. wgn $1595

68 RAMBLER American $1095

67 REBEL H'Top $1595

67 SUNBEAM, A.T. $895

67 MERC ½-TON $1795

PLUS 40 MORE
PREMIUM USED VW's
AND DOMESTICS

FINANCING WITH THE
BANK OF NOVA SCOTIA
12% PER ANNUM

TERMS TO SUIT
YOUR BUDGET

3329 Douglas St.
388-5466
Open 9 'til 9

BRIAN HOLLEY MOTORS

COMPARE AND SAVE
WITH THESE PRICES

1968 CORTINA G.T. 4-door $3195

1967 FIAT 850 SPIDER $1345

1967 VOLVO station wagon $1785

1967 MERCURY Montclair 4-door $985

1966 VALIANT custom 200, V-8, automatic $687

1966 VAUXHALL VIVA 2-door $685

1964 ENVOY EPIC 2-door $545

1963 MERCURY METEOR 4-door $585

1961 METEOR V-8, automatic $195

1960 VAUXHALL VELOX, 4-door $245

BRIAN HOLLEY MOTORS

VOLVO—FIAT—LOTUS

Service—Parts—Sales

12 HOURS DAILY
8 A.M. TO 8 P.M.

3319 Douglas at Cloverdale
Phone 384-1161

'72 TOYOTA PICKUP, '72 INT. Scout, '71 GREMLIN, '70 TOYOTA, 63 VANGUARD '16' tri.; MOTORCYCLES and CARS in TRADE
LES BLOW'S
(BRITISH MOTORS)
2940 DOUGLAS
384-7843

'67 AUSTIN 1100 4-DOOR. VERY economical, runs well. Snow tires. $625. 598-3573 after 4 p.m.

'57 FORD 2-DOOR HARDTOP, V-8 automatic, $200. Trades considered. 478-1834.

$325. 61 BUICK SPECIAL 8, AUtomatic, radio. 592-0485.

$525. 66 LESABRE HARDTOP, economy motor. 592-0483.

150 CARS FOR SALE

S S S S S S S S S S S S
S SPEEDWAY S
S VOLKSWAGEN S
S PORSCHE S
S AUDI S

72 V.W. CONVERTIBLE AT
72 MAZDA 616 4-DR.
72 MUSTANG V-8, AT.
72 DATSUN FASTBACK AT.,
71 V.W. CUSTOM
71 DODGE COLT WGN. AT.
71 CUTLASS 442 CONVERT.
70 MAZDA WGN. 4-DR.
70 VOLKSWAGEN
70 V.W. DE LUXE
70 OLDS VISTA CRUISER
70 KARMANN GHIA CONV.
70 SKYLARK G.S. HT.
70 COLONY PARK WGN.
70 M.G. MIDGET
69 V.W. DE LUXE CONVERT.
69 MUSTANG
69 V.W. DE LUXE
69 BUICK SPORT WGN.
69 VOLVO 142 2-DR.
69 V.W. CONVERTIBLE
69 V.W. SQUAREBACK AT.
69 MUSTANG AT.
68 V.W. SQUAREBACK
68 MUSTANG CONVERT.
68 COUGAR AT.
68 VOLKSWAGEN
68 CHRYSLER WGN.
68 V.W. SUN ROOF
68 VIVA WGN.
68 V.W. DE LUXE
67 PONTIAC 4-DR AT.
67 CAMARO
67 THUNDERBIRD
67 MUSTANG
67 ACADIAN WGN.
66 DODGE CORONET
66 V.W. DE LUXE
66 MUSTANG CONVERT.
66 FAIRLANE 6-CYL. AT.
65 PORSCHE 356 CPE.
65 V.W. NOTCHBACK
65 V.W. DE LUXE
65 VOLKSWAGEN
65 CORVAIR CORSA
65 FORD ECONOLINE
65 V.W. SQUAREBACK
64 BUICK SKYLARK
64 V.W. NOTCHBACK
64 MORRIS SEDAN
63 CHEV. WAGON
63 PONTIAC 2-DR. HT.
63 AUSTIN A-60.
63 V.W. D LUXE
63 PONTIAC WGN.
62 VOLKSWAGEN
62 CHEV. STN. WGN.
62 MERCEDES 220 S
61 VOLKSWAGEN
61 V.W. CUSTOM
60 V.W. DE LUXE
60 MERCEDES 220 SE
59 DUNE BUGGY

TRUCKS CAMPERS

72 FORD ¾-TON PICK UP AND CAMPER
72 V.W. CHIMO CAMPER
71 V.W. CHIMO CAMPER
71 GMC ½-TON P.U.
69 GMC ½-TON AT. V-8.
69 FORD RANGER P.U.
69 V.W. WESTFALIA CMPR.
69 DATSUN
68 GMC ½-TON AT.
63 FORD P.U., CMPR. AT.
62 V.W. WESTFALIA CMPR.
62 V.W. CAMPER
60 V.W. BUS

GOOD STOCK OF
V.W. DEMONSTRATOR
CAMPERS AND
BRAND NEW
WESTFALIAS.

FOR 19 YEARS
UNDER THE REVOLVING
VOLKSWAGENS

BOTH SIDES OF YATES

385-2415

YOU CAN QUALIFY
to buy or lease
a new car
FOR $73 DOWN
AND $73 MONTHLY
Phone now for
Jerry Novak
385-5777
CORNELL CHEV OLDS

1973 WAGONEER 4-DR. 4-WHEEL drive, 6-cyl., New $4795, 90 days delivery; also New Commando 4 wheel drive, auto, in stock $4695.
VICTORIA JEEP
HILLSIDE at ROCK BAY

SACRIFICE

1968 Parisienne 2 plus 2 Sports Coupe, V-8 buckets, console automatic power steering, power brakes, radio with power antenna, belted tires. Must sell. 656-2800.

1970 DUSTER 318 RED WITH black vinyl roof, automatic, power steering, radio, studded snow tires on rims. Many extras $2,450. 385-4270.

A REAL BUY!

'67 Oldsmobile Delta 88 2-door hardtop. Fully equipped. Excellent condition. 49,000 miles. Tested. Only $1575. 478-5821.

NO INTEREST

64 Chev S.W., V-8, At. $150 down 5 monthly payments $40 Instant "NO-RED-TAPE" Credit PALM MOTORS LTD. 383-5252

NEW OR USED CAR?
PHONE
BILL DECKER
SUBURBAN MOTORS
386-6131 382-9821

1962 OLDSMOBILE 2-DOOR hardtop, V-8, automatic power steering, power brakes, radio, tested. $195. Cadboro Bay Service. 477-2102.

1970 RIDEAU 500, PREMIUM condition. 1973 registration. $2,200 or best offer. 478-7562.

1971 VOLKSWAGEN SUPER BEEtle. $1895. Older trade considered. Cadboro Bay Service. 477-2102.

1970 VIVA, 1 OWNER, 23,000 miles, radio, snow tires, 598-1523.

1964 DODGE AUTOMATIC, V-8, $600. 658-5675.

150 CARS FOR SALE

MM MM
MMM MMM
MMMM MMMM
MMMMMMMMMM
MM MMM MM
MMM M MMM
MMM MMM

MM MM
MMM MMM
MMMM MMMM
MMMMMMMMMM
MM MMM MM
MMM M MMM
MMM MMM

McCALLUM MOTORS
DATSUN — VOLVO
COLWOOD DIVISION
COLWOOD CORNERS
478-5622

1973 DATSUN '610' 2 door hardtop, automatic transmission.

1973 VOLVO station wagon. 4 speed, radio. Dark green, only 2,400 miles.

1972 DATSUN 510 2 door, automatic.

1972 DATSUN 1200 Fastback.

1972 DATSUN sport truck and canopy.

1971 DODGE COLT, 2 door hardtop. 4 speed, radio. Only 22,000 miles.

1969 FORD LTD. 2 door hardtop. Fully equipped, vinyl roof.

1971 DATSUN 1200, radio, 22,000 miles.

1970 FORD TORINO 2 door hardtop, V-8, automatic, power steering, power brakes, radio, vinyl roof.

1967 MUSTANG hard top, V-8, automatic

1972 DATSUN 1600, 2 door automatic transmission, radio.

1971 DATSUN pickup and canopy, radio. Only 18,000 miles.

1969 FORD RANCHERO. Fully equipped, radio

1967 DATSUN 4 door, radio

1964 FORD custom 4 door sedan. V-8, standard.

1963 MERCURY MONTEREY 2 door hardtop. V-8, fully equipped.

1966 TOYOTA 2 cylinder automatic. Radio. 27,000 miles. A real beauty

1972 DATSUN 510 2 door sedan 4 speed, radio, red.

1969 VOLKSWAGEN, radio.

1971 CORTINA 4-speed, radio.

1961 COMET station wagon. Real clean, 6 cylinder automatic.

1964 RAMBLER AMERICAN 330, 6 cylinder, rebuilt engine.

1967 DATSUN pickup. One owner. 48,000 miles.

1964 DODGE, 4-door sedan. Fully equipped. V-8, automatic, power steering, power brakes, radio. A real nice buy.

1969 RENAULT, also in new car condition.

BANK RATE FINANCE

ALL CARS TESTED

McCALLUM MOTORS
DATSUN — VOLVO
COLWOOD DIVISION
478-5622

GLEN LAKE CHEVRON
2690 SOOKE ROAD
478-7721 478-7933
WHOLESALE PRICES
WHILE THEY LAST

1966 Jeep Wagoner, smooth 327 V-8 power, with 3-speed automatic, radio. 66,000 miles. Spotless. Only	$1195
1969 Ford ½-ton big size with full synchromesh Transmission. Excellent condition. Now	$1495
1963 GMC V-8 ½-ton, tested 'till '74	$495
1964 Chev ½-ton panel, tested, clean, runs well	$650
1967 Ranchero. A hard to find model, in excellent condition: V-8, automatic, radio, power steering, power brakes, black with red interior. Now	$1495
1963 Rambler wagon, recently $400 spent finds this vehicle in excellent condition. Only	$350
1964 Acadian 4-door, runs well. Only	$295
1961 Chev ½-ton, 4-speed, new paint, runs well, radio	$495
1951 Chev ½-ton, 4-speed	$195
1951 Chev ¾-ton, 4-speed	$250
1963 Chev station wagon, V-8, radio, tested	$250
1960 Consul, rebuilt motor, clean. Only	$250

WILLE MOTORS

72 COLT, 1,000 miles	$2195
71 CAPRI, 17,000 miles	$2495
71 LTD, Station wagon	$3995
70 MUSTANG Fastback	$2895
69 MUSTANG, 29,000 miles	$2495
69 FIREBIRD, 350, auto.	$2495
69 FIREBIRD, 400, 4-speed	$2695
68 Z-28, 302, 4-speed	$2595
68 RIVIERA, with air	$3695
68 CAMARO 327 auto	$2195
67 COUGAR 289 auto.	$1795
65 CUDA 273, 4-speed	$1295
64 FORD METEOR	$295
64 PARISIENNE, V-8, stick	$895

NOW ON WINTER HOURS:
9 a.m. to 6 p.m.

3240 Douglas 382-2313

1967 FORD FAIRLANE XL 2-door hardtop, V-8, power steering brakes, automatic console buckets, chrome wheels, excellent condition, trade for ¾-ton pickup, or sell. 383-7723 between 9 a.m.-1 p.m., 6-8 p.m.

BODY MAN SPECIAL. 1966 CHEVelle 2 door automatic 6 cylinder. Runs good, side damaged. Sell as is $195. Offers or trade what have you. 478-2442.

NO INTEREST

64 Chev S.W., V-8, At. $150 down 5 monthly payments $40 Instant "NO-RED-TAPE" Credit PALM MOTORS LTD. 383-5252

1965 MUSTANG, V-8, STANDARD, new tires plus 2 new winter tires. Immaculate. Tested, $1,350. 477-8038. 382-6912.

1961 CHEVROLET 2-DOOR sedan, 6 cylinder, automatic, $187 Cadboro Bay Service, 477-2102.

1967 MALIBU 327, 4-SPEED, NEW motor, new paint, excellent condition. 479-7984.

'72 DODGE COLT, 2-DOOR HARDtop, automatic radio, '73 plates, 5,000 miles, $2,600. 384-7685.

1965 CHEV IMPALA, 283, NEW tires, engine and body good shape. $800 or offer. 382-6466, 388-7207.

STUDENT MUST SELL '67 Mustang, excellent condition, $1900. 386-7067.

1955 ZEPHYR, MOTOR GOOD, (whole) for parts. Offers 383-1053.

150 CARS FOR SALE

M
A
Z
HORWOOD
A

SALE

SALE

SALE

72 MAZDA pickup and camper — 1000 miles
71 MGB Roadster
71 MAZDA 616 coupe, AT.
71 DATSUN pickup, canopy
71 COROLLA 1600 auto. R.
70 DUSTER 340 HT.
70 AUSTIN Maxi S.W.
70 DART Swinger AT.
70 MAZDA 1800 AT.
69 CORTINA 1600
69 DATSUN 510 AT.
69 GMC ¾-ton V-8, AT.
69 FORD ¾ ton AT. with fibreglass TRIPMASTER camper.
69 MAZDA 1200 sport coupe
68 BEAUMONT S.W. V-8, AT.
68 COUGAR XR 7 — loaded
68 BEAUMONT convertible AT.
67 MUSTANG
67 ACADIAN wagon
67 HILLMAN Arrow
67 FALCON sedan
66 INTERNATIONAL 4x4
66 AUSTIN 1100
66 VOLKSWAGEN
66 IMPALA 4 DR. HT.
65 BEAUMONT. V-8, AT.
64 RAMBLER Auto.
64 PONTIAC AT., P.S., P.B.
64 DODGE AT., P.S., P.B.
64 ANGLIA 105E
63 COMET Auto
60 MERC pickup

HORWOOD MAZDA
385-1451
Johnson and Blanshard

THREE
POINT
MOTORS

'71 TOYOTA '1600' 2-DR HARDTOP, LOADED WITH EXTRAS $2195

'71 MAZDA WAGON NEAT LITTLE UNIT! $1595

'71 SUPER BEETLE LIKE NEW! $2195

'70 CHEVROLET IMPALA 2-DR. HARDTOP BEAUTIFULLY MAINTAINED $2995

'70 ENVOY EPIC. LOW, LOW MILEAGE $1595

'69 BUICK GS 400, AN EXCEPTIONALLY NICE UNIT! REDUCED TO $2395

'67 THUNDERBIRD LANDAU 2-DR. HARDTOP, ALL POWER AND AIR CONDITIONING $995

'67 DODGE POLARA AUTOMATIC. POWER STEERING, RADIO $1395

'66 EPIC, CLEAN AND ECONOMICAL $595

ALL CARS
GOVERNMENT-
TESTED TO
DECEMBER 1973

THREE POINT MOTORS
The friendly personality
at
Government and Hillside
385-6737

XXXXXXXXXXXXXXXXX
RM RM RM RM RM RM
XXXXXXXXXXXXXXXXX

LOOK!

BARGAIN HUNTERS!

'70 DODGE SEDAN
V-8 automatic
ex-Victoria police
$1198

63 RAMBLER SEDAN
Noisy trans. "As is"
$198

REG. MIDGLEY MOTORS LTD.

736 CLOVERDALE AVE.
Next to ANC
American Motors Jeep

XXXXXXXXXXXXXXXXX
RM RM RM RM RM RM
XXXXXXXXXXXXXXXXX

1972 CADILLAC COUPE DE Ville. Asking $7,900. Consider trade. Cadboro Bay Service. 477-2102.

ESTATE SALE

Buick 1960. Very clean. 71,000 miles. 477-9166.

1967 MUSTANG 289, 3-SPEED AUtomatic. Very clean condition. $1,500. 388-4540 after 5 p.m.

1970 PONTIAC CATALINA 2-door, full power, immaculate, $7695. 656-3441.

1969 SWINGER AUTOMATIC. Mags. Radials. Tach. 45,000 miles. 479-5811.

1962 CADILLAC CONVERTIBLE, great value. $395. 383-7181 or 592-3300

1965 ENVOY, GOOD CONDITION, safety checked. $475. 477-9370 after 5 p.m.

'61 PONTIAC STANDARD 6. $175. 479-6559.

'64 RAMBLER TRANSPORtation. $200 or offers. 383-3526.

150 CARS FOR SALE

GARDEN CITY
AUTO SALES LTD.

2978 DOUGLAS ST.

383-1931

"VANCOUVER ISLAND'S
CORVETTE CENTRE"

1972 CORVETTE PANEL TOP FINISHED IN DARK FOREST GREEN AND SADDLE TAN INTERIOR. EQUIPPED WITH RALLY WHEELS, 350-300 H.P. V-8, POWER STEERING, POWER BRAKES, AM AND FM RADIO, POWER WINDOW AND TILT WHEEL IN NEW CAR CONDITION.

1967 CORVETTE ROADSTER FINISHED IN DAYTONA YELLOW WITH BLACK INTERIOR AND TOP. EQUIPPED WITH 327-350 H.P. V-8, 4-SPEED TRANSMISSION, DISC BRAKES, AM AND FM RADIO, POWER WINDOW AND ANTENNA. A BEAUTIFUL CAR TO OWN.

REMEMBER
AT GARDEN CITY
ALL CARS ARE SOLD
WITH 1973 LICENCE
PLATES

1965 CORVETTE HARDTOP FINISHED IN MULTI COATS OF HAND RUBBED GREEN LACQUER EQUIPPED WITH BALANCED AND BLUEPRINTED 327-350 H.P. V-8, 4-SPEED TRANSMISSION, DISC BRAKES, POWER WINDOWS. ONLY 1000 MILES ON THE POWER TRAIN. COME AND DRIVE IT TODAY.

1965 CORVETTE HARDTOP FINISHED IN MONZA RED WITH MATCHING INTERIOR. EQUIPPED WITH 327-300 H.P. V-8, 4-SPEED TRANSMISSION, DISC BRAKES AND AM AND FM RADIO. A JOY TO OWN AND DRIVE.

ALL CARS GOV'T TESTED FOR YOUR PROTECTION

"WARRANTY
ON ALL CARS"

"MAKE YOUR OFFER
TODAY"

"VANCOUVER ISLAND'S
CORVETTE CENTRE"

GARDEN CITY
AUTO SALES LTD.

2978 DOUGLAS ST.

383-1931

ENSIGN
CHRYSLER PLYMOUTH
DOWNTOWN
YATES at COOK

SEE
OUR FULL PAGE
DISPLAY AD
PAGE 11
OF THIS PAPER

ENSIGN
CHRYSLER PLYMOUTH
DOWNTOWN
YATES AT COOK
386-2411

63 RAMBLER SEDAN
Noisy trans. "As is"
$198

REG. MIDGLEY MOTORS LTD.

736 CLOVERDALE AVE.
Next to ANC
American Motors Jeep

XXXXXXXXXXXXXXXXX
RM RM RM RM RM RM
XXXXXXXXXXXXXXXXX

1972 CADILLAC COUPE DE Ville. Asking $7,900. Consider trade. Cadboro Bay Service. 477-2102.

ESTATE SALE

Buick 1960. Very clean. 71,000 miles. 477-9166.

1967 MUSTANG 289, 3-SPEED AUtomatic. Very clean condition. $1,500. 388-4540 after 5 p.m.

1970 PONTIAC CATALINA 2-door, full power, immaculate, $7695. 656-3441.

1969 SWINGER AUTOMATIC. Mags. Radials. Tach. 45,000 miles. 479-5811.

1962 CADILLAC CONVERTIBLE, great value. $395. 383-7181 or 592-3300

1965 ENVOY, GOOD CONDITION, safety checked. $475. 477-9370 after 5 p.m.

'61 PONTIAC STANDARD 6. $175. 479-6559.

'64 RAMBLER TRANSPORtation. $200 or offers. 383-3526.

150 CARS FOR SALE

ONE OWNER

1970 CHEVELLE CONCORS ESTate Wagon. Power equipped. This hard to get model is immaculate and in top condition. Phone Charlie Peterson at Empress Pontiac Buick Ltd., 382-7121 or residence, 592-0458.

1969 VW, 37,000 MILES, GOOD condition, $1395. Phone 386-9751.

64 RENAULT, TOP CONDITION, tested to August. $450. 592-6306.

151 FOREIGN IMPORT AND SPORTS CARS

1973 CORVETTE COUPE, 350 AUtomatic. AM-FM, power steering, power brakes, power windows, tilt wheel, silver exterior, deep red interior. 3,000 miles. $6,000 or best offer. No trades. Mr. Jenkins, 382-2622 between 6-8 p.m.

1962 850-997 MINI. COMPLETE engine rebuild. No miles. Twin carbs, new brakes, stebro etc. 1966 Austin Cooper 850, disc brakes, new clutch, etc. 656-4644.

'68 JAGUAR, 420 G (MARK X), beautiful condition, power steering, power brakes, new radials, $2995 firm. 478-4537.

67 COOPER. IMMACULATE. 1500 miles on new power train, 85 hp. much more. Must be sold. $1500 or best offer. 382-4179.

1972 MAZDA R100, ROTARY ENgine. Fast reliable transport. 13,000 miles. After 4 and 9 p.m., $2200 385-6809.

1967 TRIUMPH GT6. EXcellent buy. Rebuilt and in top running order. 388-4892.

'66 M.G.B. G.T., radials, wire wheels, 67,000. Asking $1495. 1102 Hilda.

1968 CORVETTE, PANEL TOP, IN excellent condition, low mileage. Phone 477-9282.

'66 TR4, OFFERS. 478-3941

1971 240-Z. EXCELLENT. MAGS. $3750 or offers. 385-4995, after 6.

1962 MERCEDES 180 IN GOOD condition. 477-6175.

154 TRUCKS AND BUSES

DRIVE
WITH A SMILE
TO
ENSIGN
CHRYSLER PLYMOUTH'S
SALE OF
NEW AND USED
TRUCKS

IN STOCK
NOW
THE ALL NEW
1973
DODGE CLUB CAB

1973
DODGE D100
½-TON PICK UPs
$83 DOWN
$83 PER MONTH
OR
$3093
SALE PRICE
(Payments 48 months on approval of credit. Includes 5% tax and registration.)

USED TRUCKS

63 INTERNATIONAL PANEL
69 FARGO VAN
69 FORD ½-TON
71 FARGO WINDOW VAN
72 FARGO ½-TON WITH CANOPY
72 FARGO VAN
72 FARGO ¾-TON P.U. 4-SPEED

ENSIGN
CHRYSLER PLYMOUTH
DOWNTOWN
YATES AT COOK
386-2411

JANUARY SPECIAL
1973 GMC 1 TON

PICKUP with dual rear wheels, 10,000 G.V.W. Equipped with power lok, turbo hydra-matic, 454 cu. in. V-8, power steering, power disc brakes, Sierra Grande trim, camper package, auxiliary battery, camper mirrors and sliding rear window. Contact DAVE BLYTH at EMPRESS PONTIAC BUICK GMC 382-7121 for appointment to view.

PETER POLLEN
TRUCK RENTALS
386-6666

1971 FORD ECONOVAN AUTO. 22,000 miles, $2800; 1969 Ford auto Econovan, $2100. 1969 Jeep, 4-wheel drive V-8 auto. Pickup $2895; 1970 Deluxe Wagoneer V-8, 4-Wheel drive $4500.
VICTORIA JEEP
HILLSIDE at ROCK BAY

1964 MERCURY 5-TON TILT CAB 16 ft. van. Rebuilt engine 40 miles ago. V-8, 5-2 transmission. $2200. '59 International garbage truck, side loader. $700. Will consider swap. 478-7511 between 5-7 p.m.

1965 MERCURY 1-TON ON BABY duals with 12' dump box. Must see and drive to appreciate. '69 Oldsmobile Cutlass. Top condition. 478-5112.

TRUCKTOWN 386-1711
Everything in Trucks
On Bay St. below Government St.
2525 Bridge St.

1972 ECONOLINE E-200 SUPER Van, 5,000 miles, 302-V8. Radio. Slide door. Light blue. $3500. 598-5650.

1970 VOLKSWAGEN WINDOW van, 2 extra seats, radio, immaculate condition. Low mileage. Phone Lou Salon, 383-2625 or 385-5777.

1965 ¾-TON CHEV AND 8 FT. cabover camper. Excellent unit. Only $2295 or nearest offer. 386-0150.

PRIVATE — 1965 FARGO ONEton, baby duals, 10' aluminum enclosed box, top condition. $1795. 385-6433.

BRAND NEW DATSUN ½-TON pickup, fully equipped, $2625.
McCALLUM MOTORS LTD.
1101 YATES 386-6168

64 GMC HEAVY DUTY ½ TON, 292 6 cylinder motor, 4-speed transmission. New 2 tone paint job. Very good shape. 383-4451.

1966 INTERNATIONAL ½-TON, 6, short wide box, runs well. $500. 385-6393.

'63 GMC ½-TON, $500. 592-1753.

154 TRUCKS AND BUSES

C C C C C C C C C C C C

1973
chevy trucks
at
1972 PRICES

— PLUS —

SALE DISCOUNT!

SAVE HUNDREDS

—BLAZERS
—PICKUPS
—SPORT VANS
—SUBURBANS
—VANS
—CREW CABS

CORNELL CHEV OLDS
385-5777 till 9 p.m.

C C C C C C C C C C C C

69 FORD SEDAN, V-8	$1495
70 I.H. 4x4 P.U., V-8, A.T., R.S.	$3295
57 Ford ¾-P.U., 4-sp.	$ 695
56 Chev 2-ton, 16' van	$ 695
55 Chev 2-ton, 14' van	$ 600
62 Chev 2½-ton, 16' van, pwr. gate	$1495
63 Chev 2½-ton, 16' van	$1295
67 Ford Cab over, diesel, garbage packer	$3195
48 I.H. KB8F Tandem flat-deck	$1295

517 Herald St. 388-5508
INTERNATIONAL HARVESTER

72 FORD ¾-TON

This beautiful sports custom model has the camper special package and heavy duty suspension and shocks. Two-tone de luxe paint chrome west coast mirrors. Rear step bumper and tool storage compartment. Radio and tape. 360, V-8, automatic, power steering, power brakes, 10-ply rubber on split rims, in showroom condition with only 3200 miles. Sold new close to $6000.

NOW ONLY $4495

DE PAPE MOTORS LTD.
847 YATES 384-8035

'67 FARGO 6 AUTOMATIC HALF ton, original owner, good condition, $1400 or near offer. 652-2296 384-2214.

WANTED: HALF-TON GM truck, tested and in good shape. Trade on 1969 Vauxhall, excellent condition, low mileage. 385-1909.

FOR SALE 1968 CHEV 90 VAN. 6 standard. Good condition. $2000 or offers. 658-5990.

1972 FORD ¾ TON, CAMPER special, 2,000 miles, $4,300. 384-0611.

'61 THAMES VAN, '73 PLATES, tested, October '73, good condition, $300. 479-1078.

BUY NOW FOR SUMMER. 1968 Dodge camper equipped van. Highest offer takes. 478-2286.

'55 DODGE 1-TON, GOOD CONDItion, motor, rubber and body, $800. Phone 478-1632.

1959 CHEVROLET SEDAN DELIvery. Good condition. 642-3241.

1957 HALF TON PICKUP, TESTed. $350. 383-3272.

'66 TOYOTA LAND CRUISER $1600. 384-3778 after 6 p.m.

'65 FORD ½ TON PICKUP. REAL good condition. $775. 385-5860.

'70 FORD ½-TON, 4-SPEED, V-8, $1650. 384-3839.

'59 AND '66 FORD PICK UP. 382-9014, 386-9501.

'65 CHEV PICK-UP, OFFERS. Phone 385-5692.

158 TIRES

"RADIAL PLY"

TIRE CHAINS

Limited supply of all sizes
—SHOP EARLY!—

D & D
TIRE TOWN
1620 Blanshard 382-7283

TWO SNOW TI

160 PARTS, ACCESSORIES

FREE
10 Scrap cars to haul away. Al's Auto Salvage. 383-8233.

ASTRO MAGS AND TIRES, F60-15, brand new, $165 or best offer. 592-0342.

RUNNING 1959 PORSCHE $300, 1600 Porsche super engine, $350. 384-6663.

1967 289 FORD ENGINE. COMPLETELY reconditioned. $275 exchange. 478-4857.

'61 GMC ½ TON PARTS. Rebuilt 261, trans, doors, short box, etc. 478-5705, after 5:30.

289 FOR PARTS COMPLETE with 4-barrel and manifold. 478-4489.

WRECKING '58 VOLKSWAGEN, parts for sale. 478-7563.

'62 VALIANT, PARTS OR whole, 477-4097.

36 H.P. VOLKSWAGEN ENGINE, completely rebuilt, 478-2825.

162 AUTO REPAIRS, SERVICE AND TOWING

VOLKSWAGEN SPECIALISTS. Complete repairs. 1950 Oak Bay Avenue, 598-3525.

TRANSWILD AUTOMATIC TRANSmission specialists, 384-2851. Rebuilt auto transmission from $69.95. Tune-up from $11.95.

166 CARS AND TRUCKS WANTED

WE NEED CARS

— DESPERATELY —

WILL PAY CASH OR

WILL CONSIGN

HIGHEST PRICES PAID

NATIONAL MOTORS
819 Yates

Victoria's most trusted name for 68 years!

WANTED
? ? ? for cash ? ? ?
TOP
DOLLARS FOR
"SPORTS CARS"
FOREIGN CARS—COMPACTS
"TRUCKS"
LOW MILEAGE
DOMESTIC CARS
FULL CASH OR CASH
FOR EQUITY
DE PAPE, MOTORS
384-8035
OR DRIVE TO 847 YATES ST.

—WANTED—
Late model import and domestic cars. Top prices for your clean used units. Trade up or down.

DOUGLAS
VOLKSWAGEN
PORCHE-AUDI
388-5466

Top prices paid for your car or truck, paid for or not.
SPEEDWAY
VOLKSWAGEN
PORSCHE — AUDI.
Both sides of Yates
385-2415

McCALLUM MOTORS WILL PAY top dollar for any make or model car or light duty truck — call today. It pays to look at Yates and Cook.
McCALLUM MOTORS LTD.
386-6168
ALSO
McCALLUM MOTORS
COLWOOD CAR LOT
478-5622

Good, Clean
CARS AND TRUCKS
WANTED
Cash in 5 Minutes
— PLIMLEY —
1010 Yates St.

$ $ OLDER CARS $ $
Top Dollar at Gem Motor Sales.
480 Esquimalt — 385-4311

GETTING DISCOURAGED TRYing to sell your car? Let professionals do it. We buy too! Art's Car Sales, 310 Bay St., 383-8302.

CASH FOR OLDER MODEL cars. Haldn Motors, 1500 Blanshard. 384-6713.

INSTANT CASH FOR YOUR CAR or truck. Call Jerry anytime. 385-5774.

CASH FOR YOUR OLD VOLKswagen, running or not. 658-5501.

WANTED: BODY OF 1964 VOLKswagen. 384-5766.

168 CAMPERS, TRAILERS AND MOTOR HOMES

SNOW

Get away from it. Head for warmer climates with the magnificent

SCAMPER

Model 2400 Motor Home. This deluxe home on wheels has everything, 413 cu. in. engine, P.S., P.B., automatic, toilet, shower, forced air heating, stove, eye-level oven, air conditioner. SLEEPS FOUR and is reasonably priced. Make a date now for a demonstration trip.

SCAMPERS AND TERRYS

now in stock. FREE storage until spring on any new or used unit purchased before March 31.

TRUCK CAPS

for sale or rent

PURVIS-FLACK
TRAILER SALES LTD.

1080 Goldstream Ave.
Phone 478-8377

ACCESSORIES, PROPANE, SANI DISPOSAL STATION, OFF SEASON STORAGE. And where CUSTOMER — SATISFACTION IS GUARANTEED.

S. J. PEDEN LTD.

-73 VANGUARD
TRAILERS

See the beautiful '73 Vanguard 23', 19' and 13' trailers on display now. Our 15', 17', 18', 20', 21' and 23' models arriving soon.

CAMPERS

12 — '73 Vanguard campers in stock at '72 prices. 5 — '72 campers left at year end CLEARANCE PRICES. SAVE up to $311.

Stocking a full range of trailers, campers and canopies.

PARTS and ACCESSORIES

S. J. PEDEN LTD.
2855 Quesnel St. 386-3464

DOGWOOD TRAILER SALES
PARTS — PROPANE
RENTALS
RANDELL TRAILERS AND CAMPERS. 478-6841
Highway 1 and Millstream Rd.

MOTOR HOME, 24 FT. Empress, 58,500 firm. No trades. Cobble Hill, 743-5229.

62-13' TRAVEL TRAILER, GOOD condition, $750 or best offer. 386-2717, 2652 Asquith.

OKANAGAN CAMPER, BUBBLE top model suitable for import pickups. Horwood Mazda, 385-1451.

TOTE-EM
TRAILER SALES
478-1031 Days 384-8791 nights

168 CAMPERS, TRAILERS AND MOTOR HOMES

NOW IS THE TIME

to make a
"GOOD DEAL"
on a new or used

Travel Trailer from

COASTLINE TRAILER CENTRE

1915 Quadra St. 388-6021

WE GUARANTEE to make it worth your while if you buy during the month of JANUARY. A DOLLAR SAVED is A DOLLAR EARNED. A small deposit will hold the unit of your choice TILL SPRING, if you so desire.

OPEN NIGHTLY
TILL 9:00 P.M.

LAYTON
SEAGULL
WEEK-N-DER
GEMTOPS

1971—14' TRIPLE "E" TRAILER, 3-burner stove, furnace, 2-way fridge, toilet and vanity with sink, brakes, double bottles.
This unit is just like new $2295

NEW
1972—14' LAYTON trailer, 3-burner, ice box, brakes. Fully CSA approved.
Was $1998 NOW $1845

DOMINION MOTORS
1703 BLANSHARD
Across from the Hudson's Bay Parking Lot 385-5012

FENNELL'S
TRAILER SUPPLIES

Parts — Propane — Repairs
GALAXIE CAMPERS
SPORTSMAN CANOPIES

9:00 a.m. - 5:30 p.m.
Mon. - Sat.
Sunday 12 noon - 4:30 p.m.

Open 7 days a week
6449 Pat Bay Hwy. 652-2511

"IMPALA"
Presents
FIFTH WHEELS
28' of comfort — Safest to drive
"MOTOR HOMES"
"Cabana" — All Fibreglass
"TENT TRAILERS"
Over 30 models to choose
"SAVE $ $ $ NOW"
IMPALA CAMPING VILLAGE
1070 Cambie Rd., Rich., 273-1454
"Opening Soon in Sidney"

VICTORIA MOTOR HOME SALES LTD.
2936 Douglas 385-2332
EXCLUSIVE DEALER ON VANCOUVER ISLAND FOR WINNEBAGO'S

McCALLUM MOTORS LTD. Buccaneer campers for Datsun, Toyota, and Mazda trucks. Priced from only $1,195. It pays to look at Yates and Cook. McCALLUM MOTORS LTD., 996-6168.

1970 ECONOLINE SUPER VAN Conversion. Fully equipped for travel. Stove, Fridge, Furnace, etc. Sleeps 4. V-8 automatic. Low mileage. Consider trade. 592-9090.

8X35 TRAVEL TRAILER WITH 12x15 living room. Inside newly redecorated. Asking $3,900. 383-2748, 743-5108.

MORRIS
TRAILERS AND CAMPERS
2936 Douglas at Burnside, 385-2332
CLEARANCE ON ALL STOCK

GLIDER, FACTORY CUSTOM 22', 8 wide, like new. Air conditioned, self-contained, carpet, $3,595. 479-4588 or 384-9911.

MOTORHOMES, TRAILERS AND mobile homes, new and used. Quiet convenient park. Jackson's, 974 Goldstream, 1A.

1972 DODGE EMPRESS 18' motor home, all equipped, sleeps 4, 5,000 miles. Cash offer only. 388-9618 after 6 p.m.

BOX OR BOAT TRAILERS CUSTOM BUILT or built to order. Order now — beat the rush. Al's, 214 Dundas, 383-8233.

CORDALANE CAMPERS
Profiled Aluminum
PARTS AND ACCESSORIES
493A Burnside. 384-6333

NEW CANOPY TOP, SLIDING windows. Fully insulated. 598-1926, 960 Brighton Crescent.

CANOPY WITH CARGO DOOR with push-in camperette. 478-5826.

FRAMED 8½ CAMPER AND floor with plans. $225. 478-2782.

'66 PIONEER TENT TRAILER, $295 or offers. 477-9220.

169 MOBILE HOMES AND PARKS

BOB'S TRAILERS

TO LIVE IN STYLE
or
TO TRAVEL IN COMFORT

let our years of experience in the industry help you
SAVE DOLLARS

Large stock of quality mobile homes and travel units.

PARTS — HITCHES — FURNACES

Spaces for all our homes

386-3623 478-4979

WAGON TRAIN
ESTATES LTD.
2524 Douglas St. 386-3291
2500 Florence Lake Rd. 478-1796
731 Goldstream Ave. 478-7333
Exclusive dealer for: Ambassador, Embassy, Diplomat, Imperial, Estate, Bon Prix, Haralex, Princess, Chancellor.

No payments and free space rent until 1st March. Twenty beautiful 2 and 3-bedroom homes now open for inspection. Full CSA Z240 standards. Trade ins welcome and wanted. We will also list and sell your home for you. Easy financing available.

TRIANGLE HOMES LTD.

An established business with 15 years experience in mobile home sales.

LEADER, MARINER, PREMIER

All our homes are Canadian built and have total certification.

2435 Trans-Canada Hwy.
478-1774

GOLDSTREAM
MOBILE HOMES
LTD.
MONARCH — ATCO
BON PRIX
"Now with 2 lots"
2885 Trans-Canada Hwy.
478-1751
2745 Douglas
386-6311

YEAR END SALES
ON MOBILE HOMES
10x46 Maple Leaf; 12x50 Buddy; 12x61 Nobel, 2 large bedrooms; others from 12x66. Yes we take trades, pickups and campers, motor homes, travel trailers or mobile homes. Ask for Al or Russ Shillington.
Shillington Mobile Home Sales
1261 Goldstream 478-1509

CUSTOM BUILT 14' WIDES NOW available in Hidden Valley. Your choice of floor plans and materials. Call Pat at 478-7333 or Bill or Tom at 386-3291, Wagon Train.

1970 PYRAMID DELUXE 2-BEDroom on rented ½ acre. $7,500. 478-7184.

WANTED: SMALL MOBILE home for cash, urgent. 478-5701.

185 CONVALESCENT AND REST HOMES

DELUXE HOME FOR ELDERLY. Tray or dining room service. Special attention to loved ones. Come and inspect. 3580 Cedar Hill Road.

FAIRFIELD DISTRICT. VAcancy for woman, main floor. Bell and tray service. Intercoms. 24-hour supervision. 386-8181.

LOVING CARE FOR MOTHER or father. Call Mrs. Mack, 383-9315. Fairfield Rest Home.

QUALITY CARE FOR ELDERLY men and women. Fairfield. Please call 383-5840.

190 ROOM AND BOARD

SHEFFIELD MANOR, BRIGHT sunny, private room, available for senior citizen. Reasonable rent, good meals, home care. Come and see or phone 383-1352.

ROOM AND BOARD IN LARGE family home for young working man. Oak Bay Junction area. 383-2335.

CRAIGMYLE GUEST HOUSE, excellent food and accommodation, friendly atmosphere, 386-6903.

HAVE ROOM FOR ONE OR TWO working men. Good meals and close in. 388-4550.

ROOM AND BOARD FOR 2 girls or older women, Fairfield. 383-8470.

WORKING GIRL TO SHARE house, $85 includes food. 388-7905, 5-7 p.m.

ROOM AND BOARD FOR MAture person. Quiet home, good food. 382-9678 between 3-6 p.m.

LARGE FRONT ROOM, SINGLE or sharing. On bus stop. Quiet home. 382-1137.

GOOD BOARD AND ROOM. OAK Bay area. Phone 592-4150.

EXCELLENT ACCOMMODATION. Board if required. 386-7681.

193 ROOMS TO RENT

ABUNDANT HEAT, COMFORTable bed and much more for very reasonable rates. Day, week, or month. Apply at Royal Olympic Hotel, 642 Johnson. 384-1187.

WANT A NICE ROOM WITH bath and colour Cable TV? Reasonable rates. Cheltenham Court Motel, 994 Gorge Road West, 385-9559.

QUIET BED-SITTING ROOM, kitchen and bath. Near Jubilee, $55, includes utilities. Lady only. 386-6191.

ROOMS, SINGLE $4 UP. $20 weekly. Breakfast available. Roccabella Guest House. 777 Blanshard 385-9039

HARRIS GREEN APARTMENTS. $18 weekly up. Parking. Kitchen facilities. Laundry. Downtown. 921 Pandora. 386-9083.

LADY, SHARE NEW KITCHEN and bath, private entrance, half block from ocean with balcony. 383-3826.

LARGE COMFORTABLE ROOM, quiet home, close in. 315 Vancouver Street.

ROOM, TV LOUNGE, KITCHEN. Laundry. Working man or student. 477-5650.

BRIGHT ROOM, PRIVATE home, kitchen and house privileges, female only, $50. 477-3210.

FURNISHED ROOM IN PRIVATE home. 383-9654.

EXCELLENT ACCOMMODATION. Board if required. 386-7681.

197 HOUSEKEEPING ROOMS TO RENT

FURNISHED SUITE TO RENT
$78.00
2 Room Ground Floor Suite
Men Only
P. R. BROWN And SONS LTD.
762 Fort St. 385-3435

SUITABLE FOR PENSIONER, cozy 3-room suite, automatic hot water, oil heat, close to Quadra and Hillside, 910 Market Street, $50 month.

1-ROOM WITH FRIDGE AND electric stove, hot and cold running water, everything included. February 1st, after 4, 382-3234, 1051 Princess Avenue.

2 ROOM SUITE. SECOND floor. Newly decorated. Suit non-drinking man pensioner. $40 a month. 385-8413. 1216 Fort St

BED SITTING ROOM, PLUS SEParate kitchen. Separate entrance. $80 per month. 385-6292 after 5 p.m.

NEAR VICTORIA GENERL HOSpital, quiet, clean, with kitchenette. 384-0627.

2630 QUADRA, 2 ROOMS, SHARE bath, kitchenette. Working couple. $85.

AVAILABLE FEB. 1, LARGE room, all utilities. Near bus. Lady. 385-2330.

BASEMENT ROOM. FRIGIdaire, hot plate, bathroom nearby, $60. 536 Cecelia St. 385-1200.

UTILITIES SUPPLIED, CARPETed, must be quiet adult, Fairfield. 383-1028.

RITZ HOTEL
710 Fort St. 383-1021

$75. FURNISHED, WALK TO town, 40 or over, only. 383-8101.

$37 — LADY PENSIONER ONLY. 1118 Quadra. 592-6470.

200 APARTMENTS TO RENT UNFURNISHED

P. R. BROWN RENTALS
"The People to see . . . P.R.B."

$107—Royal Lynwood Apts., 1310 Hillside Ave. Bachelor, Suite. Ph. 385-8454.

$115—Cloverdale Townhouse Court, Bachelor Ste., 3399 Glasgow (off Cloverdale), March 1.

ONE-BEDROOMS SUITES

$110—Mountain View Apts., 614 Esquimalt Rd., one bedroom. One child welcome. Ph. 385-3435.

$117—Grant Heights Apts., 1265 Grant St. One-Bedroom Suite with separate Entrance, Modern Building. Ph. 385-3435.

$131—Senator Apts., 1764 Oak Bay Avenue, 1-Bedroom Suite. Ph. 384-5111.

$133—Dover House Apts., 1138 Yates St. Short shag carpeting. Saunas. Available now. Ph. 388-4874

$137—Oakview Manor, 3420 Quadra St. One bedroom. Ph. 383-9393.

$137—Cherry Blossom Court, 310 St. James Street. Ph. 382-4546.

TWO BEDROOM SUITES

$175—Cloverdale Townhouse Court, 3399 Glasgow (off Cloverdale) — some units children allowed. Opening Feb. 15.

TRANSPORTATION AVAILABLE
P. R. BROWN and SONS LTD.
762 Fort Street 385-3435

KINGSTON APTS.
325 KINGSTON
Near harbour and Parl. Bldgs. — Large 1 B.R. Cor. Ste. with balcony. Adults. $122.50. Res. Mgr. 384-3294 or S. W. Anderson Ltd. 384-9328.

GORDON APARTMENTS, 906 Gordon Street, 2 bachelor suites available Feb. 1st, partly furnished. $75. Suit pensioner. 384-8071, Anglo Canadian Management Co.

SEARS AREA
1 BR. $130. Heat, hot water and cable TV included. Manager 384-3291 or Western Homes 386-3494.

REGINA APTS
291 REGINA AVENUE
1 bedroom suites available. Call Res. Mgr 384-3739 or Bayshore Realty 388-6424.

OAKRIDGE HOUSE
APARTMENTS
1 bedroom apt. available to rent, for further information call 382-3681.

2 BEDROOM APARTMENT, wall-to-wall, cablevision. Laundry. Suitable for married working couple, $145. Can view 1020 North Park, 384-4952 or nights 592-9467.

FERN OAKS MANOR
625 Fernhill Rd.
1-bedroom suites available from $145. For information call, 384-4784.

1 BEDROOM BASEMENT SUITE suitable for working woman. $110 a month. Utilities included. Marigold district. 479-1337. No pets.

ESQUIMALT, NEAR NADEN, 1-bedroom suite. No pets. 656-1779.

LARGE 1-BEDROOM SUITE, 4TH floor. $140. Adults. 598-3862.

200 APARTMENTS TO RENT UNFURNISHED

NOW RENTING
CALINA APTS.
1750 CHAMBERS ST.

Just opened. Lovely shag carpets, extra large suites, controlled entrance. Walking distance to town. 1 B.R. from $135. Avail. Immed. Call

BROWN BROS.
ON BLANSHARD
385-8771 Anytime!

MAPLEWOOD GREEN
3255 COOK ST.

—2 bedroom, $180
—1 bedroom $145

Includes

Indoor swimming pool, sauna, billiard room, exercise facilities, work shop.

592-2218

ORCHARD HOUSE

—Large view studio suites
—Wall-to-wall or hardwood
—Private balconies
—Superior soundproofing in fire resistant building.
—Prestige living at
REASONABLE RENTS

382-4650 388-4659
647 MICHIGAN

TUDOR ESTATES
2030 Douglas St.
382-2721
1830 FERN
385-0201

Available February 1, luxury 1-bedroom Apts. and 1 two-bedroom, ranging from $139. This building offers indoor pool, saunas, games room etc. Phone now for an appointment to view.

1111 HILLSIDE AVE.
New building nearing completion in this very convenient location. Rents range from $131 for one bedroom to $170 for 2 bedroom. Carports also available. Act now, only 12 suites available.
TUDOR ESTATES
2030 Douglas St.
382-2721

TUDOR ESTATES
2030 Douglas St.
382-2721
3187 Shelbourne
592-4010

Two 2-bedroom apts. available Feb. 1 in this ideal location opposite Hillside shopping centre. Rents from $171. Act now.

GRANADA COURT
1233 FAIRFIELD ROAD

One only, one-bedroom suite
Spacious and Luxurious

RESIDENT MANAGER
382-9064

Ker and Stephenson Ltd., 385-3411

MADRONA MANOR
1955 ASHGROVE

Quiet location near Jubilee Hospital. Extra large suites, wall-to-wall carpets, well maintained.
1-bedroom $140.
Resident Caretaker, 386-1767

A. BERNARD and CO LTD.
655 FORT ST. 384-9335

NIAGARA COURT
Newly Opened

61-suite apartment block at 535 Niagara St. Close to downtown, ocean and park.
All conveniences, including:
Hydro-therapy pool, sauna bath
1-bedroom from $142-$148
2-bedroom $182
Mr. Shorey, 384-1004
Barrington Enterprises Ltd.

NEW—NOW RENTING
SPACIOUS LUXURY SUITES.
One block to ocean, Dallas Rd. All modern conveniences (sauna).
Double soundproofing
Bachelor from $95
1 bedroom from $129
2 bedroom from $165
385-0611 386-0517 592-7678
Abaco Property Management Ltd.

ANTRIM COURT
2310 QUADRA STREET
Ideal location, close to all transportation, park and shopping. Elevator, controlled entrance and carports available. Bachelor suites from $120. 1 bedrooms from $140. Available January 1st. Phone Garry Rai or Greg Clifford, O.K. Trucking. 386-3414.

KIRKCALDY APTS.
575 Marifield off Government
Close to Parliament Buildings and park. Very quiet setting.
1 bedroom from $130
Resident manager, No. 210. 388-6355 anytime. No pets.
BARRINGTON ENTERPRISES

IMMEDIATE OCCUPANCY OF 1 bedroom suite in Esquimalt. Separate entrance. Ground floor. Dbl. sinks in kitchen. Luxurious carpeting. $135 includes hot water, near Naval Harbor. Ettema Realty 383-7115.

SHORELINE APARTMENTS
105 Island Highway
Feb. 1st, 1-bedroom, 2nd floor suite, large living room, dinette, kitchen and bathroom. Quiet block. $125 including carport, cable and heat. Adults only. 479-6761.

ESQUIMALT NEAR NADEN, large 2-bedroom suite for rent. Cablevision, heat, wall-to-wall, drapes, parking and balcony for $150 per month. Married couple with 1 child welcome. 388-4925.

NEW LUXURY SEA VIEW, $250. Top floor. Adjacent to Beacon Hill Park and sea. 2-bedroom, 1½ bath, fireplace, delightful kitchen. Quiet. Long lease if desired. Available February 1. 598-4684, 477-2035.

FOR SENIOR CITIZENS MINImum income housing. Esquimalt Lions Lodge, "Fleming St. Off Colville Rd., is opening March 1st. Apply in person to Senior Citizens Activity Centre, Centennial Square.

IN THE CENTRE OF SIDNEY

Large 2 bedroom, ground floor. Parking. Children welcome. Laundry. 477-5719 or 477-5454.

RIDGE APTS; 2120 RIDGE Road. Very attractive, 1 bedroom suite with carpets, drapes, cablevision, etc. $126. Babies welcome. To view call Mr. Krieger 385-6501.

1 BEDROOM SUITE IN QUIET block, cablevision, older tenants preferred. Sorry no children or pets. Carport. $130. 1029 Belmont Avenue. Inquire Suite 4. 385-7405.

2 BEDROOM, GROUND LEVEL, view suite in quiet Mill Bay. Appliances, W-W carpet and drapes. Separate entrance. Apply Victoria Press. Box 673.

BACHELOR SUITE AND 2 BEDroom suite. Available immediately. Electric stove and fridge, downtown location. Call Carmichael Agencies, 727 Johnson St., 384-3322.

1-BEDROOM SUITE, LARGE L.R., kitchen. Downtown location, $120, including heat and hot water. Apply 1021 Pandora, 10 a.m.-12 noon.

2 BEDROOMS, $160. AVAILABLE February 1st, includes carpet, free laundry, Glencarin Apt. 477 Superior St., 592-2218.

GRANITE HOUSE
2100 Granite, Oak Bay
2-bedroom suite, $175. Adults only. 592-7673.

FEBRUARY 1, BACHELOR, $110. 1006 Tolmie. Includes heat, cablevision, parking. Modern block. Phone 382-8307.

PLEASANT 2 BEDROOMS ON quiet Gorge water, $145 includes everything. Available Feb. 1. Sorry no children. 386-2971.

1-BEDROOM SUITE, FRIDGE, stove, garage, garden, quiet couple. 384-7495.

AVAILABLE IMMEDIATELY, 1 bachelor suite, $93 per month. 382-7049 or view 425 Wilson St.

NICE QUIET 2 BEDROOM apartment. Adults only. Rockland Ave. 383-7454.

3-ROOM SUITE, CLOSE IN, MAIN floor, self contained, nice for lady, fridge, gas range. 479-5151.

ROYAL BEACH COURT, 2 1-BEDroom suites, 628 Dallas Road, 384-2629.

LARGE, LIKE NEW, 1-BEDROOM suite, 1471 Fort, $130. Call 388-9881.

200 APARTMENTS TO RENT UNFURNISHED

Montreal Trust

1065 Fort St. 386-2111

BRIERWOOD MANOR
465 Niagara Street
This new building is first in space in Victoria with its spacious shag carpeted suites, complete with 2-door fridges and many other features.
BACH. $120.00
1-B.R. $147.00

JUBILEE HOSPITAL
AREA
Bachelor flat in converted home with separate entrance suitable for mature person — references required. Covered parking included. $60.00

FORT ELFORD
1410 Elford St.
Quiet, modern block conveniently located for transportation and shopping. No extras, light, power, cablevision and parking all included in rent.
1 B.R. $140.00
Resident Manager 385-8228

ROYAL RICHMOND
1720 Richmond
Modern new building in desirable location near Jubilee Hospital, shopping and transportation. No extras, light, power, cablevision and parking included in rent.
1 B.R. $142.00
Resident Manager 383-4527

GLENWOOD APTS.
206 Oswego St.
Near sea, park and city centre in popular James Bay. Modern, well maintained building. Sorry, no children or pets.
2 B.R. $150.00
Resident Manager 383-8508

ELLERY HOUSE
831 Ellery Street
NEW—
OPENING FEB. '73
A new, modern concept of Apt. living, separate entrances, superior soundproofing, storage within each unit, w-w carpet, drapes, etc. Now accepting Feb. rentals. Children welcome — Sorry, no pets.
2 B.R. $178

LORD MICHIGAN
235 Michigan Street
NEW — NOW OPEN
This new and conveniently located building features spacious apartments, shag carpeting, sauna, hydro pool, etc. Sorry no children or pets.
2 BR from $172.00
Resident Manager 385-2520

SPECIAL
There are only a few 2 Bedroom suites left and these have been specially priced from $169.00. For 1st of February occupancy.
Resident Manager 385-2520

LEELA HEIGHTS
1527 Fort St.
Located at popular Oak Bay Junction for good transportation and shopping. Excellent rental value. A child under 2 welcome.
1 B.R. $130.00
Resident Manager 384-7981

SEAGATE
707 ESQUIMALT
ROAD

ON VICTORIA'S HARBOR WATERFRONT WITH VIEWS OF HARBOR, OCEAN AND OLYMPIC MOUNTAINS

WITH VERY LARGE INDOOR HEATED SWIMMING POOL AND HYDROTHERAPY POOL

WITH RECREATIONAL FACILITIES BEYOND COMPARISON ON VANCOUVER ISLAND

ALL PARKING IS INDOORS AND OUT OF SIGHT

WITH LANDSCAPED GROUNDS AND A LARGE WATERFRONT COURTYARD

ALL SUITES HAVE LUXURIOUS LONG SHAG CARPETING THROUGHOUT

ADULTS ONLY
NO PETS

REASONABLE RENTAL RATES
ONE-BEDROOM SUITES
$150 - $165
TWO-BEDROOM SUITES
FROM $185
RESIDENT MANAGER 383-1731

DIAMOND DEVELOPMENTS LTD.

CRAIG HOUSE
885 Craigflower Road

NEW

Quiet modern block. Convenient for School, Buses. Two Elevators. Ample Parking. Two door Deluxe Refrigerators. Cablevision. Spacious suites. W-W Carpet.

One Bedroom $155.00
Two Bedroom $175.00

RESIDENT MANAGER
386-7147

Ker and Stephenson Limited
385-3411

HAVEN VILLA APARTMENTS
10025 RESTHAVEN DRIVE
SIDNEY
De luxe building with elevator and controlled entrance. Suites have wall to wall carpeting and drapes. Directly opposite new Senior Citizen's Centre. Sorry, no children or pets.
2-bedroom suite available Feb. 1.
One-bedroom and den available now, $150 per month.
PEMBERTON, HOLMES LTD.
384-8126

1678 FORT ST.
ROYAL SOVEREIGN APTS

Near Jubilee — Spacious and Quiet — Excellent Condition. FEATURING SAUNA BATH AND ROOF TOP LOUNGE. To view call Resident Caretaker 382-3396 (Transportation available)

1 Bedroom $135

A. BERNARD & CO. LTD.
655 FORT ST. 384-9335

PRINCESS CHARLOTTE
467 LAMPSON ST.
QUIET LOCATION — WELL HEATED
SWIMMING POOL — SMALL PETS ALLOWED
2 BEDROOM $160
Resident Caretaker, 388-6809

A. BERNARD and CO. LTD.
655 FORT ST. 384-9335

$103. RETIREMENT 4-ROOM corner suite in warm well-kept quiet older, close-in Fairfield block. Call 385-2596.

$103. By Jubilee Hospital. Sunny extra large modern well-designed bachelor suite. Wall to wall carpets, cablevision. Phone 592-2101 or 592-7734.

PEMBERTON, HOLMES LTD.

CARLYLE APTS.
230 OSWEGO — 386-8682 or 592-9516
1 bachelor 1st flr. $100
1 bedrm 1st flr $120
Two 1 bedrms. 3rd flr. $130
One 1-bedrm 4th flr. $135
Hardwood floors, cablevision, drapes, intercom, balconies, etc. Parliment Bldgs. area. Adults. No pets.

CAPTAIN COOK
1025 Sutlej 388-5780
One 2 bedroom 2nd flr. $165
One bachelor 3rd. flr. $120
One 1 bedroom 4th flr. $145
Cablevision, drapes, controlled entrance, etc. Beacon Hill and Fairfield area. Shopping and bus around corner. Adults. No pets.

THE CORONA
1430 Stadacona — 382-0248
1-Bedroom suites from $125.

200 APARTMENTS TO RENT UNFURNISHED

Park Pacific

BRAND NEW — NOW RENTING
AQUARIUS APARTMENTS
Park, Ocean and Mountain Views. Close to waterfront and town. Large deluxe suites.
—Hydrotherapy pool and sauna.
—Billiard and games room.
—Hobby room, workshop.
—Covered parking, 2 elevators.
—Excellent sound proofing, double wall insulating, concrete floors.
BACHELOR, Feb. 1st from $122
TWO BEDROOMS from $190
—Courteous resident manager.
All suites contain shag carpeting and luxury appointments.
Call Mr. and Mrs. G. Page, 384-1316, No. 415-215 Oswego.

MT. TOLMIE RIDGE APTS.
Panoramic views, outstanding large suites on a six-acre private park.
—Heated indoor swimming pool.
—Hydrotherapy pool and sauna.
—Billiard room — View lounge.
—Hobby room — Workshop.
—3 elevators — concrete floors
—Excellent soundproofing.
—Enclosed parking included.
—Many suites contain two bathrooms and shag carpets.
1 BEDROOM and DEN, Feb. 1 $190
2 BEDROOM $210
For further information call: Mr. and Mrs. R. McIndoe No. 221—1900 Mayfair Dr. 598-3821

For details and transportation to view all above suites, call Mr. R. Bowlby, Prop. Mgr. 598-1121

LORD AND LADY SIMCOE
The Simcoes
"Victoria's
Prestige Address"
One and two-bedroom
Furnished or unfurnished
Large heated pool in
Delightful garden setting
Saunas
Soundproofing
Wall-to-wall carpet
Free outdoor parking
Recreation room
Lounge
Cablevision
Controlled entrances
440-450 Simcoe St. 385-3111

PARK PLACE
270 Simcoe

—Overlooking the park
—Available February 1st.
Large studio, 1 and 2 bedrooms
—Suites from $120
—Wall-to-wall
—Sauna and swirl pool
—Quiet location
—Close to shopping

Phone now for choice suites to 388-4113.

1111 HILLSIDE AVE.
New building nearing completion in this very convenient location. Rents range from $131 for one bedroom to $170 for 2 bedroom. Carports also available. Act now, only 12 suites available.

TUDOR ESTATES
2030 Douglas St.
382-2721

SIR JOHN FRANKLIN
3287 Quadra St.
BRAND NEW
NOW RENTING

Controlled Ent. and Elev.; colored appliances; very spacious suites; wall-to-wall carpeting; individual heat control; private balconies; cablevision; free parking; sauna, workshop, Rec. room,
—1 bedroom from $140
—2 bedroom from $165
Adults Only
Viewing daily, 10-4 and 6-8 p.m.
658-5132 385-1989

MACAULAY MANOR
1007 ESQUIMALT RD.
Beautiful new building with splendid views. 51 generous suites with quality appliances, carpets and draperies. Recreation and hobby rooms, sauna, covered parking. A few spacious studio suites plus 1 and 2-bedroom suites still available. No children or pets.
RESIDENT MANAGER, 384-0877

CASA MONTEGO
1035 Pendergast 383-5730
1 bedroom $135.
2 bedroom $170.

Enjoy a suite in this luxurious Spanish style apartment. Close to park, town and sea.
G and O Holdings 388-7331

SHANGRI-LA ESTATES
840 CRAIGFLOWER RD.

3 bedrooms, 2 baths, each unit includes stove, fridge, washer and dryer, w-w shag carpeting. Excellent location for a family of 2 children and no pets. Rent $277. Resident Manager No. 7 or call BROWN BROS. ON BLANSHARD, 385-8771 Anytime!

DUNSMUIR
ROYALE
801 ESQUIMALT RD.
Bachelor $130
1 bedroom from $150
Features electric fireplace, cedar beam ceilings, decorative drapes, elevator, controlled entrance, many more.
Ph. 382-9666

TIDELINE APTS.
1470 DALLAS ROAD
On The Waterfront

Large spacious 1 bedroom suite $140.

Resident Manager, 382-5851

DE LUXE 1-BEDROOM END suite in new block. Wall-to-wall shag, drapes, colored appliances and balconies. Free parking, heat, hot water, cablevision. $135 per month. Available February 1st. To view call 385-5428.

OLYMPIC VIEW
1160 ESQUIMALT RD.
Sorry, No Vacancies
Resident Manager, 384-9121

BEACON HILL PARK — VANcouver St. Bachelor suite in private house. Middle-aged or elderly person preferred. $95. 382-8947 evenings.

LARGE BRIGHT 1 BEDROOM suite in older home. Available now. $100. Quiet non-smoker please. 386-9351.

EL CAMINO APTS.
1530 BELCHER AVENUE
1 bedroom deluxe $140, in Jubilee area. Manager 384-5676.

AVAILABLE FEBRUARY 1ST. Cosy self-contained 2-bedroom suite. All utilities included. Suit 2 quiet working girls. 385-3728.

LARGE BACHELOR SUITE, main floor, partly furnished, for retired person, Fairfield. $65. Phone 477-5066.

COMFORTABLE 1 BEDR. SUITE in Cathedral area, range, fridge, cablevision $125. Royal Trust 388-4311

ONE ROOM. CLOSE COFFEE Mac's $50 includes gas, electricity, heat. Available Jan. 15, After 6 p.m. 384-9206.

RENTING FOR FEBRUARY 1, 21 luxury suites 1 bedroom from $118, 2 bedrooms from $150, call 385-0987.

1020 CATHERINE ST. STE. 2. One-bedroom, kitchen, fridge, electric stove. Share bath. $70. 386-7397.

PARLIAMENT BUILDINGS area, 409 Quebec. 1-bedroom modern suite, all amenities, cablevision, $115. 382-5945, 386-7306.

1 BEDROOM SUITE, STOVE AND fridge, working couple or retired couple. Close in. 383-2792.

BRIGHT ONE-BEDROOM, cablevision. Close to town. Parking facilities. 382-9393, 385-2536.

200 APARTMENTS TO RENT UNFURNISHED

CHARTER HOUSE
435 Michigan
384-8923

REGENT TOWERS
415 Michigan
383-6216

AVAILABLE

—Bachelors
—1-bedrooms
—2-bedrooms
—Swimming pool
—Covered parking
—Cablevision
—Located in spacious well-kept grounds
—Pleasant stroll to downtown
—Choice ocean view

Air Rental Enquiries Welcome

Managed by
NORTH WEST TRUST
386-3534

PARK AVE APTS
1653 OAK BAY AVE.
Spacious and well maintained.
1 Bedroom $140.
Resident Caretaker 388-5736

SHELLEY MANOR
1250 RICHARDSON
Main floor, modern, well heated
1 bedroom $125
Resident Caretaker 388-6078

ROCKLAND HEIGHTS
1791 ROCKLAND AVE.
Well heated and maintained. On transportation. Balconies. Washing facilities each floor.
2-Bedroom, $160
Resident Caretaker, 388-6349

2072 CADBORO BAY RD.
Bright and spacious. Fridge and stove. Suitable for quiet couple.
1-Bedroom, $125
Phone Eves. 592-9040

DAYMER APTS.
2150 CADBORO BAY RD.
Close to shops, school and Jubilee Hospital. On bus line. Heat and cablevision included.
2-Bedroom, $135
Contact Suite 36—592-1105

SPRINGRIDGE APTS.
1235 BALMORAL ST.
Spacious, spotless suites. Wall-to-wall, cablevision.
Bachelor, $106
Contact Suite 101 Eves. 382-1742

A. BERNARD and CO LTD.
655 FORT ST. 384-9335

THE
PRINCESS PATRICIA
701 - 703 Esquimalt Rd.
View the Blue Pacific
and Inner Harbor
From our Spacious Suites
—Cablevision
—Lounge
—Sauna
—Controlled Entrances
—Sound proofing
—Recreation Room
—Child 2 and under welcome.
Inquiries 9 a.m. to 8 p.m.
Phone 382-2223

NOW RENTING
HOLLYVIEW ARMS
1180 VIEW ST.

FEATURING:
Elevator
Cablevision
Wall-to-wall carpets
Controlled entrance
Quiet location, walking distance to town

One-bedroom suites from $130

Call our office to view:
BROWN BROS.
ON BLANSHARD
385-8771 Anytime.

CORDON PLACE
1550 RICHMOND ROAD
BETWEEN FORT AND OAK BAY AVE.
NOW RENTING
—Large deluxe 1 and 2-bedroom suites with den.
—Private balconies.
—Wall-to-wall carpeting.
—Heat, cablevision and parking included.
RESIDENT MANAGER
385-7872

PEMBERTON—OFF FORT

VACANT—large 1-bedroom suite, 3 pc. bath, storage room. Suitable 2 working girls sharing—no students. $

215 HALLS, WAREHOUSES, STORES AND OFFICES TO RENT

Western HOMES Ltd.
917 FORT ST. 382-2157

PROFESSIONAL OFFICE
start the new year with a "sparkling" new office. Approx. 500 sq. ft. — ground level — busy location — easy parking — high traffic count — realistic rent — available now!
J. E. THOMSON
(382-2157 24 HRS.)

HEATED STORAGE SPACE
—concrete construction
—several separate locked areas from 50 sq. ft. totalling 3000 sq. ft.
—office space also available.
Phone 388-6100
Diamond Developments

PRIME GROUND FLOOR SPACE
OAK BAY AVENUE
CORNER LOCATION
HIGH TRAFFIC COUNT
Ideal for medical, dental office, boutiques, specialty shops, etc. 650 sq. ft. Rent $225. Lesser space and rent available. Will design and create interior to suit. Separate front and rear entrance. Ample parking. Contact B. Hadlow
303-2025 Oak Bay Ave 592-1469
or 388-5491
PARK PACIFICE APTS. LTD.

PRIME STORE SPACE
For rent in downtown Victoria. Approximately 1900 sq. ft. Located in high traffic area. Suitable for retail store, finance or trust company. Long term lease to be negotiated. Victoria Press, Box 688.

PRIME SPACE
FOR RENT IN SHOPPING MALL APPROXIMATELY 2000 SQ. FT. WITH GOOD ACCESS. Ideal for sporting goods, hardware, restaurant etc. CALL A. G. AKESTER, 388-4451 or in Vancouver 112-687-1505.

TOWN AND COUNTRY SHOPPING CENTRE
EXECUTIVE OFFICE SPACE
CENTRAL DOWNTOWN LOCATION
5,000 square feet or smaller area; parking; janitorial services; most reasonable rent.
P. R. BROWN AND SONS LTD.
762 Fort Street 385-3435

MEDICAL AND PROFESSIONAL CENTRE
4090 Shelbourne — Feltham
Lawyers, doctors, accountants, etc. 10,500 square feet of quality building to be commenced soon. Now leasing so as to invite tenants participation in planning. PHONE CANADA TRUST 382-8111.

$100 MONTHLY
Prestige furnished or unfurnished office suites available immediately in the Wall and Redekop Building, Blanshard Street. Telephone 386-8321.

NEAR EATON'S PARKADE
LARGE HEATED STORE OR OFFICE SPACE, AVAILABLE FEB. 1.
A. BERNARD and CO. LTD.
655 FORT ST. 384-9335

FORT ROYAL MEDICAL CENTRE
1900 RICHMOND AVENUE
476 sq. ft. of retail space. Information available from Rental Agents:
P. R. BROWN AND SONS LTD.
762 Fort St. 385-3435

OFFICE SPACE
If you need office space of from 800 up to a few thousand sq. ft., we have just what you need, in Esquimalt. The building is nearly new and over half-rented. Look into this now, by calling Mr. Anderson at Tudor Estates 382-2721.

NEW WAREHOUSE OR SHOP
3600 SQ. FEET
Office space available, oil heat, 18-foot ceiling, 14-ft. door, concrete block, good parking, handy location in Vic West.
Contact—Mac's Heating Ltd.
384-9263

SHOPPING CENTRE VACANCY
SHELBOURNE PLAZA
320 sq. ft.
Contact City Savings and Trust, 622E No. 3 Road, Richmond, B.C., 273-6181.

MOBILE OFFICES AND WAREhouses — Low cost, completely mobile, easy to move. Sizes from 500-2000 sq. ft. floor space. Call Wagon Train, 386-3291 or 478-7333.

HOTEL BASEMENT WITH 4,000 sq. ft. Terrazzo floor. Reasonable rent with lease to qualified tenant. Apply Royal Olympic Hotel. 642 Johnson.

GROUND FLOOR, NEW BUILDing, wall-to-wall, heat included. Approximately 450 sq. ft. $165. Call 388-6474, between 9-5.

IDEAL OFFICE SPACES UP TO 1,000 sq. ft., near Mayfair, off street parking. Rented at $3 per sq. ft. 388-6688.

10'X15' OFFICE AND ADDItional warehouse space up to approx. 800 square feet. Washroom and phone available, $150. 388-7041.

RETAIL STORES FOR LEASE, 283 to 435 sq. ft., rental from $150 per month. 700 block Yates. Phone 383-4168.

300 and 500 sq. ft. second floor, parking, easy access. $95-$150. Call D. F. HANLEY Agencies Ltd. at 385-7761 (24 hrs.)

900 SQ. FT. WAREHOUSE WITH or without 900 sq. ft. office, off Douglas, ample free parking. 479-6924.

SMALL OFFICE FOR RENT, everything found. Reasonable rent. Apply manager Coffee Mac's, 384-9547.

186 SQ. FT. DOWNTOWN LOCAtion. Rent $86 per month. To view phone 382-2968.

WAREHOUSE AND OFFICE space in concrete block building for rent. 382-9014 or 386-9501.

CORMORANT ST. — HEATED office or store, 400 sq. ft., parking. $160. Royal Trust Co., 388-4311.

SEVERAL WAREHOUSES AND offices to rent, 386-8435.

230 PERSONAL LOANS AND INSURANCE

CASH
If you have money problems maybe we can help—Call MR. B LEDUC at 386-1214 or 386-3975—Confidential — No Obligation.
M. P. Tellier Securities Ltd.

233 MORTGAGE LOANS AND INSURANCE

CONTRACTORS!
9% Interim Money
Home owners' loans. No refusals on bad credit. Private mortages purchased. PAUL DURAND, 388-7891 or 384-8078. Rae Investments Ltd.

MONEY AVAILABLE
Low rates for First or Second Mortgages. Interim Financing Building Loans, Refinancing.
P. R. BROWN AND SONS LTD.
762 Fort St. 385-3435

FIRST AND SECOND MORTgage funds available, competitive rates, agreements and mortgages purchased for cash. Interim financing. Alton Developments Ltd. 382-3822.

INSTITUTIONAL AND PRIVATE FUNDS
FOR 1ST OR 2ND MORTGAGES
CALL
MR. JACOBSEN 386-1361, 459-8679
CANADA PERMANENT TRUST
REAL ESTATE DIVISION

MORTGAGES
8½% S.T. First Mortgages.
10½% S.T. Second Mortgages
Up to 20 year Seconds from 13¾%.
Spec loans or interim financing.
R. M. GEDDES, Quadra Realty Ltd., 385-1431.

CASH FOR YOUR MORTGAGE or agreement for sale. Quick decisions and highest prices paid. M. Braithwaite, Financial Survey Ltd., 384-9305, Res. 592-0638.

233 MORTGAGE LOANS AND INSURANCE

NO BONUS
Home Equity Loans
Here is your opportunity to borrow the inexpensive way. You may borrow up to 90 per cent of your property value whether your home is paid for or not. No amounts too small or too large. Interviews in the privacy of your own home.

EXAMPLES:

Amount	Payments from
$2,000	$23.00
$3,000	$33.00
$4,000	$47.00
$5,000	$39.00

15 year ammort. 5 year term
FOR FAST, COURTEOUS SERVICE CALL ME TODAY. MONEY IMMEDIATELY AVAILABLE
W. A. (Bill) Hodgson
385-4528 385-2458
24-Hour Service
Byron Price and Associates Ltd.

MORTGAGE FUNDS AVAILABLE FOR ALL B.C.
FROM 9½% (VICTORIA)
UP-ISLAND, LOWER MAINLAND, INTERIOR AND NORTHERN B.C.
HOMES, WATERFRONT PROPERTY
LAND OR DEVELOPMENT PROPERTY
Drop us a line or phone collect. Perhaps we can serve you. Let us have full details of your property so we may give you a quote as to rates, terms, costs, etc., with no obligation on your part.
Cash valuations given on any existing mortgages or agreements without obligation.
COURTESY TO FELLOW BROKERS
Write or phone
Mr. Len Thomas at
DOUGLAS HAWKES LTD.
990 Blanshard St.,
Victoria, B.C.
PHONE 384-7128 (Collect)
(After hours 479-6382 collect)

PRIVATE DOLLARS AVAILABLE
To remortgage
To rebuild
To renovate
Up to 20 years to repay
652-1719
DAVID PHILPS
MORTGAGE FINDERS LTD.

FIRST AND SECOND MORTGAGE FUNDS AVAILABLE AT COMPETITIVE RATES. UNLIMITED FUNDS, CONVENTIONAL AND PRIVATE. QUICK DECISIONS. CALL MR. McKENZIE, 386-7521 (anytime). BOORMAN INVESTMENT CO. LTD., 1111 GOVERNMENT ST.

MORTGAGE MONEY
First mortgages available up to any amount at current interest rates. Quick decisions.
BROWN BROS. AGENCIES LTD.
1125 Blanshard 385-8771

$200,000 TO INVEST
Investors headquarters. Conventional and private funds available for 1st 2nd 3rd mortgages. Also interim building loans.
BILL WESTCOTT 385-7761
D. F. HANLEY AGENCIES LTD.

MONEY TO LOAN ON MORTgages. Quick decisions. Also agreements and mortgages purchased for cash. See us for top price.
A. BERNARD and CO. LTD.
655 Fort Street 384-9335

234 MORTGAGES FOR SALE

FOR SALE: 1st mortgage of $8,900 at 11% $87 month, due in 3 years. Older 3-bedroom Victoria home. Call D. F. Hanley Agencies, 388-4294—477-2888. Ask for WAYNE STRANDLUND

235 WANTED TO BORROW

"TODAY'S BARGAIN"
$6,300 2nd mortgage. 12 per cent — $75 per month, 5 year term. Home 7 years old in good subdivision. Call Don Harvey, Homefinders, Wall and Redekop Realty Ltd., 386-8321.

$20,000 2nd MORTGAGE WANTED Client will pay 12 per cent. Excellent covenant. Henry Bitterman Ltd., 386-2971.

240 BUSINESS OPPORTUNITIES

ARE YOU A GOOD MANAGER?
Thriving restaurant business, 6 months new. Increased earnings each month. $3,100 gross clears expenses and earns you wages of $7,000 a month. Last month gross $4,500 and increasing. All new equipment, air conditioning and licenced. Good lease. FULL PRICE $31,000 FIRM. Open to suggestions on a management partnership basis. New MLS. Call SCOTT KENDREW or BILL WESTCOTT at 385-7761 ANYTIME.
D. F. HANLEY AGENCIES LTD.

CHEMAINUS
Commercial building with 2 apartments up on Chemainus Rd. Formerly occupied as a hardware and building supply operation. Large showroom and 1,800 sq. ft. stockroom. Additional large warehouse ideal for manufacturing plus storage building. Railway at rear. Reduced to $46,600. Call WM. SANDERS OR IVAN WILLERT, 477-6802 or 246-9643. MLS. Canada Permanent.

DELICATESSEN
Very profitable business located on Beacon Ave. in Sidney. Ideal opportunity for a hard working couple. Well established clientele. The price of $21,000 includes all equipment. Stock to be brought separately. Must be sold. For more information please call:
John Bruce 656-3928
Res. 656-2023 or 592-7576
Sidney Realty Ltd.

TRAILER COURT
4.79 acres, approx. 500 ft. waterfront, 13 cabins, cottages and rental units. 24 mobile home spaces. Room for approx. 10 travel trailers. City water. Better than 15% returns. Asking $175,000.
ANNA MELDERIS—386-2911
Homefinders Wall and Redekop Realty Ltd.

UP-ISLAND HOTEL GOOD RETURN
Well established hotel in growing community. Good beer parlour. Asking $300,000.
H. Mitchell 479-4818
Western Homes Ltd. 382-2157

VICTORIA MOTEL
A LITTLE DANDY
Close in, on 1.3 acres of level land. 12 units with 2-bedroom modern home. Large basement. Beautiful landscaped lot. $30,000 could handle. FRED BERGMAN, 386-2955 or res. 598-4418. Mayfair Realty.

LADIES' SPECIALTY GOWN shop — An opportunity to own an established business in best downtown location. Ideal for husband and wife team or couple. Price includes fixtures. CALL PATRICIA or RON SEDGER.
382-8117 or 479-3673
NEWSTEAD REALTY LTD.

GROCERY STORE
Man and wife operation in this clean store with 3 bedrooms, living quarters. Situated in the city on ½-acre of land. BEN PARENT OF NEWSTEAD.
382-8117 or 598-3641

COMMUNITY GROCERY AND sundry store, outside of Victoria, with living quarters. Gross turnover for 1972, $120,000. Downpayment $30,000, plus stock and equipment. Victoria Press, Box 662.

RESTAURANT
Heart of the city, licenced premises. Very reasonable rent, long term lease. $35,900.
388-4271 THE ZIEGLERS 592-1768
J. H. Whittome and Co. Ltd.

WANTED INDIVIDUALS TO invest in commercial feature film. For further information reply Victoria Press Box 651.

240 BUSINESS OPPORTUNITIES

TRANS CONTINENTAL
VIDEO CORP. LTD.
of 830 Burrard Street, Vancouver, B.C., offers a limited number of exclusive video cassette theatres and video cassette distributorships in Canada.

We seek people who wish financial independence. Good profits with excellent growth potential.

Investment required for equipment is $12,000.00. Applicants will be carefully screened on the basis of stability, business experience and personal ambition.

We provide you with all training, plans, equipment and continuing guidance and supervision.

As this opportunity will be offered for a limited time only, an early reply would be advisable. All replies will be processed and evaluated in order received.

Write in confidence or telephone area code 604-tel. 687-6941. No collect calls.

THE START OF SOMETHING BIG!

23 new patented space age drinks. Ingredients, sealed in each cup, just add hot or cold water, thousands of schools, factories, offices, etc. are now enjoying these fabulous drinks in other parts of Canada. Get your exclusive territory now and be your own boss. No experience necessary, restock cups and collect money. Full or part-time will bring fantastic returns with a growing future. $1,285-$2,850 investment required for stock and equipment. For interview write to Bev-A-Redy, Box 511, Burnaby 1, B.C. Include phone.

ESTABLISHED BUSINESS IN DUNCAN
Low Cost store in good residential area. Volume in excess of $225,000. Ideal for man and wife with one part-time help. 3 bedroom living quarters, customer parking, storage and stock room, excellent equipment, clean stock and up to date statement. Owner asking $59,000 for business and property plus stock, approx. $16,000 at invoice. For further particulars, etc. call PHIL LE MARE, 746-5171 or eves. and holidays, 746-5460.

ESTABLISHED RESTAURANT
Duncan city centre Main Street (GREENHAVEN) established for over 35 years serving excellent food. Volume in excess of $165,000. Statement on hand. For any further particulars call PHILL LE MARE, 746-5171 or eves. 746-5460.
H. W. DICKIE LIMITED
Duncan, B.C., 746-5171
"We sell the Island"

DIVERSIFIED INVESTMENT
Unique, newly constructed 3-storey frame building situated on a main thoroughfare in Victoria offers a security of investment by diversification not often found on today's market. This attractive holding comprises of: 13 apartment units (fully tenanted) approx. 5100 sq. ft. of office space, and approx. 9600 sq. ft. of mixed light manufacturing and retail outlets. (nearing 100% occupancy). This will show a sound return on asking price of $405,300 — why not trade your present equity?? For complete details and appointments to view call:
OLYMPIC REALTY LTD at 385-5741
RENE ROUGEAU at 477-9110

CHEF'S SPECIAL
Easily adaptable restaurant in prime downtown location. Top health rating. Licensed. Seats 60. All equipment in top shape. Illness forces sale and presents an excellent opportunity on asking price. Try $29,500.
G. Williscroft, 386-1341
A. E. LePage Western Ltd.
Hillside Shopping Centre

BLDG. and BUSINESS — $52,500.
800 BLOCK YATES!
This is a great opportunity. A commercial operation plus a retail outlet. Owner has spent $20,000 on equipment, some quite new. Building is worth about $35,000. Illness forces sale. Owner will accept trade for his equity of $26,500 or for cash will negotiate. On MLS.
F. WILLS 386-1341
A. E. LEPAGE WESTERN LTD.
HILLSIDE SHOPPING CENTRE

DOWNTOWN INVESTMENT
2 buildings in the heart of Victoria. Long established commercial tenants plus apartment revenue. Owner leaving town. Excellent opportunity. ONLY $275,000. Excellent financing.
FRED G. CARVER
388-4294 598-2581
D. F. HANLEY AGENCIES LTD.

ALL IN ONE SALON
HOME—RESTAURANT
BEAUTY SALON
A good man and wife operation — beauty salon leased for $285.00 per month, large four BR home with sea views — only restaurant in the area — Price $122,000. ROY ELDRIDGE — 477-6735 or 386-3231 Block Bros. Realty.

INVEST IN LAND
close to city centre and have the building pay for it. Large lot light industrial. Good building up-graded to meet city specifications. Should bring $685 per month in rent. Price $69,500 MLS
384-8001 ROYAL TRUST CO
382-0349 BUD ZUCK

BUSINESS CONSULTING
Advice and assistance in locating and analysing profitable ventures, financing, etc., Management, marketing, promotional and accounting services. Feasibility and efficiency studies. Partnerships and franchises. Purchase of existing businesses. Phone 386-0130.

LARGE MODERN BEAUTY SALON
in fast growing progressive community on Vancouver Island. This is a well established business the oldest salon in town. Has to be sold due to illness. Victoria Press Box 675.

TREMENDOUS OPPORTUNITY to lease unique general store with 3 bedroom house. On waterfront and busy road. Well established. Only commercial site in area. Usual references required. For full details write Victoria Press Box 585.

RESTAURANT
This is a busy coffee shop which caters to a hotel without dining room. Has direct intercom service. $12,900.
388-4271 THE ZIEGLERS 592-1768
J. H. WHITTOME and CO. LTD.

RETAIL DISTRIBUTORSHIP OF Japanese electronic equipment, specializing in hi-fi's and TVs. Price includes stock improvements, etc. Lease available. Price $19,000. Reply to Victoria Press, Box 630.

WILL SELL SYNDICATE SHARE in 85 acres Brentwood area. Excellent opportunity to earn a handsome profit. Total value $9,000 equity $6,000. Sale subject to syndicate buy back option. G. Devlin 385-2725.

PROFITABLE FARMING AND wholesale business of going concern, for sale or lease. Victoria Press, Box 569. Scenic area of Victoria.

CASH TO INVEST IN PUBLISHing, teaching or other congenial participating enterprise by semi-retired active man. Victoria Press, Box 644.

RESTAURANT IN THE HEART of Victoria. Seats 48, all stainless steel equipment. Try your trade, asking $32,000. W. Rogers, 385-9741, J. A. Henderson Realty Ltd.

TOBACCO, NEWS AND CONFECtionery. Excellent city location. $5,500. Call W. Rogers, 385-9741 J. A. Henderson Realty Ltd.

GIFT SHOP, COOK-BEACON Hill area. Please call G. Ireland at C. N. Montague Co. MLS. 384-9318.

240 BUSINESS OPPORTUNITIES

LADIES
Here is an opportunity for you — if you've ever wanted to go into business for yourself, but have been a little leary of not knowing enough about the product to make a go of it — We now have a business that any woman is an expert at — A cosmetic store in a major shopping centre — Now come on ladies — Who knows more about this line of merchandise than you!! Now is your chance — This gem won't be on the market for long — Act now and call: JON DAVIS or BUD O'CONNOR at 386-2291 anytime.

ACT NOW
Whatever type of tourists oriented business you may want — Be it Hotels, Motels, Chalets, Lodges, Marinas, Restaurants or Tourist Attractions — Call: IRA FREEDMAN at 386-2291 or 592-6511.

COMMERCIAL DEVELOPMENT
27700 sq. ft. Corner Lot — Zoned R 3 — Sea Views — Not much like this left — Asking price $85,000. Terms to suit. Call:
JON DAVIS or BUD O'CONNOR at 386-2291 anytime.

JACK MEARS
OAK BAY REALTY LTD.
201-727 JOHNSON ST.

WATERFRONT MOTEL
1300' SAND BEACH
THIS 22-UNIT MODERN MOTEL, SITUATED ON 48 ACRES OF PRIME SEAFRONT PROPERTY, IS THE FINEST INVESTMENT SEEN IN A LONG TIME. GROSSING OVER $50,000 AT PRESENT. RAPIDLY INCREASING TOURIST TRAFFIC IN THE AREA WILL INCREASE THIS GROSS AND WOULD WARRANT IMMEDIATE EXPANSION. $100,000 WILL HANDLE. FOR FURTHER PARTICULARS CALL JIM ALLAN, 386-2955, MAYFAIR REALTY.

BOAT BUILDING AND REPAIR FACILITY
—Well located property on Victoria Harbor (West Bay) with excellent access by land or water.
—Handling facilities for craft up to 45 feet length.
—Fully equipped shop for fitting, turning, welding, woodworking and diving.
—Modern home and office space for owner-operator.
This combination of valuable land, improvements and water rights represents an opportunity to provide a much needed service as a profitable business.
PRICE $125,000
TERMS AVAILABLE
KELLY NEMETH 477-4641
HOMEFINDERS WALL & REDEKOP REALTY LTD.
386-8321 anytime.

CONFECTIONERY MERCHANDISING ROUTES FOR SALE
Double your investment in the first year. Can be financed with low down payments or lease to own. Ideal for full or part time, semi-retired, retired or just plain extra money.
Write: Victoria Press Box 581
NAME .....
ADDRESS .....
CITY .....
PHONE .....

OOOO
OOOOOOOOOOOOOO
OOOOOOOOOOOOOOOOOO
OOOO OOOO
OOO HENRY OOO
OO OO
O BITTERMAN O
O O
O LTD. O
O O
O 2700 Government 386-2971 O

BEST HOME
Is situated in a "class" area, has "class" atmosphere. Immaculate, money-maker. Terms at $85,000. H. Bitterman, 386-2971.

LICENSED REST HOME
Excellent reputation among public and medical circles. Comfortable, tasteful, and in top condition. Fully competent staff to carry on for casual owners, or available for more active participation and higher profits. Will gross over $80,000. Room for expansion on valuable site. Owner retiring and offers very good terms.
Dirk Okker — Eves. 478-4501
Swinerton, Stewart Clark, Ltd.
1318 Blanshard St. 385-2481

REST HOME CHOICE LOCATION
Licensed for 12 persons. Contains all modern features. Very highly rated by health, fire and rest home authorities. 6 bathrooms, TV cable and telephone hook-up in each room. Sunroom, lounge and many, many extras. $20,000 down payment may handle. For detailed information contact ALBAN BOWES, 479-5693 or OLYMPIC REALTY LTD. 385-5741. MLS.

IF YOUR EVEN THE SLIGHTest mechanical. If you have previous business experience or held a responsible position in any related field, you'll appreciate the value in this one. You'll need $50,000 cash, $40,000 worth of proven credit and a desire for semi-retirement. You can retain present competent staff or employ yourself and take wages in addition to a 20% return on invested income. All replies strictly confidential, no realtors please. Victoria Press, Box 626.

CITY DEVELOPMENT OPPORTUNITY
APPROXIMATELY 30,800 SQ. FT. WITH ONE 3-STOREY HOME. CORNER PROPERTIES WITH FRONTAGE ON CRAIGFLOWER ROAD IRREGULAR SHAPE AT THE BACK. PRICE $75,500.
385-3435 J. EVANS 477-4452
P. R. BROWN AND SONS LTD.

THINKING OF INVESTING
In real estate? Large or small call:
388-4294 FED G. CARVER 598-2581
D. F. Hanley Agencies Ltd.

HAVE FOR SALE SMALL VARIety store. Low rent. Victoria Press Box 683.

241 BUSINESS OPPORTUNITIES WANTED

THINKING OF SELLING?
Serious Vancouver client wishes to move to Victoria. Has up to $50,000 to invest in a going concern business, not in the food dispensing field. Retail, motel, supply. Contact Mr. Fortune at Charman Pacific Realty Ltd., Tel. 385-9765.

VANCOUVER MAN WANTS TO escape rat race. Seeks congenial small business with or without own property. Semi outdoors activity preferred or what have you? Victoria Press Box 669.

TRAVEL AGENCY WANTED. Would continue to retain experienced staff, may wish to relocate office. Victoria Press Box 618.

SMALL ESTABLISHED COFFEE shop, daytime operation only. All Cash. Particulars to Victoria Press Box 667.

244 REVENUE PROPERTY

REDUCED FOR QUICK SALE BY owner 27 suite apartment, $340,000. First mortgage $152,000 at 9¼%, and second mortgage $90,000 at 9%. Never a vacancy. 386-0015, 385-8270.

244 REVENUE PROPERTY

QUALITY DUPLEX
WEST BAY ESQUIMALT
ONLY $37,500
WATER VIEWS:
A New Years opportunity for you to get this fine 2 bedroom family home, with the added income from this extra neat, fully self-contained 1 bedroom duplex back to back at rear. Plaster construction throughout, automatic triple-zone, controlled baseboard hot water heating. Lower level with large recreation room, 2 spacious bedrooms, 3 piece bathroom provide extra accommodation for owners, plenty of dry storage space, workshop, carport, sundeck and by the way, easy financing is available. Please call
C.A. CLIFF ANDERSON
477-3994 or 384-8126
PEMBERTON HOLMES LTD.

HIGH TATTERSAL DUPLEX
Hot on the market. This duplex offers 2,700 sq. ft. of beautifully remodelled living area. Upper and lower suites are entirely independent and have retained most of the real character of this large home. The large lot sits high to permit a bold view towards the South. Lift your style of living today while payments are minimized. Asking $37,750.00
LEE FORBES 382-3541 TOM BREITER 386-0116
Quadra Realty Ltd.
385-1431.

NEW APARTMENT
12 PER CENT RETURN
A modern 33-suite apartment just completed situated on Vancouver Island. Some of the features include sauna bath, whirlpool and elevator. This building will return approx. 12% on cash investment plus equity buildup. Excellent financing available. For further information call:
TED RADWAY
388-4271 477-6176
J. H. WHITTOME AND CO. LTD.

COMMERCIAL BUILDING
TWELVE RENTALS LEASED
$179,000
Quality constructed concrete block building in prime rental area. There are 8 offices, 1,000 sq. ft. each with 7 on lease and also four warehouses, 3 on lease. The lot is approximately 16,000 sq. ft. leaving ample room for expansion. For full details contact:
388-4271 RICK KINNIS 477-9394
J. H. Whittome and Co. Ltd.
706 Fort Street

TRIPLEX
Burnside Area
In excellent condition. Two large suites. 2 bedrm; 1 Bachelor. Full basement. Gross revenue $315.00. Any terms arranged at $26,500.
Doug Bowen, 385-2481
Swinerton, Stewart Clark, Ltd., 1318 Blanshard St.

SIDE-BY-SIDE DUPLEX
$3,000 DOWN
Built of brick. Clean and in good condition. 1 bedroom, living room with fireplace and hardwood floors, kitchen, 3-Pce. bath, part basement each side. Price $29,900. Vendor will carry balance.
385-7721 Cliff Salmond 477-3626
Gardner Realty

SIDE BY SIDE STUCCO DUPLEX
Esquimalt $29,900
In the best rental location. 2 bedrooms, kitchen with fireplace, kitchen and DR each side. Showing excellent return at $150 Ea. Low upkeep and taxes. Can be 10% down to resident owner.
385-9741 STAN TRONT 477-2829
J. A. Henderson Realty Ltd.

BOARDING HOUSE
$24,500
Upgraded to city standards last year. This 5-bedroom, two-storey house is close to schools, shopping and transportation. The large living room has a fireplace, the dining room and kitchen are compatible to the numbers, that the house can hold. There is a 4-pce. bath, 3-pce. shower and a 2-sink washroom. To view call Neva Dunlop, Victoria Realty Ltd., 386-3585.

LEGAL DUPLEX
$26,900
$280 PER MONTH REVENUE FROM GOOD CONDITION OLDER CHARACTER HOME BESIDE BEAUTIFUL CITY PARK.
MILDRED STAPELLS
479-1667 477-4860
J. H. Whittome and Co. Ltd.
Royal Oak Branch

RARE OPPORTUNITY
FOR SMALL INVESTOR
4-plex, Fernwood area, expansion possibilities, two 2 bedroom with D.R. and two 1 bdrm. suites. Home-size owner suite. Lot 100 x 138. Asking $44,000.
MRS. O. ZACHARY
386-7521 592-2265
BOORMAN INVESTMENT CO. LTD.,
1111 Government St.

IMMACULATE
Side-by-side duplex in prime area near Cook-Fairfield. Owner leaving the province. Make offers on $46,000. 2 bedrooms each side. Full basement with drive-in garage.
385-3435 ROY ANDERSON 477-5057
P. R. BROWN AND SONS LTD.

UP AND DOWN DUPLEX
UP $125 MO.
DOWN $165 MO.
This excellent conversion, close to city centre will provide a good return on a minimal investment with excellent financing available.
$23,500
384-8126 JACK COLWELL 385-3018
PEMBERTON, HOLMES LTD.

UP AND DOWN DUPLEX
PLUS IN-LAW SUITE
—up — one Bdrm suite
—main — two bdrm suite
—bsmt — one bdrm in-law
—sept. ent. to all suites
—good revenue near Jubilee
—for more information call
PETER 592-9519 or 386-2911
Homefinders Wall and Redekop Realty Ltd.

17 SUITES
NEW!!
A good-looking Apt. Block in an excellent location. 10 one-bedroom, 5 bachelor, 2 two-bedroom suites. Will be completed Feb. 1st. Good mortgage available. $195,000.
385-7721 Cliff Salmond 477-3626
GARDNER REALTY

APARTMENT BLOCK
$90,000
DOWN, 2 YRS. OLD
Close to Beacon Hill Park, 43 suites showing a good return. Financial statement available. Call: HAROLD WARE, GARDNER REALTY LTD. 598-4358.

3 SUITES
Good rental area on a dead-end street. All one-bedroom suites, in the best of condition. Full basement, lots of parking and fenced back yard. Asking $31,900. For particulars call MR. SIMONS, 386-1341.
A. E. LEPAGE WESTERN LTD.
HILLSIDE SHOPPING CENTRE

JAMES BAY
This older conversion has 11 rents grossing over $1,000 per mo. Very good owner's suite. Down payment $20,000. Full price $79,500. NO PHONE INFO. If interested, please call me at once — I'll come by. ALLAN KLENMAN, Town and Country Realty Ltd., 382-7276.

REVENUE
This attractive side-by-side duplex consists of two bedrooms, large living room, electric kitchen stove, fridge and drapes included. Rents are $160 each — A must to see at $33,000.
385-3435 CASEY LEUVEN 479-6661
P. R. BROWN AND SONS LTD.

TO BE MOVED FROM PROPERty by January 30th, two 2-bedroom side-by-side duplexes with stoves and fridges. Also one 3-unit dwelling. Offers in writing received at Craigflower Motel, 101 Island Highway.

244 REVENUE PROPERTY

LEGAL DUPLEX
OAKLANDS AREA
EXCELLENT BUY AT $31,000
LIKE BUYING SEPARATE HOUSES
(1) New new no-step unit consisting of in-line living room and dining with sliding glass patio doors, wall-to-wall carpet throughout, extra closets, modern cabinet electric kitchen with colored refrigerator and range, large bedroom and attractive bathroom.
(2) A separate full-basement stucco home consisting of a large living room with hardwood floors and fireplace, spacious kitchen with refrigerator and electric range and 2 bedrooms attractively panelled, plus 4-pc bathroom. Yes, this is a real buy at $31,000.
RON MACDONALD
477-8956 386-2111
MONTREAL TRUST

SIDNEY
MODERN CORNER DUPLEX
REDUCED TO $37,400 FOR QUICK SALE. SOME SEA VIEW
Spacious and bright, this attractive duplex has 3 bedrooms each side, L-shape living room and dining room, eating area in the kitchen, space for extra development in the full high basement. Quick occupancy.
386-2111 RON MacDONALD 477-8956

LAKE HILL—ATTRACTIVE NEW DUPLEX OFFERED AT $44,900
Located on a high view lot over ¼ of an acre. 3 bedrooms each side. Fireplaces, wall-to-wall carpet throughout. Roughed-in for in-law units on lower level.
386-2111 RON MacDONALD 477-8956
MONTREAL TRUST

JOHN BISHOP B.Sc.
Revenue Property SPECIALIST
OFFERS:
$560,000—43 Suites — Nr. Beacon Hill
$350,000—33 Suites — Nr. Bay and Blanshard
$530,000—43 Suites — Jas. Bay.
$390,000—26 LARGE suites — Gorge Area
$307,000—24 Suites—Central High Area
$355,500—26 Suites, up Island
$85,000—9 Suites, Esquimalt
$65,000—Office and apts.
Many other good income and revenue and other investment properties available. Profit Statements at my office.
JOHN BISHOP, B.Sc.
479-1667 (24 Hrs.)

J. H. Whittome & Co. Ltd.
Royal Oak Branch

INVESTMENTS
20 SUITES — Approx. 5½ years old — elevator — Wall-to-wall — Walking distance from town.
$170,000
16 SUITES — Excellent location in Fairfield. 1 and 2-Bdrm. spacious suites.
$125,000
5 SUITES — Fairfield — 1 Bedrooms — Easily maintained.
$55,000
INVESTMENT DEPT.
A. BERNARD and CO. LTD.
655 FORT ST. 384-9335

OOOO
OOOOOOOOOOOOOO
OOOOOOOOOOOOOOOOOO
OOOO OOOO
OOO HENRY OOO
OO OO
O BITTERMAN O
O O
O LTD. O
O O
O 2700 Government 386-2971 O

UP-DOWN DUPLEX
Near Victoria General Hospital and park. Walking distance to town. Immaculate, new carpeting, etc. Terms at $30,000. H. Bitterman, 386-2971.

FAIRFIELD GUEST HOME
6 rooms, never a vacancy.
Nice owner's suite.
A good buy at the full asking price of $43,000.
Terms to suit.
For viewing and further information please contact:
JON DAVIS or
BUD O'CONNOR of
JACK MEARS
OAK BAY REALTY LTD.
386-2291 anytime

FULLY FURNISHED
6 SUITER
$57,500
MAY TRADE
Fully self-contained 1-bedroom suites in first-class FORT STREET location. Showing $7,000 net. Moderate rents. $12,000 could handle. Phone J. ETTEMA anytime at 383-7115. MLS.
Ettema Realty Ltd. 1802 Cook St.

SIDE BY SIDE DUPLEX
$38,500
2 bedrooms each side, nice living room with fireplace, bright kitchen, full basement with some development. Good area, call ELEANOR BRAY, 386-8321 or 592-1130. Homefinders, Wall and Redekop Realty Ltd.

SxS DUPLEX
In area of K-Mart. 3 Yrs. old, 3 BR. each side. Best quality shag in Lge. LR. All H-W floors up. 1½ baths. In top condition. Firm at $39,250. LEIGHTON NOBLE, 386-2955 or Res. 658-8968. Mayfair Realty.

1020-1022 CRAIGFLOWER RD.
Overlooking beautiful golf course, SxS duplex on valuable lot approx. 10,720 sq. ft. Terrific holding property at no cost to you after your down payment.
384-8001 BUD ZUCK 382-0349
Royal Trust Co.

TRIPLEX. 3 COMPLETE SUITES on Michigan St. Nice clean condition, fully rented at $300 per month net over 10 per cent. Will take your trade or easy downpayment, full price $23,000. Peter Brown, A. E. Haynes Ltd. 386-3271 or 658-8168.

SPACIOUS OLDER HOME IN Rockland suitable for guest or rest home. Don't pass this one. $62,500. LEIGHTON NOBLE, 386-2955 or res. 658-8968. Mayfair Realty.

245 REVENUE PROPERTIES WANTED

URGENTLY WANTED
10 — 14 Suites — Fairfield preferred, 16 — 18 Suites Any reasonable area. TWO Commercial Blocks (city preferred) $150,000 down payment (minimum), URGENT — Side by Side Duplex — Fairfield area.
NATIONAL TRUST
MIKE RUSSEL —
DON CLARK
388-5451 (24 hrs.)

HELP WANTED
Do you have a duplex or triplex in the 50-65 thousand bracket that you would consider selling? Please call JOYCE MILLER, Royal Trust Co., 384-8001.

247 COMMERCIAL OR INDUSTRIAL PROPERTIES

SMALL WAREHOUSE FOR SALE
PRICE $22,000
Located in the city and nearing completion. This brand new structure features 1,000 sq. ft. storage area, 15 ft. inside height plus heated office and 2-pce. washroom 10x12 metal roller loading door. Ideal for a small business that requires warehouse space, plumber or electrical contractor, cabinet maker, etc. Call Stan Eakin or Jack Clover of D. F. Hanley Agencies Ltd., 388-4294 or 385-7761.

FOR RENT
Vacant lot between Burnside and Douglas, suitable for storing trucks, cars, trailers, etc. Available immediately — very reasonable rental.
Mr. Anderson 382-2721
TUDOR ESTATES LTD.

FOR SALE OR LEASE 4 MILES North of Downtown Nanaimo attractive 2-storey building. 2800 sq. ft. ¾ acres on Island Highway at busy intersection, mid-large business area. 758-7488.

247 COMMERCIAL OR INDUSTRIAL PROPERTIES

9 ACRES, 760' TRANS-CANADA Highway frontage, 4 miles south of Ladysmith. Good potential business site. Price $39,500. 743-5117.

250 HOUSES FOR SALE

SINCE 1887
Pemberton Holmes Ltd.
1002 Government St. 384-8126

OVER 2,000 SQ. FT.
4 BEDROOMS AND DEN
3 BATHROOMS
$32,900
This new exclusive listing is situated on a 110'x160' lot in Langford. A magnificent custom-built home. Price includes dishwasher, garburator, built-in range, quality carpets over H.W. and much more. Priced for quick sale. Call
LARRY M. BROOKS
384-8126 OR 478-2918

BRAND NEW HOME
3 BEDROOM
ENSUITE
COLWOOD — 3363 WILLOWDALE. A Top quality home on a quiet cul-de-sac with lovely outlook. Wall-to-wall throughout, full basement, etc. A real beauty. Go to Wishart to Cairndale to Willowdale. Priced at $29,900.
384-8126 JIM WEST 382-1145

HIGH ON THE HILL
REDUCED TO $89,000
Trade up to the unsurpassed views of this architect designed three-bedroom home in Oak Bay. It is quality and outstanding design from the massive living room to the attractive family room. There are three bedrooms, three bathrooms and an ultra modern kit

250 HOUSES FOR SALE

JOHN BISHOP'S SPECIALS!!

$79,500 (almost Builder's COST) — a Beautiful, Luxury home on Broadmead — 4 Bedrms., 3 Bathrms, HUGE Rumpusrm. w. BAR, MAMMOTH DEN, HIGH VIEW LOCATION. Sep. DBLE. Garage. TEC. Etc. Total 3800 Sq. Ft. ANY good trade considered.

$54,500 LOVELY LANDSEND seclusion, Luxury home. See OPEN HOUSE AD THIS COLUMN — (Friday and Saturday).

$42,500 PRETTY DEAN PARK — Large NEW home — approx. 1400 Sq. Ft. 3 Bedrms. (en ste.) BIG LIVINGROOM. LGE. Diningroom. — HUGE sundeck, BRICK front — Basement Fireplace Roughed-in.

$28,500 TREED, SEWERED lot, with TUDOR Type home, will be ready for occupancy in 3 Wks. ONE Mile from Sidney Shops, THREE large Bedrooms, Master-bedroom with en suite bathroom and WALK-IN closet — Big Sundeck — the FULL HIGH Basement has SIX big windows, ideal for workshop, extra rms. or Suite. BUY NOW and pick your carpeting!

$22,500 FERNWOOD AREA — Fine older type home in PRIME condition NEW wiring, Modernized kitchen. Extra bathrm. on Mainfloor, 3 bedrooms up. Modern Oil Heating. Drive-in garage. Multiple dwelling zoning.

IF YOU DON'T SEE WHAT YOU WANT, CALL ME, I CAN PROBABLY FIND IT IN MY MANY OTHER LISTINGS.

J. H. WHITTOME & CO. LTD.
Royal Oak Branch
479-1667 Res. 656-2308

Opportunity Uplands

Certainly the Best VALUE Ever Offered

SPECTACULAR HOME BUILT FOR COMFORT AND DURABILITY. SUPERB CRAFTMANSHIP. QUALITY OAK FLOORS. ARTISTICALLY DESIGNED INTERIOR. EXQUISITE WOOD PANELLING. LARGE LIVING ROOM WITH FLOOR-TO-CEILING FIREPLACE. GUEST-SIZE DINING ROOM OFFERING A LOVELY VIEW OF THE GARDEN. SPACIOUS BRIGHT KITCHEN WITH A GALORE OF CUPBOARDS, WRITING DESK, GARBURATOR, SPARKLING "TAPPAN" DE LUXE RANGE WITH DOUBLE OVEN. DINETTE WITH SLIDING DOORS LEADING TO SUNDECK. ATTRACTIVE RECREATION ROOM WITH RED BRICK FIREPLACE, POLISHED BRASS HOOD, WET BAR WITH BLT-IN CABINETS, SHELVES, SERVING COUNTER, FRENCH DOORS OPENING TO GARDEN AND PATIO. THIS VERY ORIGINAL HOME CONTAINS FIVE BEDROOMS, THREE BATHROOMS, LAUNDRY AND SEWING ROOM, WORKSHOP, STORAGE ROOM, WRAP-AROUND SUNDECK. YES THIS PROPERTY IS ONE OF THE BEST VALUES OFFERED FOR ONLY $57,500. THIS IS A RARE OPPORTUNITY. MAY I SUGGEST THAT YOU VIEW THIS LOVELY HOME AS SOON AS POSSIBLE

YOUR HOST
W. M. MOORE
RES. 658-8681 OFF. 477-1841
BLOCK BROS. REALTY
477-1841

Cute and Cosy Oak Bay - $23,500

Immaculate 2 Bedroom starter or retirement home located on a quiet street just waiting for your inspection Living room with fireplace, electric kitchen with good sized eating area. Full high basement with extra room. Hot water heat, fully fenced back yard and separate garage. Pick up your phone and call me now. GLADYS MILLER 592-2407 or RES 384-3533.

TWO NEW OAK BAY HOMES

LEFT ON MURDOCH CRES. IMMEDIATE POSSESSION FOR THIS ATTRACTIVE 3-BEDROOM LUXURY ACCOMMODATION. FOR APT. TO VIEW CALL DON WHYTE OR ALEC GOWER, 592-2407.

GORDON HEAD

AN EXTREMELY ATTRACTIVE FAMILY HOME WITH LARGE SECLUDED BACK GARDEN ON QUIET CUL-DE-SAC. CALL DON WHYTE, 592-2407.

WHYTE and GOWER
OAK BAY PROPERTIES LTD.
2227 OAK BAY AVE.

VACANT — MAY TRADE
STARTING OR RETIRED
HANDYMAN
OPPORTUNITY

TO ACQUIRE AN EXCELLENT THREE-BEDROOM HOME, COMPLETE WITH A SPACIOUS LIVING ROOM WITH A FIREPLACE, DINING ROOM, ELECTRIC KITCHEN, 4-pce. Pembroke Bath, utility. Lots of storage and a good garage, excellent level lot, bus at door. Needs decorating but where else can you get a smart stucco bungalow close in for $22,500 or ? MLS. Please call B. Cartwright at, 386-8321 or 479-8178, Homefinders, Wall and Redekop Realty Ltd.

TOWN AND COUNTRY REALTY
3617 DOUGLAS STREET
382-7276

$1500 DOWN

GOOD STARTER OR RETIREMENT. COSY 2 BEDROOMS WITH BASEMENT. ½ BLK. FROM BUS OFF OAK BAY AVE., FULL PRICE $20,900. CALL ALLAN KLENMAN, 592-1121.

J. A. WOODWARD and CO. LTD.
Presently has these homes under construction
4822 Major Rd. — Cordova Bay
3908 Blenkinsop S. — Cedar Hill X
4139 Tuxedo — Saanich
Burnett Ave. — View Royal
Take a look at these or have us build you a 3-bedroom with basement for as low as $25 900 with as low as $1,690 down and $204 P.I. per month.
For information call 382-5138, anytime.

UNIVERSITY AREA

2029 Cedar Hill Cross Road
Direct From Builder
New 3-bedroom bungalow, cathedral ceiling, W. to W. carpet, ensuite, plumbing, double carport, shake roof. $43,900. Call Charles Morris anytime — 384-4224; of Reeson and Pinch Homes — Builders and Developers.

JUBILEE AREA

Spotless, quality home. Can be 3, 4 and 5 Bdrms. to suit any family. A true bargain at $33,900 with excellent financing. Two weeks possession. Phone Humphrey Golby at 592-6730 or J. A. Henderson Rlty., 385-9741.

250 HOUSES FOR SALE

Island Homes Ltd.
2504 DOUGLAS ST.
386-7545

COLWOOD
3 BDRMS. DEN
2 BATHRMS

Crisp new listing, of attractive bungalow, nearly 1300 sq. ft., on quiet no-thru street in best part of Colwood. Entrance with exquisite slate floor. Charming Living rm. planned for good furniture arrangement, with conversation piece W.W. white sugar fireplace, designed to give perfect harmony and balance to the rm., set off against background of rich rosewood panelling running thru to "L" Dining rm. A stunning and spacious kitchen to please the most discriminating, and a lovely swag lit dinette area. 3 good bedrms, very attractive master bath. Lower level planned for complete development with lge. daylight windows, exceptionally nice den with 2nd Fireplace and W.W., bath, ideal Rec. Rm. roughed-in, storage or 4th Bedrm. plus workshop. Ideally situated for all schools. Owner Transferred, must sell. Phone Morris Lund 386-7545 anytime.

LAKE HILL
2 BEDROOMS PLUS
DE LUXE SUITE

Immaculate home in prime residential area. Cathedral entrance to spacious bright living room with floor-to-ceiling fireplace and new W-W broadloom; feature ribbon grain mahogany running thru the "L" din. room. Superb kitchen with many features. 4-pce. vanity bath and 2 excellent bedrooms. Lower level has lovely in-law suite, sep. entrance, liv. room with 2nd fireplace, bedroom, 3-pce. bath and kitchen. Only $33,900. Phone MORRIS LUND, 386-7545 anytime.

DANDY STARTER

Or retirement, 1-BEDROOM, 12-year-old home in IMMACULATE condition. Nice, roomy kitchen with lots of cupboards and dining area. Fully serviced UTILITY ROOM. 4-pce. bath. Attractive lot with fruit trees and drive-in garage. Storage room. Asking price is most reasonable. ACT NOW. Call Ken Jensen, 386-7545 or 592-9079.

SUPERLATIVE OCEAN VIEW
LARGE DELUXE BAVARIAN STYLE
CUSTOM BUILT HOME

Featuring 4 bedrooms, panelled den. Large rec. room with fireplace, 3 bathrooms, hot water heat, double carport, very large sundeck, partially covered. Parquet floors in living and dining room. Intercom system, dishwasher and garburator and many, many more outstanding features. YOU WILL NOT DUPLICATE THIS HOME FOR THE ASKING PRICE OF $52,500. For viewing please call Patrick Snow, 592-3931 or 386-7545.

Byron Price and Associates Ltd.
1314 QUADRA 385-2458

OPEN HOUSE
9 A.M. TO 4 P.M.
(Except Sunday)
4023 Loyola
(off Laval)
Gordon Head

Here is an exceptional home at a most attractive price. A living rm with a bay window, a large dining rm with patio doors; kitchen with teak cabinets, large carpeted family rm off the kitchen with it's own bathrm, 3 bedrms. A master bedrm with a feature wall and special lighting and en-suite bathrm. 3 bathrooms have coloured plumbing; double carport. Located near schools and University. NHA 9 per cent mortgage of $25,250. Full price $33,500. B.C. 2nd Mortgage financing available. Call BYRON PRICE 385-2458

BEACON HILL PARK AREA

3 or 4 bedrms, all remodelled. Large LR 20x19, fireplace and beamed ceiling, TV room or bedroom, elec kit, with eating area. Full basem, OOM heat. Close to Beacon Hill Park. Terms. $26,900. Quick possession. Call DORIS ADAMS, 385-2458, Res. 658-8105.

RITHET'S
for
Real Estate
Insurance
Appraisals

Gorge Waterfront

OWNER RETIRING
1 1-5 acres, can subdivide into 3 extra lots with a 4-Bedroom family home. Very well maintained. Sep. dining room, finished basement. Surrounded by fine houses. Paved drive, mature garden, flexible terms. See this sound investment now with Edw. C. Clark, 382-4251, 598-3285.

Owner Transferred

1 acre, Saanich. View plus income. Fully plastered, quality 1500 sq. ft. brick and frame construction, 4½ Yrs. built. Polished oak floors, hot water heat, double plumbing. Sep. dining room. Full high bright basement planned for 1200 sq. ft. suite. Double garage, covered patio, greenhouse and productive income garden. View this exclusive anytime with Edw. C. Clark, 382-4251, 598-3285.

OOOO
OOOOOOOOOOOOOOOO
OOOOOOOOOOOOOOOOOOOO
OOOO OOOO
OOO HENRY OOO
OO OO
OO BITTERMAN OO
OO OO
OO LTD. OO
O O
O 2700 Government 386-2971 O

THREE BEDROOMS
Just on city's edge. Quiet street. Modern, comfortable. Terms at $26,850.

UP-DOWN DUPLEX
Right near St. Joseph's Hospital and park. Walking distance to town. Terms at $30,000. Immacuoate, new carpeting, etc. H. Bitterman, 386-2971.

LOOK!

Brand new! Beautifully decorated spacious, 2-bedroom Cathedral entrance home. Living room in-line dining room, brick fireplace. Large closets, wall-to-wall carpets, 3rd bedroom in full high basement. Drive-in garage. Terrific value at $22,900. Use your B.C. 2nd. Walk to Sidney shops. Hurry — Call Donna Pretula 386-2911; Mary McGuire, 479-7668, Homefinders, Wall and Redekop.

VERY NICE THREE-BEDROOM, FULL BASEMENT HOME CLOSE TO ALL CONVENIENCES. LARGE KITCHEN WITH EATING AREA AND VERY NICE LIVING ROOM WITH RED BRICK FIREPLACE. WON'T LAST AT $22,900. TO VIEW CALL BILL SIDHU AT CITY TRUST, 383-4141, MLS.

SEAVIEW GORDON HEAD

Post and beam, double carport, cathedral entrance, 3 bedrooms up, 2 bedrooms down, semi-finished. Rumpus room, large sundeck, 2 fireplaces, quiet street, 4 minutes from University. 1965 Sallair. 477-4989. By owner. Must sell. $33,900.

FOR SALE BY OWNER, $31,900, Cedar Hill area, 3 bedrooms upstairs, good in-law suite in basement, double garage, immediate possession. 384-5239 after 5 p.m.

SIDNEY, OPEN SATURDAY-SUNDAY afternoons. 2 bedroom near Senior Citizen Centre, stores, marina. Appliances. Very reasonable. 656-4346.

250 HOUSES FOR SALE

Johnston

REALTORS-APPRAISERS
SINCE 1903
1306 BROAD ST. — 385-2471

OAK BAY RICHMOND

A personality packed retirement bungalow in an established neighbourhood of nice homes. Spacious master bedroom — twin size with walk-in closet. The secondary bedroom is larger than average. The living room is sure to please — Mahogany feature wall, bookcase, fireplace, wall-to-wall carpet — and big. Loads of kitchen cabinets and storage. Separate utility room. Pleasant dining area. No basement, but large attached garage. Close to bus and shops. $24,500 with terms. Simon Flett, 385-2471.

UNIVERSITY AREA

We have a good selection of homes to show you ranging from $25,000 to $150,000. We believe there is a home for you in this popular area. For example:
$39,900—5 Bdrms., 1½ baths, Rec. Rm., seaview, seclusionn.
$32,900—2 Bdrms., 1½ baths, Rec. Rm., close to schools, bus, shops.
$43,900—3 Bdrms., 1½ baths, secluded cul-de-sac close to bus, schools.
$47,500—4 Bdrms., 3 baths, Rec. Rm., gorgeous view.
For further details and other suggestions please call:

MR. BAXTER
385-2471

SOLD OUT

I CAN NOW GIVE FULL ATTENTION TO THE SALE OF YOUR HOME, BUSINESS, OR LAND. CALL TODAY. 385-2471.

BILL McCULLOCH
B. Comm. R.I. (BC) F.R.I.

New Home $29,900

Roomy 2-Bed., Liv. Rm. with fireplace, dining room and large kitchen on main floor. Family Rm. with fireplace, 3-Pce. bath and Bed. ready to finish in full high basement. Secluded treed area, close to bus and school. Ready for March 1. Max. financing, try your down payment. Frank Beamish 385-2471 or 592-2120.

Johnston and Co. Ltd.

CADBORO BAY REALTY

ENGLISH TUDOR
Truly a lovely cozy family home. 4 bedrooms, Fam. Rm., 2½ baths. Exquisite decor. Fairytale Woodland setting! Minimum yard maintenance. Please phone Mr. Charles Loveday, 477-1009.

WOODLAND WALKS
Ideal retirement — Cosy, 3-Bed., large LR., fireplace. Beautiful treed garden with rock outcropping, includes 2 raccoon families. High bright location. Quiet cul-de-sac! Block to ocean. Yet only 3 minutes to Cadboro Bay Shopping. Charles Loveday, 477-1009.

OAK BAY SOUTH
Block to ocean. This cosy home has 2 Beds plus 2 more up. Ideal for retirement or family. Bus at door. Cozy LR., with good fireplace. DR., 4-Pce. bath., D.U. Garage, full dry basement. Lovely well-tended garden. $30,500. Excellent neighborhood. Charles Loveday, 477-1009.

SAN JUAN VISTA
A solid 3-plus one Bed. home, 1½ baths. Beautiful garden, fruit trees, lovely L-shaped LR., DR., large kitchen. All with breathtaking ocean, islands, mountain vistas. Quiet cul-de-sac. Adjacent to forest area, schools and bus close by. Only $35,900. Good condition. Phone 477-1009.
The above homes are exclusive new listings. Please phone Mr. Loveday, for details and showings. 477-1009. All realtors welcome.

Broadmead's Best

Compare with the rest

THIS IS INDEED A RARE FIND. A TRUE RANCHER WITH ALL THE FACILITIES AND ACCOMMODATION THAT MAKES A BASEMENT UNNECESSARY.
—QUALITY SUPREME
—3 BEDROOMS — MASTER ENSUITE
—GRACIOUS LIVING AND DINING ROOMS
—WALL TO WALL THROUGHOUT
—WELL DESIGNED KITCHEN
—SPACIOUS FAMILY ROOM
—DOUBLE ENCLOSED CARPORT
—PATIOS LANDSCAPED FOR PRIVACY
—OVER 1,700 SQ. FT. OF EXECUTIVE LIVING. CAN BE YOURS FOR ONLY $47,000.
J. C. (JACK) WALDRON
385-8784 (24 HRS.)
DOUGLAS REALTY LTD.

GARDNER REALTY LTD.
899 FORT ST.
385-7721

$22,500

This is an older cosy family home with character. Featuring a through hall, living room, dining room, elec. kitchen, bathroom and 2 bedrooms on main floor, 2 more rooms upstairs. All are of good size. Modern oil furnace in part basement. Located on treed lot in Mt. Stephens area. Close to everything. Area on back porch for washer and dryer. Call:
385-7721 BILL WEISS res. 385-5894

EVERGREEN HOMES

2800 Douglas St.
Open till 8 p.m. 384-9715

PROPERTY ON THE ISLANDS?
Let us show you how you can participate and save.
The right design on the right property. We build on site. Mortgage funds available.

1139 CHAPMAN

WILL BE
OPEN FOR INSPECTION
SATURDAY, 13 JAN., 2-4 P.M.
MLS 2936

A well located 3-bedroom older family home in good condition. Come and see it, owner moving. Offered at $25,600.
384-8126 MR. GREENE 385-0295
PEMBERTON, HOLMES LTD.

4 BEDROOMS WITH FINISHED basement, Broadloom throughout, large lot, approximately 10 years old, Richmond-Rockland area. Cash to mortgage with easy terms. Consider small trade or 1500 to 1700 sq. ft. condominium. Concrete construction. No conversion. Oak Bay preferred. Reply Victoria Press Box 588.

SIDNEY. N.H.A. FINANCED. Fully improved lots, 2, 3 and 4 bedroom homes from $23,900. Down payment approximately $2400 excluding Home Owner Grant. Monthly payments from $185. Phone after 7 p.m. 477-5512. F.V.I. Developments.

BY BUILDER
4566 SEAWOOD (off Ferndale)
Deluxe Colonial. 4 bedrooms, triple plumbing. Very appealing home with 9 per cent financing. $41,500. Postle Contruction 477-3728

TOWN HOUSE—SIDNEY
Only $17,900 for 3 BR. What a buy!
Grae Langston, 386-8596
Island Pacific Realty, 388-6231

$17,500 CASH. FOR SALE BY owner, 2-bedrooms, needs repairs, apartment zoned. 1216 Pandora. 386-9628 after 5.

250 HOUSES FOR SALE

CANADA PERMANENT

ON DOUGLAS AT FORT
386-1361
OPEN 'TIL 8, SAT. 'TIL 4:30

REDUCED TO $23,500
Good home for a family or retired. Close to school, shops and transportation. 1 Bdrm. on main 2 upstairs, fireplaced living room, sep. dining, full basement. GRAY LAITE 656-5267 or SID HASLAM 592-0900 or 386-1361.

VIEWS SEA VIEWS
VERY SPECIAL
Ideal retirement home, soundly built, pretty to look at. Large comfortable rooms. Modern. Your friends will like it. We hope you may too. Hurry for this one. It's $37,500 and a steal. MAUDE DOBSON 658-5676 or 386-1361.

CORDOVA BAY BUNGALOW
VIEW — AMPLE PARKING
Modern, 3 yr. old gracious home with 1405 sq. ft. on the main. Oak floors throughout, spacious entrance, extra large living rm. with sundeck off, sep. dining rm, 3 bdrms and 2½ baths. Many other attractive features. $41,500. Call CASEY WATSON 658-8787 or 386-1361.

FAMILY HOME
EXCELLENT AREA
GORGE RD. AT HARRIET
3 bdrms, large living rm with f.p. kitchen with E.A., separate dining rm. Rec. Rm with f.p. Drive in garage. Only $28,900. HAROLD CHURCHLEY 384-4667 or 386-1361.

ULTIMATE OAK BAY LUXURY!
SWEEPING SEA AND GOLF VIEWS!
UNIQUELY CUSTOM CRAFTED RANCHER!
FIFTY-FOOT SWIMMING POOL
Words will fall short, but for discriminating buyer one viewing has all answers! 1.4 acres rock, sprinklered lawn and trees; 2150 sq. ft. hand-crafted home with sealscaped kitchen, LR, DR and master Bdrm; 2½ baths, 3 Bdrms; barbecue equipped conservatory-cum-den; luxurious great swimming pool and change house! Utterly irreplaceable at $96,000. For personal viewing, DICK BATEY 592-4607 or 386-1361.

LANGFORD, $22,000
A lot of accommodation at a low price. Over 1400 sq. ft. with 4 Bdrms., large living RM. with old brick FP. Bright Cab. kitchen. Only 3 Yrs. old. Low taxes. Try your offer and your financing. MLS 2679. FRANK ALLEN 478-4807 or 386-1361.

COLWOOD-METCHOSIN
Something a little different. 2-yr-old custom-home nestled in the trees on a quiet cul-de-sac. Carpet throughout. Cut granite FP in bright living RM. 2 Bdrms. up, lots of room in full high Bsmt. $29,900. FRANK ALLEN, 478-4807 or 386-1361.

EXECUTIVE HOME
OAK BAY GOLF COURSE
SEA AND MOUNTAIN VIEWS
If you are looking for a luxury home in a prime area, this could be the home for you. 2160 sq. ft. all on one floor. Guest size living and dining, enclosed patio, rec room, 3 Bdrms., spacious modern kitchen and dinette. 1.4 acres of privacy, tear-drop swimming pool with cabanas. Unsurpassed views of the Gulf and Olympic Range. Asking $94,000. MLS. MADGE or DON ROBBINS. 386-1361 or 592-7641.

YES, WE TAKE TRADES
TRADE YOUR HOME
ON ONE OF THESE
$59,900—Near Uplands Golf, some ocean views. Luxury home.
$51,900—4 Bdrms., 2½ bath, university area. Family living.
$47,900—3-yr-old home and over 8 acres. 8-mile circle.
$23,500—Reduced to sell, close in, 3 Bdrms.
GRAY LAITE, 656-5267 or SID HASLAM, 592-0900 or 386-1361

OAK BAY EXECUTIVE
Owner has purchased another property and wishes to sell his delightful cathedral entrance open beam home. Easy to care for lot, near University. Many wonderful amenities make this a happy family location. $59,900. GRAY LAITE, 656-5267 or SID HASLAM 592-0900 or 386-1361.

TRADE?
Have 3-Bdrm. home in Oak Bay. Will trade for 2 Bdrm. located walking distance to downtown. Call my agent E. IZIK 386-0301 or 386-1361.

PRICED IN THE SIXTIES
FOR THE 1970'S
Ultra, Ultra. Luxury near Beach Drive at Oak Bay border, private grounds, vendors moving to apartment. $65,000 MLS.

Country style living, room to roam on ¾ acre, your own swimming pool, ocean view. 4 bdrms, family style living $61,500. GRAY LAITE 656-5267 or 386-1361.

SENSATIONAL BUY!
$23,900
Must be sold quickly. 4 bdrms, 1½ baths. Stucco exterior. Utility off kitchen. Spacious living-dining rm. Wall-to-wall shag on main floor. This is a dandy family home close to G. Pearkes Arena. Try your down payment—but hurry. Price reduced. Owner must sell. MLS 2450. MARY WOOD, 592-2647 or 386-1361.

TILLICUM-GORGE.
MUST BE SOLD
Immediate possession on this spacious 4-bdrm home with 1½ baths, lovely w-w shag in comb. LR and DR and hall. Spacious kit. Sacrificing for $23,900 and it's a steal. MLS. IRMA KULIGOWSKI, 477-1096 or 386-1361.

NEW LISTING
COLWOOD — $36,500
6 bdrms ¤3 down in completely developed basement, including finished 3-pce bath and laundry rm), W-W through main floor. Sep dining, extra large kit with eating area. Fireplace. Over $2,000 in landscaping. Secluded parklike backyard. Approx. 1-3 acre. PATRICK DOERKSEN, 478-3432 or 386-1361. MLS.

GORGE — $23,900
IMMEDIATE POSSESSION
4 or 5 bdrms. Extra large family home. Renovated all expensive work has been done, plus shag on main. Owner has moved, must sell. Give us your offer. Try your down: MLS. PATRICK DOERKSEN, 478-3432 or 386-1361.

NEWSTEAD REALTY

1637 FORT STREET, 382-8117

METCHOSIN
THIS ABOVE ALL
An as new quality built home that has absolutely everything the discriminating homeowner could ask for. The appointments are many but here are a few:—
1—Long and low 3 B.R. ranch style.
2—Large L.R. sep. D.R., all wall-to-wall.
3—Feature corner fireplace, double glass doors to enclosed patio.
4—Heavy hand split shake roof, stucco and siding exterior.
5—Complete privacy, steel posted enclosed fence, lovely garden.
6—Huge blacktop parking turnarounds, boats, trailers, etc.
7—Double carport, beautiful shrubs and trees.
8—Flexible financing.

FULL PRICE $34,000
See this lovely home with me. Call Ron Sedger at 382-8117 or 479-3673 anytime.

A HAPPY '73

Start the year right with this brand new three-bedroom home close to public beach and high school. Underground service and lovely view of Georgia Straits. Priced in the middle 30's.
BEN PARENT
382-8117 MLS 598-3641

WATERFRONT

On Florence Lake, 2/3 acre. Two-bedroom home plus one in full basement. Large living room overlooking lake. Raised-hearth fireplace — all rooms are finished in natural wood. Two-car garage. Priced at $30,000. TO VIEW CALL BEN PARENT.
382-8117 or 598-3641

CITY-WIDE APPRAISAL REALTY
383-4614 478-5763

250 HOUSES FOR SALE

Island Pacific Realty
3200 QUADRA

WATER VIEW
Immaculate 3-bedroom home in Sidney. Large LR and DR. Large kitchen with E.A. Full cement basement with rumpus room. 2 sundecks with patio. Large landscaped sewered lot. ½ block to water. Price $34,000.
GEORGE McWILLIAM, 383-8187

BRAND NEW RANCHER
Lovely 4-bedroom home, 1650 sq ft on main floor. Wall-to-wall throughout. Feature fireplace. Picture windows. Shake roof. Situated on 0.73 acres. Full price only $33,900. FREDDY STARKE, 388-6231 or 384-9633.

HOME AND LARGE GARDEN
Older but charming 6 rms plus, on 1-3 acre with orchard. 4 bedrooms, LR with FP, cab elec kitchen, 3-pce bath, FC basement, plumbed for W-D. OOM heat. $22,500. MLS. Call 479-5868 or 388-6231.
WINONA McKEAGE

$24,900
15 years old, 3 bedrooms full basement, three minutes from Woolco. Nice large landscaped lot with trees; fireplace, hardwood floors. Try a low down payment on this one. BEN GREIG, 388-6231 or 658-8845.

SOOKE $18,500
Three bedrooms, no basement, large LR. Modern kitchen, utility room and carport with workshop. Low down payment. IRENE DALZIEL 388-6231 or 384-8692.

WEST BURNSIDE
Close to St. Joseph's church and school and close to Forestry Lab. 13 years old and absolutely immaculate. Two large bedrooms, L shape living and dining room with fireplace. Hardwood floors. Good size lot with some tall trees. Asking $25,500. View with BEN GREIG, 388-6231 or 658-8845.

508 SPRINGFIELD
OFF ESQUIMALT ROAD
Asking $15,900. Two bedrooms, large LR and D.R., good size lot. Separate garage. Perfect starter or retirement. Quickly call IRENE DALZIEL, 388-6231 or 384-8692.

STRAWBERRY VALE
SCHOOL AREA
Two large bedrooms, large square LR with fireplace, full high basement, ideal for development. Nicely landscaped lot. Asking $24,500. IRENE DALZIEL, 388-6231 or 384-8692.

ESQUIMALT — Three bedrooms, part basement, auto oil furnace. Close to Naden, schools, stores and bus line. Asking $16,900. Try your offer. BEN GREIG, 388-6231 or 658-8845.

SWAN LAKE AREA
Three bedrooms, LR and DR combined with fireplace. Part basement, lovely view over lake, back lane entrance. Garage. Auto oil furnace. Asking $21,900. Quickly call IRENE DALZIEL, 388-6231 or 384-8692.

EAST SOOKE WATERFRONT. 158 ft. frontage. Two acres. Sheltered, deep mooring $18,000. IRENE DALZIEL, 388-6231 or 384-8692.

DRIVE BY
1745 BANK STREET
$22,900
Three-bedroom older home in excellent condition and very central location. Full basement, small garage, fenced lot. Call 388-6231 or 385-2064, ANNE DUGGAN.

Esquimalt, sea view and tall trees 13 years old. 1420 sq. ft., split level, two bedrooms and den with large sundeck. Large LR with corner fireplace, Dining Room. Extra two-piece bath in basement. Auto oil heat, approx. .3 of an acre with nice landscaping. New exclusive listing. Asking $36,900. Quickly call IRENE DALZIEL 388-6231 or 384-8692.

Haultain, $26,900, 14-yr-old 3-Bdrm well built stucco bungalow with part basement and drive-in garage. LR has fireplace 50x130 Nicely treed lot, modern kitchen, sundeck. Excellent condition. New MLS Quickly call IRENE DALZIEL 388-6231 or 384-8692.

WHITTOME'S
706 FORT ST. 388-4271

$35,900

6 bedrooms, 2 baths, L. Rm., D. Rm., Rec. Rm. with bar and 18x36 Swim Pool. Excellent value. Close to university area. Call:
388-4271 THE ZIEGLERS 592-1768

OPPORTUNITY KNOCKING!

4 BEDROOMS, 1½ BATHS, REC. ROOM, DINING ROOM, LIVING ROOM IN LINE, DOUBLE GARAGE. MODERN WIRING, MODERN OIL FURNACE. AN EXCELLENT FAMILY ACCOMODATION AND THE FULL PRICE OF ONLY $24,900. DON'T BE FOOLED BY THE LOW PRICE, IT IS EXCELLENT VALUE.
JOHN BUNYAN
Bus. 388-4271 Res. 477-4513
J. H. WHITTOME AND CO. LTD.

B.C. LAND
AND INSURANCE AGENCY LTD.
922 Government St. 388-5555

SEAFRONT
10 MILE PT.
WATCH THE
SHIPS GO BY
Spacious 3-bedroom bungalow situated on over ½ acre with approximately 200 feet of sea frontage. A main rooms take full advantage of sea and island views. Rumpus room and extra bathroom down. MLS 3011
Price $70,000
Call Mr. Hope or Mr. Carpenter, 388-5555 anytime.

BLOCK BROS

3636 SHELBOURNE
477-1841

LIVE BY THE SEA IN '73
NEW HOMES AND BUILDING LOTS
Discover what others are now enjoying in seaside luxury living at the Esquimalt Lagoon Subdivision. For year round recreational pleasures we now have four large and lovely new homes, ready for occupancy, at $38,500 and $39,500. Drive down Lagoon Road, turn in on Heatherbell — you won't believe your senses! Call ROBIN ESTLIN, Project Manager, anytime at 477-1841 or 477-8387.

IDEAL FAMILY LIVING!
New 3-bedroom home under construction featuring wall-to-wall carpet, sundeck, fireplace, ensuite, full basement and close to schools, bus and shops. Priced direct from the builder at $33,280 with N.H.A. financing available. Act Now! Call Dan Penman today at
KASAPI CONST. CO. LTD.
386-6191 Evenings 477-8045

BRENTWOOD

New 2 bdrm. home in convenient location. Lge. living rm. with F.P. in-line dining rm. Beautiful cabinet elec. kit. Spacious bdrms., 4 pc. bath, utility rm., attached garage. Sewered lot. Easily financed. Principals only. Sale by builder. Priced at $24,500. 477-9225.

MUST BE MOVED
2 bedroom bungalow. Offers. 656-1954.

250 HOUSES FOR SALE

MAYFAIR REALTY

3153 Douglas St. 386-2955
WOODWARD'S MAYFAIR CENTRE

PRICE REDUCED $4500
At a new low price of $32,500 this 2 yr. old, 4 or 5 B.R. home on ½ of an acre and next door to two golf courses has to be the best buy on the market today. Don't wait! Call LEIGHTON NOBLE, 386-2955 or res. 658-8968.

IMMEDIATE POSSESSION
Brand new with a sea view on Parker Ave. by Cordova Bay. 1,326 sq. ft. of living space plus a full basement with large family room and fireplace and a large roughed-in suite that would be easily finished. Asking $37,900. J. J. WILLIAMS, 386-2955 or Res. 479-1163.

OAK BAY—OAK BAY
Older home of charm and character. MAIN FLOOR has living room, a den (or small guest-size bedroom), separate dining room, a very large kitchen having everyday eating area too! There is a basement for storage and puttering, a separate garage, a separate shed for garden tools and stuff, a lot of fruit trees, shrubs and flowers in season in the (VLA-size) nearly half-acre lot, sort of quaint and probably could only be found in OAK BAY. Price $36,900. Exclusive listing. JOHN RUSSELL, 386-2955 or res. 592-3248.

HIGH QUADRA
Big stucco home ideal for a large family, with extra suite for the in-laws. Good wall to wall in through hall, living rm and dining rm. 3 bedrooms plus bathroom up. Generous lot (66x223) makes this a good holding property. $35,000. J. J. WILLIAMS, 386-2955 or Res. 479-1163.

10% DOWN
$33,900 FULL PRICE
New 1,231 sq. ft. split level in Gordon Head. Very nice 3-bedroom plan, with ensuite bath. Nearly ready to move in. Based on 25-yr. amortization, payments will be approximately $257 per month. With $10,000 down, payments will be $197 per month. This home on cul-de-sac street with underground wiring. To view call GEORGE WALL, 386-2955 or 478-5681.

YOU'LL BE SORRY
If you don't have a look inside this large, 5-bedroom family home in Fairfield. $32,500. LEIGHTON NOBLE, 386-2955 or res. 658-8968.

NEW HOME
GORDON HEAD
$31,900
Ready for occupancy, 3 bedrooms, master ensuite. Dining room, kitchen with eating area. W-W carpeting throughout. Potential in basement for development and plumbing. Handy to schools and University. View anytime by calling FRANK BOUSFIELD, 386-2955 or res. 479-1000. MLS.

MAYFAIR AREA
TOWNHOUSE
Very convenient living in a most convenient location. Large 3 bedroom home all on 1 level. Tremendous storage, 2 car parking, private patio in secluded garden. Full price $22,900 (CMHC terms). For location and more details call R. FROST, 386-2955 or res. 383-4047 MLS.

TWO ONLY, well-priced townhouses within 7 miles of City, featuring 3 bedrooms, 1½ bathrooms, in-line living and dining room, smart kitchen, full basement. These are an excellent buy at only $22,800 full price. To view anytime, please call LOU BLOOMFIELD 386-2955 or res. 478-6475.

MARIGOLD
ONLY $16,900
2-bedroom — no-step stucco bungalow, completely SECLUDED 66x132 lot, ON SEWER, ELEVEN FRUIT TREES, Good-size living room with fireplace and W-W carpeting. EXTRA LOT MAY BE PURCHASED. REASONABLE TERMS AVAILABLE. Call LOU BLOOMFIELD, 386-2955 or res. 478-6475.

"MOBILE HOME"
"BIG" 12x56 2-bedroom home, featuring large living and dining rooms. 4-pce. bath, plumbed for washer and dryer, fully and well insulated. Full price, completely set-up as is, in beautiful trailer park, $8,900 with good terms. R. FROST, 386-2955 or res. 383-4047.

R-U-2 YRS. RENTING?
DO-U-HAVE $2,000?
Explore the possibilities of supplementing your income by renting out a few rooms of this 8-room older home. Has an excellent H-air furnace, good wiring, part basement and located amidst apartment blocks. MLS. See and plan with JOHN RUSSELL, 386-2955 or res. 592-3248.

BLOCK BROS.

1800 Blanshard
386-3231

BRAND NEW, 4-BR HOME
$23,750
On sewer, near schools and stores, this 4-BR, 1½-bath home of 1600 sq ft on 2 levels just has to be the best buy in a new home. It is the last one in this group and the price can never be repeated due to increased building costs. Rated a "Medallion" home by B.C. Hydro, it offers large LR with FP, big DR, modern kitchen with glass doors off, plus many other features. In Sidney, close to everything. Call RUSS McDOWELL, 382-7930 or 386-3231.

Here is 992 sq. ft. of living space for $17,500. Your own private patio off LR and eating area in the bright kitchen. Upstairs are 3 BRs with ample storage and closet space. Close to schools and shopping. LINDA FAHEY, 386-3231 or 656-1520.

GO SUBURBAN
Lovely view of the Straits and Mountains, 2-yr.-old quality-built home, Hatley Dr., off Metchosin Rd. 5 BRs, 3 baths (1 unfinished), 2 FPs, wall-to-wall throughout. Full bsmt, rec room, utility room, workshop, dble garage and sundeck. ½-acre level lot. A real beauty. $46,500 with terms. JAY ROGERS, 386-3231 or 477-4569.

SEA VIEW
Home with suite in Central Saanich, 2 large BRs, LR, entertainment-size (28x13) with attractive FP and W-W carpeting, kitchen features built-in stove and oven. Suite comfortably finished. LR also has FP. Lots of storage space plus roughed-in for extra bathroom. Dble garage and sits on ½-acre. A beautiful view of straits and James Island. Asking $40,500. ETHEL HARVEY, 386-3231 or 386-6472.

CORDOVA BAY
Low, low taxes. Remodelled 3-BR, full-bsmt home on large lot with trees. Quiet street in a new developing area. Features LR, heatalator FP, new kitchen. New listing. $26,000. CHUMMY CRABBE, 386-3231 or 383-5183.

SAVE $1000
BRAND NEW — $21,950
2-BR full-bsmt home in Sidney. Bsmt has 3rd BR plus plumbing roughed in. Get this just-finished home at this price or if you miss this one get the identical home for $1000 more in the homes just started. D. B. TAYLOR, 386-3231.

250 HOUSES FOR SALE

D F H
D. F. HANLEY AGEN

250 HOUSES FOR SALE

HOMEFINDERS

577 CULDUTHEL 386-2911
1820 BLANSHARD 386-8321

LEGAL DUPLEX — GOOD HOLDING PROPERTY
In apartment zoned area. Immaculate stucco home — beamed ceiling in L.R. and D.R. — well maintained upstairs suite rents for $110. Also 3 room in-law suite in basement. All separate entrances. See this exclusive listing with SHIRLEY MOLLBERG 386-2911 or 478-5327.

LOVELY
7-yr-old, 2-bdrm Colwood home, fireplace in living room, in-line dining room, large finished rec room in full high bsmt. In quiet area close to schools. $27,900. Open to offers. MLS. DONNA PRETULA, 386-2911 MARY MCGUIRE, 479-7668

2 ACRES — $42,500
If you have a large family or would like a separate suite for Mother on 2 lovely treed acres, you will love this extra large home in the Glen Lake Area, only 1 yr. old AUDREY GRIMSHAW 386-2911

RARE FIND
Deep lot — Central location — with great potential value. Large comfortable home, PLUS revenue. Also available, adjacent house presently rented. Try an offer on $20,500. MARY MCGUIRE 479-7668 386-2911 DONNA PRETULA 384-2057

CLOSE IN
Lovely 2 year old 3 bdrm home. Gleaming floors LR has F.P. Full high bsmt. Asking $28,500. AINA MELDERIS 386-2911

JUST LISTED $20,900
A well kept home, 2 Bdrms possible 3 on a lovely large lot with several fruit trees. Full basement and many extra features MLS. Don't wait call now to see with PETER OR POLLY 386-2911

IF COMFORT COUNTS
1122 Hilda is designed for you. This luxury condominium at 1122 Hilda can be yours. For only $22,900. 2 BRMS, Living Room, Dining Room wrap around balcony, front exposure are only a few of the features. Low down payment may be arranged. To view call JACK GREENWOOD 386-2911 or 592-4357

REVENUE PLUS
Roomy comfort is yours in this older Fernwood area home. Main floor has large LVRM and DR with beamed ceiling and F.P., 1 bedroom, large kitchen, 4 Pce bath, upper floor fully furnished has 5 BRMS or plan rooms, laundry room, work area, plus lots more room. Present Revenue $300. per month. Asking $32,500. Call JACK GREENWOOD to view MLS. 386-2911 or 592-4357

$24,900—
3 Bdrm stucco home. Meticulous, tastefully decorated with a Spanish style, 2 step up Master Bdrm. Part bsmt has rec-room, den, and workshop. A large beautiful, high-fenced yard for fun and privacy.
$27,900—
Brand new! Half-acre lot. 3 Bdrms, shag carpeted thru' out. Open plan living rm, dining rm, and large family kit. 35 min. from town. Use your BC 2nd.
$21,900—
Immaculate 3 bdrm bungalow. LR and DR are very large with fireplace. Utility off kit. Sound Sooke home could use some TLC. (MLS)
For these or other homes call us anytime.
DONNA PRETULA or MARY McGUIRE 386-2911, 479-7668

½ ACRE, HOME BUSINESS?
If you are looking for a 4-BR home plus a workshop plus a room with separate outside entrance, plus a super-sized recreation room, any of which could be suitable for beauty parlour etc. all this plus ½ acre, for only $27,900. Phone now. MLS. SHIRLEY MOLLBERG, 386-2911 or 478-5327.

TROUBLE FREE LIVING!
$24,900
This very special 3-BR. Townhouse is loaded with extras. Quality carpeting and deluxe appliances. Be sure to see this better than new, brand new listing (MLS) with HAZEL CLARKE NORMA HILL, 386-2911

WANTED—LARGE FAMILY!
There's space to spare in this 4 BR (3 up—1 down) modern home. Situated on an attractive lot in a quiet area with other new homes. (Great for children). Asking Price $32,000 DONALD HAMILTON 478-3552 NORMA HILL 386-2911

SXS DUPLEX
$33,500
Need some help with the mortgage? Live in this 2-BR side and rent the otherside (1 BR) for $135 p.m. View it today and try your offer. MLS. DONALD HAMILTON 478-3552 NORMA HILL 386-2911

BEST OF FAIRFIELD
Immaculate one-owner, 3-bedroom home plus fully developed basement, nicely landscaped grounds. First time on the market. $31,900. MLS. To view with JEANNINE KOSSACK call 386-8321 or 383-7207.

RUFF! RUFF!
You'll be pleased as a puppy when you see this great new home on ½ acre lot with trees. This is a "quality" plus built home with 3 bedrooms! 1½ baths. The decor will excite you and priced to get your tail wagging at only $34,900. To view today call GORDON B. MACDONALD, 386-8321.

CLOSE TO WOODWARDS
$21,900
—Lovely solid 2-bedroom bungalow with attached garage and lots of storage.
—Charming living room with cosy fireplace.
—Nice kitchen with separate eating area.
—Secluded backyard.
—Only 15 years old.
—Try your small down payment. IRENE VAN, 386-8321—384-9191 MLS.

CORDOVA BAY — $37,900
Lovely 3 bedroom home in nice area, on 1 acre of treed land. Swimming pool; extra parking, semi-seclusion. MLS. To view call MARGARET BRIGER 386-8321 or 388-5868.

ONLY LADIES AND GENTLEMEN!
COULD APPRECIATE THE GRACIOUS LIVING AVAILABLE IN THIS FINE COUNTRY STYLE HOME. LOCATED CLOSE TO TOWN, ITS ½ ACRE LOT IS FENCED AMID TOWERING PINE AND FIR. DOUBLE ATTACHED GARAGE LEADS TO LARGE FAMILY ROOM WITH BUILT IN BAR, 5 BEDROOMS, 3 BATHS PLUS A GRACIOUS LIVING AND DINING ROOM. THE KITCHEN IS DELIGHTFUL. SWEEPING VIEWS OF HILL AND DALE. PRICED TO SELL AT $45,900. FOR APPOINTMENT TO VIEW CALL GORDON B. MACDONALD TODAY AT 386-8321. MLS.

PRECIOUS!
THAT'S WHAT THIS DARLING 3 BEDROOM HOME IS TO THE ELDERLY COUPLE WHO OWN IT! BUT THEY NEED TO TAKE IT EASY SO HERE'S YOUR CHANCE! COSY LIVING ROOM AND DINING ROOM WITH HEATILATOR FIREPLACE. SEPARATE GARAGE. EASY! EASY! TERMS ON ASKING PRICE OF $23,500. CLOSE TO TOWN AND ALL FACILITIES. GORDON B. MACDONALD. 386-8321.

WALL & REDEKOP Realty Ltd.

250 HOUSES FOR SALE

HOMEFINDERS

577 CULDUTHEL 386-p911
1820 BLANSHARD 386-8321

TAXES $14 NET!
AND THAT'S NOT ALL! THIS GREAT 2 BEDROOM HOME IN LANGFORD PROVIDES ROOMY COMFORT PLUS A SEPARATE GARAGE! A LARGE KITCHEN BUT THE BEST PARTS THE PRICE — ONLY $18,500. LOW, LOW DOWN PAYMENT! TRY US! YOU'LL LIKE US! CALL GORDON MACDONALD AT 386-8321 AND GET READY TO MOVE. MLS.

DO YOU LIKE
A large living room?
Separate dining room?
Bright kitchen with eating area over the garden?
Full basement — garage, 2 bedrooms?
If you do, see this Oak Bay bargain — $27,900. Call MARGARET BRIDGER to view 386-8321 or 388-5868. MLS.

A REAL BARGAIN — $34,900
In Cordova Bay area. This lovely home has everything, including 3 bedrooms, 2 baths, beautiful living room with fireplace, separate dining room, lovely kitchen plus complete development in basement. Home is completely carpeted, and immaculate throughout. To view call MARGARET BRIDGER 386-8321 or 388-5868. MLS.

GORGE AREA — $23,900
4 bedrooms, 2 bathrooms, living and dining room in line, modern kitchen; double carport, part basement, oil furnace and more — hurry now and call ELSIE O'BRIEN 386-8321 day or night.

EXCELLENT BUY $28,500
The ideal home for those with special requirements. 4 bedroom, cosy fireplace in living room, separate dining room, sparkling kitchen, stucco exterior, basement, on quiet cul-de-sac. For more particulars please call ELEANOR BRAY 386-8321 or 592-1130. MLS.

WALL & REDEKOP Realty Ltd.

BBBBBBBBBBBBBBBBBBBBB
BROWN BROS. ON BLANSHARD
385-8771 ANYTIME

QUALITY AND CHARM
A beautiful, 4-bedroom home on a ¾-acre seaview lot. Many special features such as quality construction, hot water heating, triple plumbing, spacious and charming interior, swimming pool and many more extras make this home worth every cent of the asking price of $61,500. JOE RICHARD, 385-8771.

HIGH QUADRA QUALITY HOME
Over 1600 sq. ft. of spacious, gracious living 3 bedrooms plus den, large kitchen with eating area and fireplace. Teak panelled living and dining rooms with rock wall fireplace. Luxurious wall-to-wall shag. Rumpus room down. ON LARGE TREED lot. Close to everything but offering seclusion. Reduced asking price $41,500. SEE THIS AND MAKE AN OFFER. Call CEC PEARCE or JOE RICHARD.

ROYAL OAK V.L.A. NEW LISTING
Country living is wonderful and this property is close in. Immediate sale is required. Home consists of entrance hall, 19½'x16' Living rm with open fireplace, beautiful oak floors and scenic views from the large picture window; spacious kitchen with dining-area; two good sized bedrms with wall to wall carpet; full high basement with additional rm. Over ½ acre — Opportunities here. MLS — Asking $32,000 Call Doug Lawson 385-8771 anytime for appointment to view.

GORGE WATERFRONT CUSTOM DESIGNED
Over 2,000 sq. ft. of superbly built home on quiet dead-end street. 150' waterfront. Panelled sunken living room, spacious dining area. Housewife designed kitchen, built-in range, oven, dishwasher. 5 large bedrooms, 2 4-pce. vanity bathrooms. Wrap-around sundeck. patios. Oil hot-water heat. Double garage plus ample parking. Offered at $85,000. MLS. 2854, Call CEC PEARCE at 385-8771.

WHITTOME'S 4520 West Saanich Rd. Royal Oak Branch 479-1667

SOLD OUT BUYERS WAITING
Replace that for sale sign with a "Sold" sign. Dial Cliff Stretch fully qualified in appraising, Selling and Financing. 479-1667 or 592-3969

LUXURY LIVING
See this three-bedroom beauty in an ideal area. Three bathrooms, Rec. room with fireplace, dining room in addition to modern kitchen with eating area. Space to develop fourth bedroom or den. Immaculate throughout. $39,900. Call Don Anderson, 479-1667 anytime.

YES ONLY 2 BEDRMS. BUT
They are spacious and a 3rd could be added. The vendor is only asking $21,900 for this spotless home. LR with FP, HW floors, large kitchen, attached garage. Secluded back garden and in an excellent area in Victoria. MLS. 386-1234 BRIAN BROWN 479-1667

PARKING SPACE
A terrific opportunity to own a modern 3-BDR., full basement home. Situated on a large landscaped lot. Separate 2-car carport plus sufficient parking for trailer, boat, etc. Asking $31,000. MLS. 479-6730 DON ROURKE 479-1667.

J. H. Whittome and Co. Limited Royal Oak Branch

NEW ½ ACRE!
SMART 3 BEDROOM, 1½ BATHS FAMILY HOME. EXCITINGLY FINISHED! LEVEL TREED LOT, FULL BASEMENT. BUILT WITH PRIDE! ONLY $34,900 WITH LOW INTEREST! DOWN PAYMENT! AND TAXES! 386-8321. GORDON B. MACDONALD, HOMEFINDERS, WALL AND REDEKOP REALTY LTD.

250 HOUSES FOR SALE

JACK MEARS OAK BAY REALTY LTD.
"The Professional People"
DOWNTOWN OFFICE 201-727 Johnson St. 386-2291

SIDNEY
Only 18 months old. Owner leaving country. 2 bedrooms on main floor and one nearly finished in full basement with 2-piece bathroom. Living room has fireplace. Dining room. Good area on no-thru road. Large lot 61x152. $28,600. Call: JOHN HOLMS at 386-2291 or 652-1702. MLS.

METCHOSIN
Brand new, 2.5 acres, 2-bedroom, no-step home. Living room with fireplace. Dining room. Attractive and secluded on no-thru road. Fine for horses. $31,800. Call: JOHN HOLMS, 386-2291 or 652-1702.

GOOD ACCOMMODATION ONLY $16,000
Need three bedrooms? Like to be centrally located? A little T.L.C. and this house will repay your efforts by providing comfortable living at a comfortable price of $16,000. To view call: ELEANOR RUSSELL or MARKIE MUNN at 386-2291.

CEDAR HILL
.43 OF AN ACRE
A unique family home. Close to everything but has great privacy and charm. 3 bedrooms, dining room, guest ceiling area and 1-bedroom in-law suite in full basement. Many shrubs and trees in garden. $52,500. Call: JOHN HOLMS at 386-2291 or 652-1702.

ESQUIMALT
Up and down duplex. Large, older family home with full basement. 2 bedrooms on main floor. 2-bedroom rental suite upstairs. Quiet area. No-thru street. Near schools, etc. Large lot, 110x160. Make an offer, $37,000. Call: JOHN HOLMS at 386-2291 or 652-1702.

OAK BAY OFFICE 2194 Oak Bay Avenue 598-3321

METCHOSIN CUL DE SAC
$29,900. Custom built modern home only two years old. Large landscaped lot with cedar and fruit trees. Raised hearth fireplace of rough granite in large living and dining room. Two bedrooms with one downstairs. For a really nice cosy home call RUPERT GRANT at 598-3321 or 598-2763.

YES, YOU CAN BENEFIT
When you purchase this moderately priced three-bedroom modern bungalow located in sought-after area. YOU will LOVE this charming five-year-old family home featuring a fantastic Hollywood kitchen, and three bedrooms. This exclusive property is located in the four-mile circle and situated on a nice 150-foot deep lot. DISCOVER ECONOMY EASILY PURCHASED at $22,500. Trades considered! RESULTS by calling GORD G. COWAN at 598-3321.

RICHMOND AREA
Immaculate home in excellent area close to all amenities. Living room — dining room, 3 bedrooms, bathroom plus L-shaped kitchen on 1st. floor. Fully finished basement with rumpus room bedroom plus laundry facilities. A very good buy at $34,900. To view call 598-3321. RUTH BENNETT.

FOR SALE Royal Trust "THE SIGN THAT SELLS" 3400 DOUGLAS ST. 384-8001

CADBORO BAY—$9,900. MLS
Beautiful view of the bay — built in a prestige area near UVic and other schools — good shopping and transportation. Main floor features large living room with FP, DR, bright kitchen with eating space. Four Brs or 3 and a den — master is very large en-suite plumbing and walk-in closet. Hardwood floors throughout. Lower level features outstanding family room with brick FP, lots of storage space — cedar closet, also double carport, huge sundeck. Complete privacy at the back. Immediate occupancy — please call GLEN or MARG McGregor at 384-8007 anytime or 477-3675.

SIDNEY — $34,900
We are proud to show you this immaculate home, built on a quiet street. 3-BR 1½ bathrooms — W.W., FP up and down, only 3 years old. Can give 14 days possession. Please call GLEN or MARG McGREGOR, 384-8001, 477-3675 (Res).

GORGE BURNSIDE
A 3-bedroom home with charm plus an extra room for sewing and set up for kitchen. Wall-to-wall in entrance thru to den and living room. Lge. dining room off family sized kitchen. Full bsmt. OOM heat. Wired and plumbed for washer and dryer. 2-pce. bath down. It must be seen to be appreciated. Easy financing. To view please call BRUCE McILROY, 384-8001.

BRAND NEW LANGFORD
$27,500
Now under construction lovely home with living room with fireplace, good sized dining room with large sundeck, convenient kitchen, 2 large bedrooms with one finished bedroom in full basement. Occupancy Feb. 1, pick your own colors and carpets. Low down payment possible. Call PETER TER VEER, 384-8001.

National Trust SINCE 1898

HILLSIDE SHOPPING CENTRE

Don't Be Sorry Tomorrow CALL TODAY
A custom home that proves sophisticated modern can be beautiful. Living room that's the inviting centre for enjoyable family living highlighted by a raised hearth fireplace. Dining room is a perfect setting for entertaining and makes every family mean an occasion. Expertly planned kitchen for efficiency and easy care. A daylight basement you can inexpensively turn into living and play area. Situated in a neighborhood where pride shows in every home. Outdoor living area that will make you want to have a barbecue every night. Only $38,750. MLS.
CALL SYL SHUMKA 386-2961 Anytime

VENDOR WILL TRADE HOUSE FOR APARTMENT
Two bedroom full basement older home on a large well treed lot. Character living room with unique fireplace. Separate dining room. Family kitchen. Asking $25,500. (MLS).
CALL SYL SHUMKA 386-2961 ANYTIME

DOWNTOWN 1280 DOUGLAS 388-5451

PRIVATE, 2-BEDROOM HOME, no basement. Esquimalt. $15,000. No agents. 388-7285 after 5 p.m.

250 HOUSES FOR SALE

BICO
BOORMAN INVESTMENT CO. LTD. 386-7521

HIGH QUADRA
Attractive post and beam home in rocky setting. Nearly 1200 sq ft with 3 bedrooms, living room, dining room, and 1½ baths. Fireplace and "easy-care" hardwood floors with some finishing in basement. Carport and paved driveway. Dead-end street. Asking $32,900. For more details call SHELDON CROSBY, 386-7521 anytime. MLS.

Charming location with trees and privacy. Not too large, not too small, residence in Tudor style, very homey. Good View Royal location where taxes are low. Price is right, $25,200. MLS. MRS. O. ZACHARY 386-7521 592-2265

CENTRAL SAANICH BEAUTIFUL VALLE YVIEW $32,900
The 3-year-old immaculate family home is located on a nicely treed high view lot, consisting of 3 bedrooms (master en suite), living and dining room in-line with turquoise wall-to-wall shag, large family kitchen, cathedral entrance. Downstairs is spacious with room for further development, also, a powder room already installed. Possession date, as well as financing, is flexible. A pleasure to show. Please call MRS. O. ZACHARY or ERIC GRAHAM at 386-7521 anytime.

1111 GOVERNMENT ST.

JUST LISTED MARIGOLD $16,500 "With a View"
DRIVE BY 981 VIOLET. A QUAINT LITTLE THREE-BEDROOM CHARMER SITTING HIGH UP ON A LARGE SEWERED LOT. NEW ROOF, AUTO H. A. HTG. COPPER PLUMBING. FENCED BACKYARD WITH SMALL HEATED WORKSHOP WITH POWER. EXCELLENT VALUE. EXCLUSIVE. CALL G. HUTTON, 386-3927 OR A. YELLS, 383-5039.
J. H. WHITTOME AND CO. LTD., 388-4271

BY OWNER, IN LANGFORD, 2-bedroom bungalow with carport and extra parking. This home has been well looked after. Features hardwood floors and textured walls. Rustic hand-split shake roof with secluded patio adjoining dining area, on large lot. Only 15 minutes from town. Asking $17,500. Phone 478-3784.

253 COUNTRY HOMES AND PROPERTIES

NORTH SAANICH 2 ACRES $45,000
Fully renovated home on 2 lovely acres overlooking the northern end of the peninsula. 3 bedrooms with room for more development. 1½ bathrooms. Small guest cottage. Call today to view this charming home. MLS.

SIDNEY MARYLAND DRIVE $32,000
Immaculate home in the lovely Maryland Subdivision. 2 bedrooms up and 2 down, 1½ baths. 2 sundecks. Price includes carpeting and co-ordinated drapes. Lovely 75x150' lot. Must be sold.

BRAND NEW POSSIBLE DUPLEX $33,000
An extremely well-built home that could be converted to a legal duplex. 3 bedrooms, wall-to-wall carpeting. 80x135' lot. The basement is fully roughed in for another suite. Very generous terms available.

John Bruce 656-3928
Res. 656-2023 Or 592-7576
Sidney Realty Ltd.

Brentwood Bay — ½ Acre
Beautiful 4-bedroom cathedral entrance family home, near school and shops. 1350 sq. ft. on main floor, 2 large bedrooms, spacious living room with F.C. fireplace, sep. dining room, cab. kitchen with eating area, 4-pce. vanity bath, hardwood floors. Lower level has 2 bedrooms, 2-pce. bath and shower, large family room with kitchenette. Lovely landscaped secluded grounds with covered patio and a greenhouse. Plus many extras included. Asking $39,500, terms.
385-3435 AL VICKERS P. R. Brown and Sons Ltd.

ELK LAKE HOBBY FARM 2 ACRES $43,500
If you've always wanted that extra bit of land that gives you seclusion and piece of mind — here's your chance! Beautifully renovated older home with 3 bedrooms and a 24 ft. vinyl swimming pool. Also 2 barns and all kinds of fruit trees. Brand new listing. MLS. First time offered.
JACK DAVIS JOHN THOMSON 382-2157 (24 hrs.)

600 FT. OF SCENIC WATERFRONT
50 acres of beautiful pasture land near SOOKE, including farmhouse, large barn, out-buildings and waterfront cottage. A truly magnificent property — first time offered for sale. Realistically priced at $89,500 with unbelievably good financing. Make this a MUST SEE and call JOAN HUCKERBY, Homefinders, Wall and Redekop Realty Ltd., 642-3788 or 386-8321.

10½ ACRES VIEW PROPERTY
Key area for future subdivision. 2-Bdrm. cottage and numerous out-Bldg. Land high, gentle slope with soil suitable for nursery, orchard, horse farm, etc. 11 perks. Good view of the Straits and Mt. Baker. Asking $69,000, good terms. MLS 479-1667 ROY TELFORD 479-4804
J. H. Whittome and Co. Ltd. Royal Oak Branch

Horses! - Horses!
Buyers are now looking for property to pasture one or more horses. NOW IS THE TIME to list yours for spring selling. Let a horseman handle it for you. Please call me — no obligation — for a valuation.
Mr. Baxter, 385-2471
Johnston and Co. Ltd.

NEW MLS LISTING $26,500.00
2 bdrm. no basement home. Approx. 5 years old. 1070 sq. ft., 2 separate lots approx. ½ acre each. Well water, city water to within 1000' of property. Small barn. Sep. garage. Creek runs through property. For further information call AL PETERS 478-5992 W. J. LINDSAY LTD. 479-7111

CHARMING 2-BEDROOM FARMhouse restored to original beauty. 2½ acres level meadowland, some trees. All-weather riding ring, 20x40 metres. Large box stall and feed room. Deep Cove area. $45,000. 656-5293.

CITY'S EDGE. 1.64 ACRES. 3-bedroom, modern home, plus suite. Beautiful setting, lovely orchard. 10 minutes city centre. Terms. Henry Bitterman Ltd., 386-2971. 2700 Govt.

SAANICH PENINSULA PROPERTIES LTD. For All Real Estate Requirements Box 1235 Sidney, B. C. 656-4000

PEARSON REALTY LTD. PARKSVILLE, B.C. Box 399. 248-6127

253 COUNTRY HOMES AND PROPERTIES

Saanich Peninsula
Sidney
GORDON HULME LTD. 2444 Beacon Ave. 656-1154

10 ACRES — SAANICH
All cultivated. Set up for nursery and vegetables. Comfortable older 2-bedroom house with water works from good well. Good sized workshop and shed. Asking $44,900. MLS. Call:
C. E. BROCK of JACK MEARS OAK BAY REALTY LTD. 598-3321

PRIME WATERFRONT
On Roberts Bay in Sidney. 3 bedrooms and den, large L.R. and DR., utility workshop and green house. Easy access to water for boating, fishing, and just bird watching in this sanctuary. Asking price is $45,000. Owner wishes to travel, try your offer. Call Sidney office 656-3924 Jack Naismith 388-7496 MONTREAL TRUST

3 ACRES GOOD SOIL
4 bedroom (2 up) house, neat as new pin, many outbuildings. TOP QUALITY SOIL. Ideal for market garden, roadside stall, plus 2 pigs, a cow and pony. 5480 — Sooke Road. $35,000. Drive by. DESMOND HOLMES 384-8126 478-1227 Pemberton, Holmes Ltd.

OWN YOUR OWN PARK
Drive through 3 acres of tall cedars to this 3-bdrm. Panabode home. Secluded yet near main road to Victoria. Asking $38,900. Norma Saunders, 478-5561 or 642-3455. BLOCK BROS. REALTY LTD.

CAPITAL REGION AGENCIES 2481 Beacon Ave., Sidney, B.C. —656-3951
Confidence, Reliability, Action

256 WATERFRONT PROPERTIES

C. N. MONTAGUE 1028 BLANSHARD ST. 384-9318

SOOKE BASIN
Charming two-bedroom retreat on 50 ft. waterfront lot and near all facilities. Taxes only $211 gross. Price with good financing, only $22,900. Please contact Gilbert W. Calvert, Res. 479-4593.

NEW LISTING
Located in GORDON HEAD area on a SECLUDED ½-acre sloping lot. This home offers EXTRA LARGE living Rm., dining Rm. with OAK FLOORS, CABINET ELECTRIC KITCHEN with eating area. LARGE MASTER BEDROOM has WALL-TO-WALL carpet and adjoining 4-PCE. BATHROOM, all on the main floor! Lower floor has SHAG CARPET THROUGHOUT and consists of DEN, 3 BEDROOMS, 5-PCE. BATHROOM, RECREATIONAL ROOM with feature wall of walnut panelling and another 4-PCE. BATHROOM. Designed to take advantage of a MILLION DOLLAR VIEW from all (but one) of the rooms on each of the levels. Priced at LESS THAN REPLACEMENT COST! For appointments to view call Florence Mauger, Res. 598-3032. Offered at $69,500 with terms.

200' WATERFRONT ½-ACRE (2 LOTS) MILL BAY-SAANICH INLET LOVELY RESIDENCE
Modern home located right on the salmon fishing grounds and offering seclusion, magnificent sea and mountain views set amid a beautiful garden with ornamental fish pools, patios and outdoor barbecue. This residence features 2 above ground levels, the main floor comprises a combined SEAVIEW 28x15 living rm. and dining rm. with fireplace. Knotty pine SEAVIEW electric kitchen with breakfast nook and huge SEAVIEW patio off . . . 3 nice bedrooms . . . sparkling 4-Pce. vanity bathrm . . . auto oil heat . . . a lovely property at a below replacement price of $47,500.

DICK JAMES, 385-2481 SWINERTON, STEWART CLARK, LTD.

OLDER WATERFRONT HOME!! CORDOVA BAY!!
A solid Older Home in good condition just perfect for retired people, and priced reasonably. Large living room with beautiful granite fireplace. Modern kitchen. Hot water oil heating. This home is really well built and would lend itself nicely to expansion and development of the upstairs. Beautiful Views, Beautiful Beach, Beautiful Trees, and Beautiful seclusion. Price $35,000.00 Yes, that is the price, just $35,000.00. Call MR. STOTHERS 386-1341 or 658-5285 eves.
A. E. LePAGE WESTERN LTD. Hillside Shopping Centre.

GORGE WATERFRONT
Ten years old and immaculate. Approx. 1,650 sq. ft. The main floors has 4 large bedrooms. Large "L" shaped living and dining room with wall-to-wall carpet and beautiful fireplace. A large eating area and cabinet elec. kitchen. The basement has a rec. room with bar, a family room with fireplace and a lovely laundry and sewing room. Lots of cupboards. 80' of waterfront with well sheltered and quite deep moorage. Full price $35,500. Call 656-5298 or 388-6231.
WILF DAVIES, MLS Island Pacific Realty Ltd.

UNDENIABLY AMONG THE finest properties on Lands End Road. A beautifully designed and constructed seafront home, with 2400 feet of tasteful living space. Three bedrooms, all overlooking Satellite Channel and each with full en-suite bathroom. This almost new home has three fireplaces, one each in the living room, rec room and spacious den. 170 feet of prime waterfrontage on an acre of land, treed for seclusion and landscaped for minimum care. Sound value at $88,750.
384-8126 J. P. BELL 477-2562
384-8126 G. PERODEAU 656-4525
Pemberton, Holmes Ltd.

WEST COAST VANCOUVER ISLAND WATERFRONT
Approx. 104 acres mainly flat bottom land on Pipestem Inlet at Toquart Bay, no road in but deep sea port at door, asking $50,000.
C. M. BUD FORBES 652-2950 386-2111 MONTREAL TRUST

REVENUE AND HOME
3 suites here. Lovely sheltered waters. Close in. 7½% mortgage. Keep your boat tied up in front of your own property — To your own jetty. Henry Bitterman Ltd., 386-2971.

DOLPHIN BEACH ESTATES MAGNIFICENT WATERFRONT AND VIEW LOTS DOLPHIN AGENCIES LTD. P.O. BOX 398, PARKSVILLE PHONE 248-6156

258 CONDOMINIUMS AND TOWNHOUSES

WESTERN HOMES LTD.
BICKERTON COURT
1- and 2-bdrm. units
—Incoor swimming pool
—penthouse lounge
—unsurpassed views
—close to town, across the street from Beacon Hill Park

JOHN JAMES, 2 p.m.-5 p.m., 6 p.m.-9 p.m., Monday to Saturday, or by appointment. 382-2157, 24 hours

You Are Invited To Open House CASTLE HILL 2920 Cook St. Self-Owned Apartment Homes AND RUDYARD KIPLING 1420 Beach Drive Lease-Owned Apartment Homes Open Daily 1-5 p.m. Except Sundays CANADA PERMANENT On Douglas at Fort Phone 386-1361

258 CONDOMINIUMS AND TOWNHOUSES

VICTORIA'S LARGEST SELECTION CONDOMINIUM SUITES AND TOWNHOUSES

MARQUEE COURT
OPEN MON.-SAT. 2-4
2095 OAK BAY AVE.
Oak Bay retirement, close to Senior Citizens' Centre, village shopping and bus at door. 1 bedroom suite from $15,000 to $19,000.

PAKINGTON MANOR
1012 PAKINGTON
OPEN MON—SAT. 2-4
Near downtown and short walk to Beacon Hill Park. One and two bedroom luxury suites, sea views and fireplaces. Prices from $22,500-$31,500.

VILLAGE PARK
3987 GORDON HEAD ROAD
OPEN MON.—SAT. 2-4
For retirement or families. 3 bedrooms — full basement, 3½ acres of park — Recreation centre (swimming pool). CMHC financing (low down payment) or clear title available. Prices from $24,900.

HYCROFT ARMS
1157 FAIRFIELD RD.
OPEN MON—SAT. 2-4
Large deluxe 2-bedroom suites at extremely reasonable prices.

MAGNIFICENT SEAVIEWS
360 DALLAS RD.
$5,000 DOWN OR TRADE YOUR HOME FOR COMPLETE LIVING ACCOMMODATION. CALL ART BEDFORD AT 592-2407 OR RES. 592-2090.
WHYTE AND GOWER OAK BAY PROPERTIES LTD. 2227 OAK BAY AVE.

SAVE TIME FOR LIVING
This de luxe, 2-bedroom strata title property is situated in a most desirable area, just steps from the sea. This bright, cheery home features a large marvellous, step-saving, completely modern kitchen. Guests, when they arrive refreshed and happy in the air-conditioned halls, may be entertained in the 18' square recreation room. Fantastic at $21,600. Trade your house? Please call:
GORD G. COWAN of JACK MEARS OAK BAY REALTY LTD. 598-3321

DRIFTWOOD COURT RETIREMENT CENTRE
Large, 1-bedroom unit available
Fireplace
Stove and Fridge
Washer and Dryer
Wall-to-Wall Carpet
Full Price — $15,900
Terms Available
Contact:
JON DAVIS or BUD O'CONNOR of JACK MEARS Oak Bay Realty Ltd. 386-2291 Anytime

MARKET COURT TOWNHOUSES
MARKET STREET OFF QUADRA
PRICED FROM $19,800
OPEN DAILY SAT.-SUN. 1-5 P.M.
Attractive homes in a pleasantly landscaped setting close to parks, schools, low down payment. Trades considered. KRIEGER, STRICKER AND CO. LIMITED Mr. Feka — 383-1542

OWN YOUR OWN! CHEAPER THAN RENTING SIDNEY COURT TOWNHOUSES $500 DOWN
IMMEDIATE POSSESSION
2 or 3-bedroom units. Priced from $18,200 to $19,700 with range, fridge, carpets and drapes included. Excellent financing available. Call J. A. Henderson Realty, 385-9741.

SIDNEY EARLY POSSESSION
$17,900
Many extras with this Immaculate 3 bedrm, 1-year-old, condominium. W-W thru-out except in 1½ baths and kitchen. Cabinet electric kitchen has garburator, washer and dryer. To view call Neva Pennie anytime, Victoria Realty Ltd. 386-3585.

NEW AND ONLY ONE LEFT, top floor, 2 bedroom, 1½ bath, excellent seaview, one block to Beacon Hill Park and water. Superior construction and finishing. Trades and offers. Open Saturday and Sunday 1-4 p.m., 660 Battery or by appointment 598-4684 or 477-2035.

265 HOUSES WANTED TO BUY

WANTED
3 good bedrooms and in-law suite or possibility of same. Burnside, Gorge, Harriett, Admirals area. Newer property preferred.
OR LOT To Build Same—
"Army" Armstrong 388-4271, 479-2855
J. H. Whittome and Co. Ltd.

WANT TO SELL??
Call me now to discuss if I have clients needing to buy:
1—A nice little retirement home on a good sized lot, $17,000-$20,000.
2—2-3 BR home in James Bay, Esquimalt or Fairfield. Reasonable close to the water, $18,000-$24,000.
3—½ to 1 acre lot for a mobile home, reasonably close to a main thoroughfare, $8,000, $13,000.
4—Good SxS duplex, $32,000-$42,000.
For professional service and a successful sale call MRS. JUDY JOHNSON, Block Bros. Realty, 386-3231 or 477-8418.

OAK BAY, ROCKLAND
Family home of charm and character, 4 bedrooms, deep lot, up to $50,000. If you have a house and are desirous of selling please contact:
PETER NASH JACK MEARS OAK BAY REALTY LTD. 598-3321

URGENT
2 BDRS. FULL BASEMENT, FIREPLACE, SECLUDED LOT. SOOKE AREA. UP TO $23,000. 383-4141 WILL SHEPPARD ANYTIME.
CITY TRUST

THREE BEDROOM HOME WITH dining room required in vicinity of Shelbourne St. Will consider trade for 2 bedroom no-step home in same area. Bob Hughes, National Trust Hillside, 386-2961 or res. 592-6453.

URGENTLY REQUIRED
Esquimalt only, two bedrooms, L.R., D.R., fireplace, room for extra parking, no basement, up to $27,000 cash, and really urgent. IRENE DALZIEL, 388-6231 or 384-8692. Island Pacific Realty Ltd.

ELDERLY ENGLISH LADY REQUIRES 2 or 3 bedrooms, must be clean and not too much garden. Up to $21,000. Any good area, urgent. Early possession. BEN GREIG, 388-6231 or 658-8845. Island Pacific Realty Ltd.

I HAVE TWO CLIENTS ANXIOUS to find homes with character, basically sound, either 3 or 4 bedrooms $22 to $27,000 approximately. Please call JOYCE MILLER 384-8001, Royal Trust Co.

WANTED 2 OR 3 BEDROOM quality home on small acreage in Burnside, Colwood, Langford area. Not more than one mile off main road. Victoria Press Box 661.

WE WILL BUY YOUR HOME for cash, if it is suitable for rental purposes. Please contact the Sales Supervisor, Homefinders Wall and Redekop Realty Ltd., 386-2911.

OLDER CHARACTER HOME wanted; up to $25,000. Any price residential area. FREDDY STARKE, 388-6231 or 384-9633, Island Pacific Realty Ltd.

PRIVATE
Painter requires older home for cash. Under $15,000. Any condition. 383-8112.

PRIVATE COMPANY WILL PURchase your older home, in any location for cash or? Quick decisions. 382-5138 anytime.

265 HOUSES WANTED TO BUY

NEED
3 bedroom country home situated on 1-2 acres up to $35,000. CASH. FRED G. CARVER

WANT OAK BAY
2 bedroom with or without basement, plus large dining room. Up to $30,000 CASH!
388-4294
FRED G. CARVER
388-4294 598-2581
D. F. HANLEY AGENCIES LTD.

COLWOOD, LANGFORD METCHOSIN
2 Bedroom, full basement or 3 Bedroom, no basement. Up to $30,000 cash preferably. On a quiet street in the above districts, or will consider the Esquimalt area. My clients are most sincere and very anxious. Call DON OAKES, 478-4334 or OLYMPIC REALTY LTD., 385-5741.

WANTED FOR OUT-OF-TOWN CLIENTS
2 or 3-BR home in good area. Bsmt. a must. $25,000 to $30,000. All cash if suitable. ANNE PERRY, 592-4811 or 386-3231, Block Bros. Realty.

ALSO ½-Acre building lot or small acreage in Saanich or Central Saanich.

WANTED
For a retired lady. A 2-BR. home in good condition in Fairfield or another nice residential area. Will pay around $23,000 for it. She would like a medium to small garden to amuse herself. For more information phone PEPE BROWNE, 386-7721 (24 Hrs.) Investors Realty Ltd.

URGENTLY REQUIRED, A 2-bedroom, full-basement home. Stucco exterior preferred and in reasonably good repair. Any good district. Priced around $24,000. If you are contemplating selling such a house please call Mr. Simons 386-1341.
A. E. LePAGE WESTERN LTD. Hillside Shopping Centre

CASH
FOR YOUR 2 OR 3-BEDROOM HOME, WITH OR WITHOUT A BASEMENT, IN ANY DESIRABLE LOCATION. UP TO $30,000. FAST APPRAISALS. JIM RANSON, CHARMAN PACIFIC REALTY LTD., 385-9765, 479-5910.

WILL WORK
Diligently to sell your home because I am sold out. Please dial 388-4294 (24 Hrs.) ask for FRED CAMPBELL for courteous efficient sales service.
D. F. Hanley Agencies Ltd.

FAIRFIELD
I have two cash clients that prefer this desirable area, 2 or 3 bedrooms, full basement up to $27,000. Please if contemplating selling your home call MRS. JOHNSTON 384-8001 Royal Trust Co. or 479-1589 anytime.

SINCERE REQUEST
I have clients looking for 2 and 3-bedroom homes. Any reasonable area. Price up to $30,000. Please call anytime. No oblig

Security Talks Agenda Drafted

HELSINKI (AP) — Western nations taking part in the preparations for a European security conference presented today their draft for an agenda.

Delegates from 34 nations, including the United States and Canada, resumed the preparatory negotiations and there were predictions they would last a month or more.

The draft agenda, officially coming from the nine states of the enlarged European Common Market but also accepted by members of the North Atlantic Treaty Organization, included all three major points presented earlier by the Western states—military security, economic and environmental contacts and human contact.

The Western draft was presented by Belgium on the economic proposal, Italy on security, and Denmark on human contacts.

Soviet Ambassador Viktor Maltshev did not comment on the Western draft, although according to Western diplomatic sources, the Eastern side had been informed in advance.

STUDY RELATIONS

On security, the Western countries proposed the creation of two subcommittees; one studying the principles guiding the relations between the nations and the other studying appropriate measures, including military ones, for building confidence among the participating states.

On economic and environmental questions, the West proposes studies on the development of commercial exchanges, on industrial co-operation including the resources of energy and raw materials, on other areas of economic co-operation and environmental questions.

The most crucial question of these preparatory talks is the East-west dispute on human contacts. Four subcommittees will study increased freedom to travel and the exchange of ideas and information between East and West.

The first subcommittee would deal with matters related to the developing of human contacts, the second one broadening cultural exchanges, the third broadening the co-operation in the field of education, and the fourth widening contacts in the field of information.

The West laid out a principle that "different social systems should not prevent states benefiting by mutual contacts."

NOTICE TO CREDITORS AND OTHERS
DAVID WILSON ERNEST HARRIS, DECEASED

NOTICE is hereby given that creditors and others having claims against the estate of David Wilson Ernest Harris, deceased, formerly of 535 Island Road, Victoria, British Columbia, who died on the 15th day of October, 1972, are required to send particulars of such claims to the undersigned Executors at Post Office Box 1174, Victoria, British Columbia, by the 5th day of February, 1973, after which date the estate assets will be distributed, having regard only to the claims of which notice shall then have been given in the manner hereinbefore described.

YORKSHIRE TRUST COMPANY and ISOBEL ALEXANDRIA HARRIS, Executors.

NOTICE TO CREDITORS
HELEN SOPHIA TISDALLE, also known as HELEN SOPHIA TIDBALL TISDALLE, DECEASED, late of 8040 Arthur Road, Victoria, B.C.

NOTICE IS HEREBY GIVEN that creditors and others having claims against the estate of the above deceased are hereby required to send them to the undersigned Clay & Company at 750 Courtney Street, Victoria, B.C. by the 13th day of February, A.D. 1973 after which date the executors will distribute the said estate among the persons entitled thereto having regard only to the claims of which it then has notice.

DATED this 11th day of January, A.D. 1973.

CLAY & COMPANY
SOLICITORS for the Executors of the above Estate.

COURT OF REVISION
MUNICIPALITY OF SAANICH
SCHOOL DISTRICT No. 61

TAKE NOTICE that the first sitting of the Court of Revision to hear appeals against the 1973 Assessment Roll for that part of the Municipality of Saanich situated with in School District No. 61 will be held on the 1st day of February, 1973, at 10:00 a.m. in No. 2 Committee Room, Saanich Municipal Hall, 770 Vernon Avenue.

W. R. Craven,
Municipal Assessor.

COURT OF REVISION
MUNICIPALITY OF SAANICH

TAKE NOTICE that the first sitting of the Court of Revision to hear appeals against the 1973 Business Tax Assessment Roll will be held on the 1st day of February, 1973, at 2:00 p.m. in No. 2 Committee Room, Saanich Municipal Hall, 770 Vernon Avenue, Victoria, B.C.

W. R. Craven,
Municipal Assessor.

THE CORPORATION OF THE DISTRICT OF OAK BAY
NOTICE OF A PUBLIC HEARING ON AN AMENDMENT TO THE ZONING BY-LAW

NOTICE is hereby given that all persons who deem their interest in property affected by the provisions of the proposed "TWENTIETH ZONING BY-LAW AMENDMENT BY-LAW, 1972", being By-law No. 2949 of The Corporation of the District of Oak Bay, will be afforded an opportunity to be heard before the Municipal Council on the matters contained therein at a Public Hearing to be held in the Council Chamber, Municipal Hall, Oak Bay, B.C., on Monday, January 22, 1973, commencing at 7:30 p.m.

The proposed By-law amends the regulations pertaining to Apartment Zone "Q" (Lot 1, Sec. 23, Plan 15545), being the site of the Rudyard Kipling Apartments, 1420 Beach Drive, restricting the area of the penthouse to a maximum of three thousand seven hundred (3,700) square feet, and the maximum height of the building to ninety-three (93) feet.

A copy of the proposed By-law may be inspected on the Notice Boards of the Municipal Hall, Oak Bay, B.C., at any time.

JEAN L. MACQUEEN,
Deputy Municipal Clerk.

OIL POLLUTION CONTROL

The Department of Transport is interested in receiving proposals whereby a commercial company will keep available suitable floating equipment for the purpose of pollution control to be used in the event of an oil spill in or adjacent to B.C. waters.

It is envisaged that the unit(s) concerned will be fully equipped for marine salvage work and contain machine shop, diving equipment, underwater burning and compressed air equipment as well as salvage pumps, ground tackle, etc.

Parties interested in tendering can obtain further details of the requirements from the Regional Director, Marine Services, Western Region, Department of Transport, Box 10080, Pacific Centre, 700 West Georgia Street, Vancouver 1, B.C.

DEPARTMENT OF PUBLIC WORKS OF CANADA
TENDERS

SEALED TENDERS addressed to Supervisor of Tendering, Dept. of Public Works, 1444 Alberni Street, Vancouver 5, B.C., and endorsed "TENDER FOR MODIFICATIONS TO SURGICAL WARDS, PHASE 2, VETERANS HOSPITAL, VICTORIA, B.C." will be received until 11:00 a.m. (P.S.T.) Tuesday, February 20, 1973.

Tender documents can be obtained on deposit of $50.00 in the form of a CERTIFIED bank cheque to the order of the RECEIVER GENERAL OF CANADA, through above DPW Vancouver office; can be seen at Amal. Const., Vancouver; I.C.C., Burnaby; Const. Assn., Victoria; Nanaimo Builders' Exchange; Alberni Valley Contractors Assn., Port Alberni.

The deposit will be refunded on return of the documents in good condition within one month from the date of tender opening.

To be considered each tender must be submitted on the forms supplied by the Department and must be accompanied by the security specified in the tender documents.

BID DEPOSITORY — Subcontractors for MECHANICAL and ELECTRICAL shall submit their tenders through the Victoria Bid Depository, 1075 Alston Street, Victoria, B.C., not later than 4:00 p.m. (PST) FRIDAY, FEBRUARY 16, 1973, in accordance with the "Standard Canadian Bid Depository Principles and Procedures for Federal Government Projects, Second Edition, 1 April 1970."

The lowest or any tender not necessarily accepted.

G. RIDEOUT,
A/Supervisor of Tendering.

PART II
NOTICE TO TENDERERS
CITY OF DUNCAN

Sealed Tenders for the Construction of Third Street Storm Sewers for the Corporation of the City of Duncan addressed to:

Mr. G. M. Berry, City Administrator,
City of Duncan,
281 Canada Ave.,
DUNCAN, B.C.

will be received up to 12 noon, Pacific Standard Time, January 31, 1973.

The approximate quantities involved are:
1405 lineal feet of 36 inch sewer main
155 lineal feet of 8 inch sewer main
and related appurtenances.

Copies of the Drawings and Specifications may be obtained from the offices of the Consulting Engineers or the City of Duncan upon a deposit of $30.00 by cheque made payable to the Consulting Engineers. The deposits will be refunded if the plans and specifications are returned in good condition within two weeks of the closing of Tenders.

Tenders must be accompanied by a Certified Cheque or a Bid Bond in the amount of ten percent (10%) of the Tender Price, payable to the Corporation of the City of Duncan.

Tenderers are also requested to supply a Consent of Surety Form in the amount of Fifty Percent (50%) of the Contract Sum.

The Owner reserves the right to waive informalities in, or reject any or all Tenders, or to accept the Tender deemed most favourable in the interest of the Owner.

G. M. Berry,
City Administrator.

UNDERWOOD McLELLAN & ASSOCIATES LIMITED,
2300 Boundary Road,
VANCOUVER 12, B.C.

PIGGY-BACK LANDING of two light aircraft at Nashua, N.H., field sent pilot of Bottom plane, Richard Breton, to hospital with minor injuries. The other pilot, Ramond Duval, escaped unscathed. The two pilots failed to see each other as they approached the runway Sunday, it is believed.

Ulster Bombs Kill Three Policemen

BELFAST (AP) — Guerrillas killed three police officers in Northern Ireland Sunday night in a weekend resurgence of violence that brought back the sectarian conflict that had shown some signs of fading.

The officers died in explosions that climaxed two days of the most intensive bombing in Ulster for months.

The bombing came only a day after police in the Republic of Ireland arrested two leading Provisionals at Sligo near the frontier.

They were Leo Martin and Tommy Mellon, both high on the British Army's wanted list. Martin was believed to sit on the Provisionals' war council, the guerrillas' command body, and Mellon was a senior staff officer with the Provisionals Londonderry brigade.

There was speculation they were grabbed as they drove from Londonderry Saturday after planning the operation in which two of the policemen were torn to pieces.

At least eight bombs exploded and two others were defused by British Army experts. The worst blast wrecked a Roman Catholic tavern in Belfast late Saturday night and wounded 25 persons.

British officials called a top-level meeting of security chiefs in Ulster today following the police deaths. David Howell, Britain's minister of state for Northern Ireland, said the meeting will discuss measures to provide extra protection for policemen.

The diehard Provisional wing of the outlawed Irish Republican Army was blamed for most of the bombings, but Protestant extremists were believed responsible for at least two of them, including the Belfast tavern blast.

LUNDS
926 FORT ST.
INTERESTING
AUCTION
PERIOD STYLE
and
MODERN
FURNISHINGS
TUES., 7:30 p.m.
View Mon. and Tues.

Pair of Fine Inlaid Satin Wood and Mahog. COMMODES
Set of 6 Louis XV Style Chairs, Regency Style Mahog. Tables, Brass Fireside Pieces, Pr. of Gilt Candelabra, Pr. of Adams Style Urns, "Wedgwood" and "Limoges" part Dinner Sets, Ornaments, Copper Kettle, etc.
COTTAGE PIANO
"GRUNDIG" RADIO COMB.
PORTABLE TV SETS
6-pc. DINETTE SUITES
EXPENSIVE TWIN BEDROOM STE.
Hide-A-Bed, Bedroom Furnishings, Chesterfield Suites, Rugs, Alum. Stretcher (Cost $600), Photo Equipment, Elect. Range, Auto. Washers, Antique Doll, Oil Lamps, etc.

LUNDS AUCTIONEERS & APPRAISERS PHONE 386-3308

Davis Defends Works Shuffle

North Saanich Mayor Trevor Davis defended his replacement of Ald. Harry Taylor as public works chairman today, saying the alderman "did need a rest".

Taylor was dropped as chairman of the public works committee when the mayor named his standing committees at last Monday's inaugural council meeting.

Davis told council Taylor had done good work on the committee, but he felt Taylor needed a rest.

Ald. Paul Grieve, a local real estate developer and builder, succeeded Taylor, a 66-year-old retired petroleum engineer who had held the position three years.

Davis said: "I am quite satisfied that Ald. Grieve has a great deal more knowledge of roads, sewage and public works generally than a petroleum engineer."

"He's (Grieve) had more because every group of houses he builds handles a complete layout of roads and services," Davis added.

STRONG CRITIC

"I'm glad the mayor told me I needed a rest, because I didn't know it," Ald. Taylor said. Taylor has been a strong critic of the mayor during the last year.

In his years on public works, Taylor used his engineering expertise for the municipality, and helped set up an engineering department.

"I worked seven to nine hours a day, five days a week for $700 a year including expenses," he said. "But I enjoyed it because it is only basic engineering.

"However, I would expect my successor to put in the same effort I did on the job." The $700 is an honorarium all North Saanich aldermen receive.

Davis disagreed that the new public works chairman would have to match this kind of effort.

NO HIRED HAND

"He's a legislator, not a hired hand," Davis said. "An alderman is supposed to be someone who thinks far ahead and provides an input of the public's wishes."

Holding monthly committee meeting is "just about all he should be doing," said Davis.

Taylor has been appointed chairman of the water and sewer committee, a post he considers a minor one compared with public works.

"Public works is one of the areas of the greatest expenditure a municipality has . . ." he said. "You just can't keep in touch with that by going to council twice a month."

Taylor said the whole affair is just a tempest in a teapot. Now that he has been "fired", he said he plans to enjoy himself "for the few years I have left".

WRONG ADDRESS BRINGS TERROR

WINTHROP, Mass. (UPI) — The Pine family — 38-year-old William, his wife and their 13-year-old daughter, Melody—are still shaken by the memory of the moment when 15 armed men burst into their home without explanation and held them at gunpoint for a terror-filled quarter of an hour.

It was, as it turned out, a drug raid by plainclothes state and local police from several towns. The problem was that after a 2½-month investigation, they raided the wrong house.

The house they wanted was across the driveway from the Pines' residence.

Not until they had left his home, Pine said, did the men identify themselves as police or say what they wanted.

It happened at 10 a.m. Tuesday. Pine, who had worked all night, was asleep upstairs and Mrs. Pine had just finished dressing when Melody looked out of the window and saw a man running toward the front door.

As she went to open it, the wooden door was smashed in. Simultaneously, the rear door also burst open in a spray of splinters and broken glass.

Mrs. Pine was confronted by 15 men with drawn guns in her living room.

She and her daughter, who was home sick from school, were roughly pushed onto a couch and held at gunpoint while several men rushed upstairs.

"Oh, my God, they've come to kill us!" she thought.

Melody had the same fear. She screamed, "You are going to kill us!"

"I sat up in bed . . ." Pine said Saturday. "There was a gun at my head and I heard someone say 'Don't move.' "

Five or six men, all armed, stood in his bedroom.

"Quite honestly, I thought my family and me were going to be killed," Pine said. "I kept thinking about Charles Manson and Sharon Tate and all those other things."

After about 10 minutes, Pine said he sensed a change in the atmosphere.

"I turned around and there was surprise on their faces. They went into full retreat."

Pine, dressed only in his underwear, ran outside after them demanding an explanation.

"When I ran after them they told me they made a mistake, and that they were police," Pine said. "My fear began to turn to rage."

He called Winthrop police headquarters and spoke to chief David Rice who, he said, was "very sympathetic."

No. 1 COMPACT CHEVY NOVA
Independent survey of automobile mechanics rated Nova the most trouble-free car.
ALL-NEW HATCHBACK
Provides easy access cargo area, over six feet long space for a multitude of practical and recreational uses.
CORNELL
Chevrolet Oldsmobile Cadillac
3050 DOUGLAS 385-5777

THE CORPORATION OF THE DISTRICT OF SAANICH
PUBLIC NOTICE

In the Matter of By-law No. 3413 Being the "Sewer Construction and Improvement Loan Authorization By-law, 1972, No. 2".

TAKE NOTICE THAT pursuant to By-law No. 3413 cited as the "Sewer Construction and Improvement Loan Authorization By-law, 1972, No. 2", the Council of The Corporation of the District of Saanich intends to construct extensions and improvements to the Sewer system in the area known as North Shelbourne-Torquay-Tyndall in accordance with general plans approved pursuant to Provisional Certificate No. 956 issued by the Minister of Lands, Forests and Water Resources pursuant to the Pollution Control Act.

AND THAT the said by-law and details of the proposed works may be viewed during regular business hours at the Municipal Office.

AND THAT to finance the construction of the said works, the Council proposes to borrow by way of debentures a sum or sums not exceeding Seven Hundred and Fifty Thousand Dollars ($750,000.00) repayable not later than twenty years from the date of issue of such debentures.

AND THAT unless within thirty days of the second and last publication of this Notice, not less than one-twentieth in number of the owner-electors petition the Council for the submission of the said by-law for the assent of the owner-electors, the Council may adopt such by-law.

AND THAT this is the second and last of two publications of this Notice.

DATED this eleventh day of January, 1973.

JO-ANNE MORRISON,
Deputy Municipal Clerk.

at Victoria, B.C.

Extra Performance Scheduled

The Royal Winnipeg Ballet will perform its widely-acclaimed production of The Ecstacy of Rita Joe at the Royal Theatre tonight in response to heavy public demand.

Scheduled performance tonight of the company's new ballet, What To Do Till the Messiah Comes, has been cancelled. Monday's program will be Rita Joe, Pastiche Ronde and Etude Romantique.

The company is appearing under the auspices of the Victoria Symphony Society.

Adventure Film On Switzerland

Zurich, with its elegant shops, busy streets and outstanding zoo; the medieval city of Regensburg; Lucerne, the home of William Tell, Geneva, where the United Nations, International Red Cross and World Health Organization make their headquarters — all these are featured in Switzerland, the World Adventure Tours film coming to McPherson Playhouse this Saturday.

The film will be presented by Chris Borden at 6 p.m. and again at 8:30 p.m.

The film also tours the Rhone Valley up to the St. Bernard Pass with a look at the dogs that make it legendary. It ends with a helicopter ride breathtakingly close to the Matterhorn's steep slopes, providing the chance to look down directly on to Switzerland's most dramatic mountain.

Oak Bay Centre To Offer Fly-Tying Course

A new course in the art of fly-tying begins Tuesday, Jan. 23 at the Oak Bay Activity Centre, 1442 Monterey.

From 7:30 to 9:30 p.m. instructor Oliver Harvey will give the basic techniques in the making of dry and wet flies and nymphs for fly-fishing and the bucktails and flashtails used in salmon trolling.

Two other new programs have been arranged by the Oak Bay Recreation Commission. Mrs. Doris Grant will teach creative stitchery and artist Mrs. Jan Russell, oil painting.

Oak Bay Businessman Dies at 57 Years

Prayers will be offered 8 p.m. tonight in St. Patrick's Church on Haultain for well-known businessman Kenneth Oliver, 57, of 3255 Beach, who died Saturday after a lengthy illness.

A mass will be held in the church Tuesday afternoon, to be followed by a private commital service at Royal Oak Burial Park.

President of Oliver Equipment Service and Supply Ltd., Oliver came here from Taber, Alta. in 1949.

He joined the Social Credit party in 1935 and had been president of the Oak Bay Social Credit Association for two years in 1956, when he beat out Alan Bigelow, Art Knapp, Claude Harrison and C. T. Overman for the SC candidacy in that year's provincial election.

The seat was won by former Oak Bay reeve, the late P. A. Gibbs, a member of the Liberal party.

Oliver showed interest in community affairs. In addition to belonging to St. Patrick's Church, he was also a member of the Victoria Rotary Club, Capital City Commercial Club, Union Club and Uplands Golf Club.

He is survived by his wife Marcia, three daughters, Mrs. Valerie of San Diego and Dianne; five sons, Barry, Gregory, Reginald, Bradley and John; four grandchildren; two sisters, Mrs. J. (Lenore) Pringle and Audrey, both of Vancouver.

McCall Bros. Funeral Directors Ltd. are in charge of arrangements.

Chinese in U.K.

LONDON (Reuter) — Chinese and British ministers today open exploratory talks aimed at expanding trade between their countries. Pai Hsiang-kuo, Chinese foreign trade minister who is heading a delegation of nine, was to meet Peter Walker, the new British trade and industry minister.

THE TRADERS
TRADE-IN FURNITURE and APPLIANCES
AUCTION
Appliances, Color TVs, Black and White TVs 3-Way Combinations, Beds, Rugs, Carpets, Books, Dishes, Tables, Toasters, Tools, Hide-a-beds, Pictures

SPANISH DINING ROOM SUITE
Includes: Large china cabinet with light, Extension table, 2 Ladder back arm chairs, 4 Side chairs.

Freezer, Dryer, Propane Range, Oil Heater, Chesterfield Suites, Chairs, Bedroom Suites, Chests, Bookshelves, Cupboards, Desk, Cabinets, Wardrobes, China cabinets, Loveseats, Washers, Ranges, Refrigerator, Glass China Bits and Pieces.

Terms: Cash and carry, Where is, as is.

Auction Wed. night, Jan. 17, 7 p.m.
Open for viewing Tues. and Wed., Noon to 5 p.m.
at The TRADERS Warehouse
715 Finlayson St. Phone 388-6264

CAPITAL SUPER FOOD
OPEN DAILY 9 to 9
Now In Two Locations
50 West Burnside
Cordova Bay Plaza, 5124 Cordova Bay Road
Prices Effective January 14, 15, 16, 17.
Sunday, Monday, Tuesday, Wednesday
BIG JANUARY SAVINGS

OLYMPIC BEEF SAUSAGE 59c lb.
FRESH PORK STEAK 69c lb.
FLORIDA INDIAN RIVER PINK OR WHITE GRAPE-FRUIT 10 for 1.00
MAPLE LEAF Tenderflake LARD 1-lb. Print 4 for 89c
KRAFT PARKAY Margarine 3-lb. block 85c
Sunkist Frozen ORANGE JUICE 5 6-oz. Tins 1.00
CALIFORNIA NO. 1 Brussels Sprouts 39c LB.
Red D, Frozen BEEF STEAKETTES 9 2-oz. Cello Pkgs. 79c
DEVON Apple, Strawberry JAM 24-oz. Tin 59c
TIDE DETERGENT 2-lb. 10-oz. Giant Size 89c

B.C.

MARMADUKE

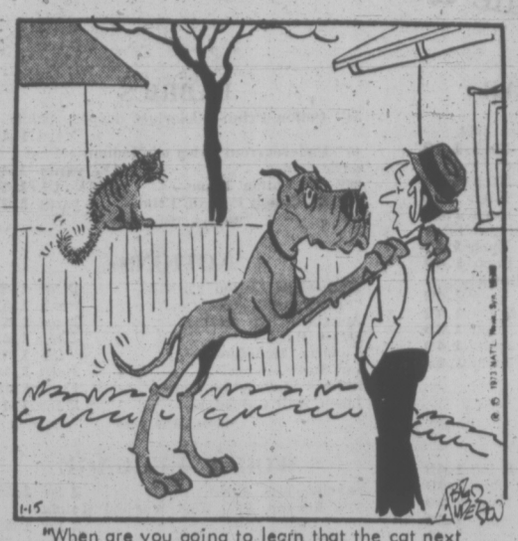

"When are you going to learn that the cat next door doesn't want to be friends!"

THE FAMILY CIRCUS

"Hee-hee-hee — it TICKLES, Mommy! Stop ticklin'!"

GARDENING
hilda beastall

Native Shrubs Offer Clues to Soil Type

A new plot of ground, a new gardener and a new year ahead. A promising combination with plenty of uncertainties, yet the first challenge to meet is the uncertainty of when to make a beginning.

They new gardener can start now in any spell of suitable weather, if a decision on general use of the plot has been reached.

For your own future gardening success, don't be in a hurry to clear away all native shrub material. For one thing, it gives clues as to what cultivated plants will do well in your garden.

In a well grassed plot you will be able to grow a wide range of vegetables and the leaf-losing flowering shrubs, plus most annual flowers and herbaceous perennials. But for broadleafed and coniferous evergreens such as are grown here so extensively for year round beauty, you will need to create special soil beds.

★ ★ ★

If your plot of ground has salal, Oregon-grape and various woodland growth, even the common wild broom, it will be suitable to convert to evergreen plantings but not immediately good for vegetables.

Plan to keep some native shrubs for they have a beauty that is hard to equal. The gardener will often buy cultivated shrubs quite similar in appearance to the wild ones grubbed out of the plot in the first year.

Snowberry and blackberry on a new plot of ground are good signs, for they indicate a soil rich in nutrients and humus. Where blackberries thrive, soil moisture is retained even in summer. Both also provide wild birds with their edible berries at a time when cultivated fruits are ripening, thus offer protection to your fruit crop.

If the lot is large enough to sustain cultivated and wild, you will benefit by good crops from both.

★ ★ ★

Having given thought to all these things, you may decide to go ahead with grubbing out unwanted roots. While doing this, remember that you need every bit of additional humus in the soil for your cultivated plants.

With time to spare now in winter, start making a pile of whatever you discard. Even the lesser roots and branches, all long grass and sods, will rot down if piled in a flat topped heap.

Most of our soils are inclined to have a clay base, so we advise no heavy mechanized tools or constant tramping on bare ground while it is wet. The compaction makes it almost impossible for tree and shrub roots to penetrate for several years.

Perhaps this is one of the reasons for these plants being slow starters on heavy soils. Learn what you can about your soil as you work on this preparation for spring.

Every bit of information adds up to future successes.

CRYPTIC CROSSWORD

ANSWER TO FRIDAY'S PUZZLE

ACROSS
1 Idle
3 Drawback
8 Clad
9 As it were
11 Evening dress
13 Set out
14 Dynamo
17 Foreign parts
20 Slip away
21 Spur
22 Rigidity
23 Type

DOWN
1 Increase
2 Leanest
4 Resign
5 Water-nymph
6 Avers
7 Keep
10 Minute hand
12 Construe
15 Atrophy
16 Aghast
18 Owing
19 User

CLUES

ACROSS
3 Race, we hear and beat the storm (9)
8 Direction to a short highway (4)
9 Can the German fight for kindling? (6-3)
10 Kick it, and you're passed over (6)
11 Tested — but note there's dirt about (5)
14 Comes into view like weavers (5)
15 Proper sounding ceremony? (4)
16 There's nothing in this clue! (5)
18 The card habit? (4)
20 Certainly not the bullering (5)
21 Cheeky, with relish (5)
24 Can I malinger with such a creature inside? (6)
25 Begged oil perhaps, for a light breakfast (6-3)
26 Sits up, cap in hand (4)
27 For grooming the animal's coat and tail? (4-5)

DOWN
1 Plant with a role for the medicine man (9)
2 So physics can affect the mind if deranged (9)
4 The Upper Class fool is so individual (4)
5 Equine problem (5)
6 This player could make your hair stand on end! (6)
7 Corner of denial and agreement (4)
9 Reset, short form (5)
11 Upset, scarey, careless and staggering! (5)
12 Paint derangement (9)
13 Earth turned no more. It's too stony (9)
17 You have a point to note, being of age (5)
19 Alter fifty — and they'll grow this way (6)
22 101 colour up—after drinking this? (5)
23 The fish has a tail (4)
24 It's a long time for the wise to put head to tail (4)

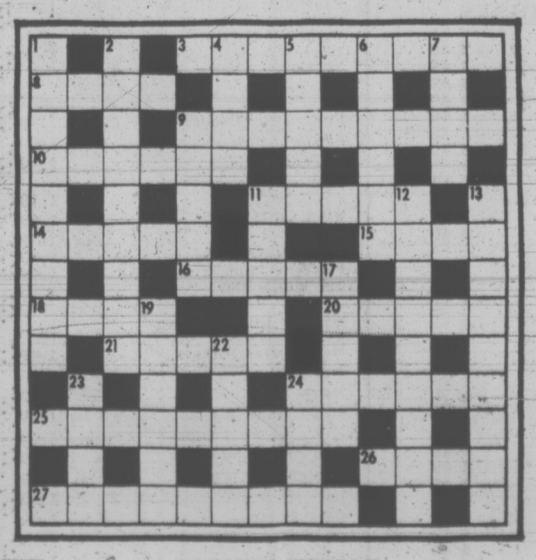

SOLUTION TUESDAY

The Bridge Expert

By FRED KARPIN

In today's deal, which arose in the World Team-of-Four Championships held in Miami Beach this past June, the various West defenders had a problem of what to lead at trick one against South's game contract. When the deal was played in the United States-Netherlands match, the Netherland defender made the winning guess; the United States defender made the losing guess.

East-West vulnerable. South deals.

NORTH
♠ K 7 6 3 2
♡ J
◇ 10 8 5 3 2
♣ A 2

WEST
♠ Q 10
♡ A 7 6 5 4
◇ A 6
♣ J 5 4 3

EAST
♠ 8 5
♡ Q 9 8
◇ K J 9 4
♣ Q 10 8 6

SOUTH
♠ A J 9 4
♡ K 10 3 2
◇ Q 7
♣ K 9 7

The bidding:

South	West	North	East
1 ♠	Pass	4 ♠	Pass
Pass	Pass		

Opening lead: Ace of ◇.

The above was the bidding sequence when the United States held the North-South cards, and on the replay when the Netherlands held the North-South cards. Against the United States, the West defender opened the ace of diamonds, and at trick two continued the suit, East's king winning. To trick three, East led the diamond jack.

No matter what declarer now played, it was impossible to prevent West from making a trump trick. Actually, he ruffed with the jack of spades, hoping that East was the possessor of the spade queen. West overruffed with the queen, and then cashed the ace of hearts, for the setting trick.

On the replay of the deal, with Netherland holding the North-South cards at a four-spade contract, the American West defender elected to open the ace of hearts. At trick two, he shifted to a club, in the hope that East possessed the club king.

Declarer now had smooth sailing. He won the club shift with dummy's ace, after which he cashed the king and ace of trumps, gathering in the adversely-held trumps. He next cashed the king of hearts, and followed up by ruffing a heart. With East's queen falling, South's ten of hearts became the highest ranking heart remaining in the deck. His only losers from here in were two diamond tricks.

As is evident, even after opening the ace of hearts, West could have defeated the contract by leading the ace of diamonds at trick two. East would have signaled for a continuation of the suit by playing the nine; and West would next lead his remaining diamond to East's king. A third diamond lead would now be made — and West could not be prevented from making a trump trick, for the setting trick. But, then, the cashing of the diamond ace would have been costly if South possessed the king of diamonds.

FUN WITH FIGURES

By J. A. H. HUNTER

"Loan me two bucks," begged Jill. "I'll pay it back Friday."

Jack turned out his pockets. "I don't have that much. Here's all I've got, just pennies and dimes," he told her. "If the dimes were nickels, and the pennies quarters, I'd have a dollar more than I've got."

How much did he have?

(Answer tomorrow)

Friday's answer: Greg bought five weejees, 84 kumbits.

Scot Was Homesick

LONDON (Reuter) — A 45-year-old woman was spotted by a policeman in a railway station here as she tried to work the controls of a locomotive. The woman said to him: "How do you start this thing? I want to go home to Scotland." The policeman told a court Rosa Fontana had shown signs of drink but was not drunk. She was given a six-month suspended sentence.

PEANUTS

BROOM-HILDA

WIZARD OF ID

APARTMENT 3-G

MISS PEACH

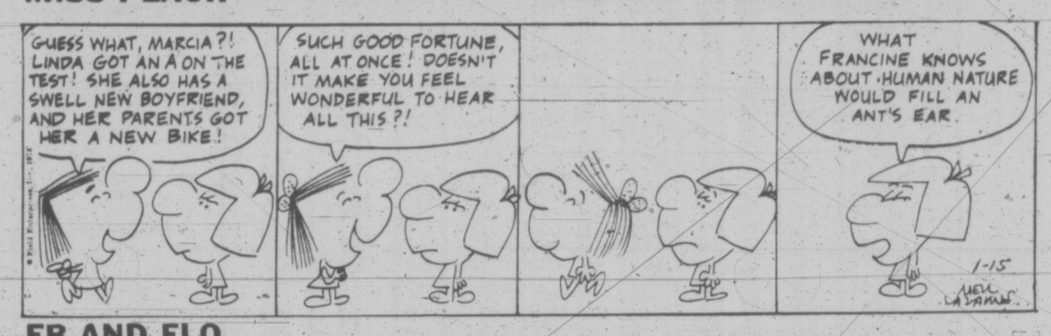

EB AND FLO

POLLY

NANCY

MUTT AND JEFF

MARK TRAIL

1.49 DAY

TUESDAY Only January 16th, at EATON'S Downtown

Store Information 382-7141

Every Item First Quality
Please, No Phone or Mail Orders
On Sale While Quantities Last

SNACK BAR

Breaded Veal Steakette: Gravy, Whipped Potato, Vegetable, Roll and Butter, Tea or Coffee. **2 for 1.49**

Snack Bar, Lower Main Floor

MUSIC CENTRE

Cassette Recording Tape—90 min.	Each 1.49
LP Records—Well-known Artists.	Each 1.49
Cassette Cleaners—	Each 1.49
Hit Parade—45 R.P.M.	2 for 1.49
8-Track Head Cleaner—	Each 1.49
1200 Ft. Mylar Recording Tape—	1.49
Cassette Carry-Cases—Blue only.	Each 1.49
7" Reel or Cassette Cases—	5 for 1.49
Concert Harmonicas—C or G.	Each 1.49

Music Centre, Main Floor, Home Furnishings Building

CAMERAS

Magic Cubes — X-type for non-battery cameras. Pkt. of 3 for 1.49

200' Dual 8mm Movie Reels and cans—	3 for 1.49
400' Dual 8mm Movie Reels and cans—	2 for 1.49

Cameras, Main Floor

HOUSEHOLD LINENS

Jacquard Bath Towels—	2 for 1.49
Two-tone Lace Cloth—	Each 1.49
Printed Dish Cloths—	3 for 1.49
3-pce. Embroidered Place Mat Sets—	Set 1.49
52x52" Gingham Check Table Cloths—	Each 1.49
4-pce. Terry Towel Set—	Set 1.49
Quilted Zippered Pillow Covers—	Each 1.49
Tea Towels—Stripes or prints.	3 for 1.49
Permacale Zippered Pillow Protectors—	Pair 1.49
Oven Mitt and Apron Set—	Set 1.49
Place Mats—Asst.	4 for 1.49
Printed Table Cloths—54x54".	Each 1.49

Household Linens, Third Floor

DRUGS — SUNDRIES

Flora Soap—Box of 3 cakes.	2 for 1.49
Vaseline Intensive Care Bath Beads—16-oz.	2 for 1.49
Noxzema Hand Lotion—10-oz.	2 for 1.49
Desert Flower Hand Lotion—17-oz.	Each 1.49
Nivea Cream—7.5-oz.	Each 1.49
Nivea Soap—	7 for 1.49
Old Spice After-Shave Lotion—4¾-oz.	Each 1.49
Wash'n' Dri—Pkg. of 22.	4 Pkgs. 1.49
Colgate "100" Mouthwash—12-oz.	2 for 1.49
Neet Spray—100 gr.	Each 1.49
Hot Water Bottle—	Each 1.49
Lysol Spray—7-oz.	2 for 1.49
Soft Puffs—325 puffs.	3 for 1.49
Florient Freshener—	3 for 1.49
Hand Mirrors—	Each 1.49
Hour After Hour Deodorant—15-oz.	Each 1.49
Wilkinson I Razor Blades—	3 for 1.49

TOOTHPASTES

Colgate—King size.	2 for 1.49
Listerine Toothpaste—	1 lb. 1.49
Ultrabrite—Giant size.	3 for 1.49
Pepsodent—Family size.	2 for 1.49
MacLean's—Family size.	2 for 1.49

SHAMPOOS AND RINSES

Desnel—Shampoo, rinse, balsam, 32-oz.	2 for 1.49
Lady Patricia Balsam Plus—17-oz.	Each 1.49
Breck Creme Rinse—15-oz.	Each 1.49
Clairol Herbal Essence Shampoo—12-oz.	Each 1.49
Clairol Balsam—16-oz.	Each 1.49
Resdan—10-oz.	Each 1.49
Brylcreem—King size.	2 for 1.49
Wildroot Haircream—8-oz.	2 for 1.49
Wildroot Hair Conditioner—5-oz.	3 for 1.49
Revlon Natural Wonder Clean-Up—	Each 1.49
Sudden Beauty Hair Spray—10-oz.	2 for 1.49

Drug Sundries, Main Floor

GROCERIES, FOOD

Royale Facial Tissue—Small size, all colors.	8 for 1.49
Royale Bathroom Tissue—	10 rolls 1.49
Viva Paper Towels—Asst. colors.	3 for 1.49
Cashmere Bouquet Toilet Soap—	18 bars 1.49
Nabob Green Label Tea Bags—	2 for 1.49
Peek Frean Biscuits—Family size pkg. Many flavours.	3 for 1.49
Red Rose Instant Coffee — 10-oz.	Jar 1.49
Rhodes Bread Dough—10 loaves	1.49

PRODUCE

Mix or Match—6 lbs Fancy MacIntosh Apples, 6 lbs. Fancy Navel Oranges. 12 lbs 1.49

One Cabbage, 3 lbs Onions, 2 lbs Carrots, one Turnip, and 5 lbs Snoboy Gem Potatoes. All for 1.49

HOSTESS SHOP

One Fresh Apple Pie (8") and One Date-Nut Loaf— Both for 1.49

MEATS

Fletcher's Ham Steaks—8-oz.	2 for 1.49
2-oz. Red D Steakettes—	15 for 1.49

Burns' Cooked Meats—6-oz. pkgs. each of Bologna, Head Cheese, Chicken Loaf, Pickle and Pimento, Macaroni and Cheese, in new self-seal packs. All for 1.49

Foods, Lower Main Floor

CHINA

Disposable Plastic Tumblers— Set of 16.	Each 1.49
Arklow Pottery Baby Set—Bowl and mug.	Set 1.49
Scented Floral Decorator Bowl—	Each 1.49
Beer Mugs—Pkg. of 4.	Set 1.49
Bone China Florals—	Each 1.49
Boxed Set of 6 Steak Knives—	Each 1.49
Smoke Glass Butter Dish—	Each 1.49
Ornaments—Asst. designs.	Each 1.49
Porcelain Milk Pitcher—	Each 1.49
Boxed Liqueur Set—	Set 1.49
Teapot Stand—	Each 1.49

China, Main Floor, Home Furnishings Building

CANDIES

Mixed Nuts—2-lb. bag.	Each 1.49
Cashews—1-lb. bag.	Each 1.49
Almond Roca—1-lb. bag.	Each 1.49
Urney's Rainbow Mix—14 oz.	2 for 1.49
Rowntree's Chocolate Mis-shapes—	2 lbs. 1.49
Planter's Peanuts—13-oz. tin.	2 for 1.49
Oatfield's Candy—8-oz. bags.	5 for 1.49
Planter's Dry Roast Peanuts—12-oz. jar.	2 for 1.49
Moir's Asst. Chocolates—12-oz. box.	2 for 1.49

Candies, Main Floor

LAMPS AND ELECTRICALS

Bulbs—Two 40-watt, four 60-watt, four 100-watt	10 for 1.49
Attractive Indian Brass Pieces—	Each 1.49
Trilight Bulbs—Mogul or med. base.	2 for 1.49
Shadeless Pin-Up Lamps, Bedroom Fixtures—	Each 1.49
Ballerina Shades—Plastic overskirt.	2 for 1.49
Ballerina Shades—Lace overskirt.	Each 1.49
Filigree Clip-ons—	Each 1.49
8" Clip-on Shades—	2 for 1.49

Lamps and Electricals, Main Floor Home Furnishings Building

HOUSEWARES

Toilet Brush and Holder—	Set 1.49
Teakwood Trays—20x16".	Each 1.49
14" Patio Brooms—	Each 1.49
Magnetic Brooms—	Each 1.49
Ironing Pad and Cover—	Each 1.49
TV Tables—	Each 1.49
Oval Enamel Roasters—Holds 4-7 lbs.	Each 1.49
Giant Size Garbage Bags—Pkg. of 50.	Pkg. 1.49
Coaster Set—1 large, 6 small.	Set 1.49
Beverage Tray—6 recessed holders.	Each 1.49
Bissell Rug Shampoo—24 oz.	Each 1.49
Wild Bird Seed—10 lb.	Bag 1.49

Housewares, Lower Main Floor

VACUUMS

Hoover Upright Vacuum Bags—4 per pkt.	2 pkts. 1.49
Dial-a-Matic Vacuum Bags—3 per pkt.	2 pkts. 1.49
Hoover Portable, Slimline and Constellation Bags—4 per pkt.	2 pkts. 1.49
Viking and Eureka Canister Bags—3 per pkt. Models S, F, G, L, K, A and J.	2 pkts. 1.49
Lewyt Cannister Bags—4 bags per pkt.	2 pkts. 1.49

Vacuums, Main Floor, Home Furnishings Building

HARDWARE

Caulking Guns—	Each 1.49
Drip Dri Rod	Each 1.49
Multi-Purpose Metal Shears—	Each 1.49
Single Clothes Hook—	2 for 1.49
Double Clothes Hook—	2 for 1.49
Heavy Duty Tubing Cutter—	Each 1.49
9-Pce. Tool Set—	Each 1.49
Coping Saw—	Each 1.49
Bench Vise with Anvil—2¾".	Each 1.49
Masking Tape—¾" w. 60 yd.	2 for 1.49

Hardware and Plumbing, Lower Main Floor

SPORTING GOODS

9-volt Transistor Batteries—	3 for 1.49
Fishing Line—Weights or dodgers.	Each 1.49
Plastic Utility Sheets—Large.	Each 1.49
Buzz Bombs—	Each 1.49
Bicycle Combination Chain Locks—	Each 1.49
177 Air Pellets—500 per tin.	3 tins 1.49
Gym Shorts—	Pair 1.49
Kiddies' Woollen Toques—	2 for 1.49
Coolite Emergency Disposable Lights—	2 for 1.49
CCM Rubber Skate Guards—	Pair 1.49
Table Tennis—2-player.	Set 1.49
Salmon Flies—	2 for 1.49
Boys' Hockey Socks—	Pair 1.49
Deluxe Table Tennis Bat—6 balls.	Set 1.49
Hockey Sticks—	Each 1.49
Batteries—AA, C, D.	8 for 1.49
Curly's Perma Strip—	Each 1.49
Ski Mitts—	Pair 1.49
Kid's Reels—	Each 1.49
Knives—	Each 1.49
Radiant Lure 'Sidewinder'	Each 1.49
Feather Shuttlecocks—	6 for 1.49

Sporting Goods, Main Floor, Home Furnishings Building

PAINTS

Brushes—Assorted sizes.	Each 1.49
Interior Latex and Alkyd Base Semi-Gloss—White and pastel tints.	Quart 1.49

Paints, Lower Main Floor

AUTO ACCESSORIES

Turtle Wax "Clear Smear" Windshield Cleaner.	2 for 1.49
Liquid Turtle Wax—18 fl. oz.	Each 1.49
Turtle Wax—3-min. car wash.	2 for 1.49
Automotive Wire—12 ft.	2 for 1.49
Windshield De-Icer—	2 for 1.49
"No-Fog"—For windshields.	2 for 1.49
Power Thrust Oil Additive—	3 for 1.49
Reg. Motor Oil—	4 qts. 1.49
Anti-freeze—	2 qts. 1.49
Cream Car Wax—	Each 1.49
Jumper Cables—	Each 1.49
SCT Oil Additive—	2 for 1.49
Power Thrust Gas Booster—6 oz.	7 for 1.49
STP Gas Treatment—	2 for 1.49
Multi-Grade Motor Oil—	3 qts. 1.49
Car Seat Cushions—	Each 1.49
Durol Anti-freeze—	2 qt. 1.49
License Plate Frames—	Each 1.49
Thermostats—	Each 1.49

Auto Accessories, Main Floor, Home Furnishings Building

STATIONERY

Photo Albums—	Each 1.49
Rice Paper Napkins—	4 for 1.49
Luncheon Napkins—	5 for 1.49
Boxed Stationery—.	2 for 1.49
Candles—Box of 12, 10".	Each 1.49
Everyday Gift Wrap—	6 for 1.49
Canary Yellow Typing Paper—	2 for 1.49
Photo Book Ends—	Each 1.49
Household Envelopes—100.	Box 1.49
Jumbo Looseleaf Refills—	2 for 1.49
Wall Memo—	Each 1.49
Quick Tabs—	2 for 1.49
Pencils—Pkg. 12.	3 pkgs. 1.49
Northrite Pen and Refill—	2 for 1.49
Writing Tablets—	4 for 1.49

Stationery, Main Floor

LEATHER GOODS

Billfolds, Clutch and Coin Purses—Leathers and vinyls.	Each 1.49
Umbrellas—Men's and women's.	Each 1.49

Handbags, Main Floor

TOYS

Play Safe Tool Bench—	Each 1.49
Petal People Dolls—	Each 1.49
Black Velvet Oil Paint Sets—	Each 1.49
White Teddy Bear in Plaid Suit—	Each 1.49
Raggedy Sam and Suzie Dolls—	Each 1.49
Cake and Cookie Mix Sets—	Set 1.49
Play and Learn Set Blocks—	Set 1.49
Magnetic Pull-Toy Train—	2 for 1.49
Plastic Fire Engine—	2 for 1.49
7" Mimi Doll—	2 for 1.49
Take-Apart Toys—	2 for 1.49
Compendium Games—	2 for 1.49
5-Pin Bowling Sets—	2 for 1.49
Pull-Along Mini Snowmobile—	2 for 1.49

Toys, Lower Main Floor

PRINT BRA TOP

Multi-colored print in comfortable stretch nylon. One size fits 32 to 36. Each 1.49

Matching bikini brief — one size. Each 1.49

Foundations, Floor of Fashion

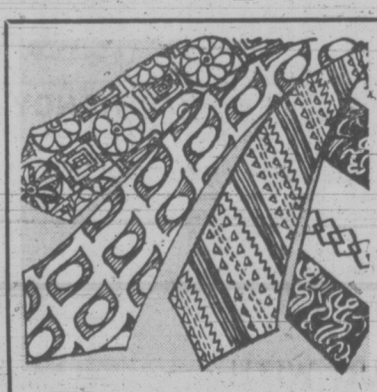

ASSORTED TIES

Hand washable polyester and rayon blends, 54" length and 4" width. Stripes, geometrics or prints in assorted colors. Sale, each 1.49

Downstairs Budget Store

PANTYHOSE

Shop 1.49 Day for an extraordinary buy for your legs. Assorted Shades in one size. 100-160 lb. 5 for 1.49

Downstairs Budget Store

CHILDREN'S WEAR

Boys' T-Shirts—Plains or Patterns, 4-6x.	Each 1.49
Girls' T-Shirts—Long, short sleeves.	Each 1.49
Boys' Jeans—	Each 1.49
Boys' Shirts—Patterns. Sizes 4-6x.	Each 1.49
Boys' Pyjamas—Cotton and flannelette. Sizes 4-6x.	Each 1.49
Girls' Straight Slims—4-6x.	Each 1.49
Girls' Flannelette Pyjamas and Gown—Sizes 4-6x.	Each 1.49
Boys' All-Cotton Briefs—	5 for 1.49
Orlon Hats—	Each 1.49
Orlon Mitts—	2 Pairs 1.49
Girls' Leotards—4-6.	Each 1.49

Children's Wear, Third Floor

BOYS' WEAR

Boys' Briefs—S.M.L. Asst. colors.	2 for 1.49
Boys' Socks—Terry. Size 8-10.	3 pair 1.49
Boys' Scarves—Asst. colors.	Each 1.49
Boys' Flannelette PJs—8-14.	Each 1.49
Boys' Long Sleeve T-Shirt—8-16.	Each 1.49
Boys' Acrylic Toques—	Each 1.49
Boys' Thermal Long Drawers—S, M, L.	Each 1.49

Boys' Wear, Third Floor

LINGERIE

Arnel Tricot Slips—32 to 36.	1.49
Asst. Bikini and Briefs—S.M.L. or one size.	2 for 1.49
Stretch Bikini Stripe—One size.	3 for 1.49

Lingerie, Floor of Fashion

FOUNDATIONS

Contour Bras—A, 32-36; B, 32-36.	Each 1.49
Brief Panty Girdle — white or nude. S.M.L.	Each 1.49
Satin Panel Girdle—White. M, L, XL.	Each 1.49

Foundations, Floor of Fashion

GIRLS' WEAR

Stretch Bikini Briefs—8-14.	4 pair 1.49
Cotton Briefs—Sizes 8-14.	3 pair 1.49
Nylon Long-Sleeve T-Shirts—	Each 1.49
Girls' Tights—3 sizes, 7-14.	Each 1.49
Flannelette Sleepwear—Asst. sizes.	Each 1.49
Knit Hats—	Each 1.49

Girls' Wear, Third Floor

BABY WEAR

Infants' Snapperalls—12-24 mos.	Each 1.49
Infants' Plastic Pants—S.M.L.XL.	8 for 1.49
Infants' T-shirts—Short sleeves. 12, 18, 24 mos. Short and long-sleeved.	2 for 1.49
Receiving Blanket—2 per pkg.	Pkg. 1.49
Flannelette Sheets—Print.	Each 1.49

Baby Wear, Third Floor

MEN'S WEAR

Assorted Socks — Ankle or executive length. Nylon wool blend. Assorted colors.	2 pair 1.49
Briefs and Jerseys—Cotton. White and colors. S.M.L.	2 for 1.49
Regular or Redi-Knot Ties—Stripes and patterns.	Each 1.49
Boxer Shorts — Cotton. Plains and fancies. S.M.L.	2 for 1.49
T-Shirts — Cotton knit. Short sleeves, crew neck. White only.	2 for 1.49
Men's Cotton Hankies — White.	12 for 1.49
Men's Gloves—Acrylic	Pair 1.49

Men's Wear, Main Floor

FASHION FLOOR ACCESSORIES

Scarves — New Fall Prints and pastel chiffons.	Each 1.49
Ties for Blouses — Plains and prints.	Each 1.49
Skinny-Look Belts — Asst. colors.	Each 1.49
Vinyl Rain Hats—	Each 1.49
Crochet Acrylic Hats—	Each 1.49
Chain Belts—In yellow colored metal.	Each 1.49

Accessories, Floor of Fashion

WOMEN'S, CHILD'S SHOES

Women's Acrylic Pile Slippers—Assorted colors. S.M.L.	Pair 1.49
Women's Terry Mules—Assorted colors. 5-10.	Pair 1.49
Women's Acrylic Pile Mules—Assorted colors. Sizes small, medium, large.	Pair 1.49
Children's Assorted Slippers—	Pair 1.49

Shoes, Floor of Fashion

JEWELLERY

Men's, Women's Watchbands — Metal.	Each 1.49
Costume Jewellery—Colorful selection.	4 for 1.49

Jewellery, Main Floor

HOSIERY, ACCESSORIES

Sheer Panty Hose—Basic shades.	2 for 1.49
Seamless Mesh Nylons—9-11.	3 pair 1.49
Square Scarves—Assorted.	Each 1.49
"Total Fit" Stretch Nylons—	2 pair 1.49
Belts—Assorted styles.	Each 1.49
Knee-Socks — White and colors. Sizes 9-11.	2 pair 1.49
Gloves—Stretch nylon. Plain or fleece lined. Also knits.	Pair 1.49
Brocade Slippers—Hard sole. Colors of gold or silver.	Pair 1.49
Textured-Style Tights—Black.	Each 1.49
Nylon Cable Knee Sox—Sizes 9-11.	3 pair 1.49
Crochet Acrylic Hats—Cloche style.	Each 1.49

Hosiery and Accessories, Main Floor

GARDEN SHOP

Flea Collars—For dog or cat.	2 for 1.49
30-lb. Bag Potting Soil—	Bag 1.49
10-lb. Bag Bone Meal—	Bag 1.49
20-Ft. Plastic Edging—	1.49
10-in. Banded Cedar Tub—	Each 1.49
Potted Mums—Assorted Colors.	Each 1.49
White Mini Picket Fence—10 ft.x8½" High.	2 for 1.49
Women's Long Handle Shovel—	Each 1.49
D Handle Garden Fork—	Each 1.49
64-oz. Fish Fertilizer—	64-oz. 1.49
80-oz. Liquid Algenure—	80-oz. 1.49

Garden Shop, Main Floor, Home Furnishings Building

FABRICS

54" Cotton Prints—Colorfast drapery prints.	Yard 1.49
45" Undercurrent Crisp or Medium— Pastel to dark shades.	1½ yards 1.49
36" All Cotton Pique—	1½ yd. 1.49
36" All Cotton Percale Print—	2 yards 1.49

Fabrics, Third Floor

NOTIONS

Mercerized Cotton Thread—	2 for 1.49
"Scotchgard"—11-oz.	Each 1.49
Aprons — half aprons.	2 for 1.49
Straw Bags—	Each 1.49
Victoria Medallion—	4 for 1.49
Luv-Mates—Novelties.	Each 1.49
Kiddies' Inflatable Chair—	Each 1.49
Linen Wall Calendars—	2 for 1.49

Notions, Main Floor

WOOLS, LUGGAGE

Sayelle—2-oz. skein.	2 for 1.49
52% Acrylic, 48% Wool Worsted Weight—	3 for 1.49
3 or 4 Ply Fingering—1 oz.	4 for 1.49
90% Wool, 10% Nylon Worsted—2-oz. skein.	3 for 1.49
Stamped Pillowcases—	Pair 1.49
Wooden Hangers—	3 for 1.49

Wools, Luggage, Third Floor

GIFT BAR

Variety of Gift Items—Group includes plates, mugs, brandy snifters, etc. Each 1.49

Gift Bar, Third Floor

FLOOR COVERINGS

Patch Mat—18x24".	Each 1.49
Bath Mats—17x22".	Each 1.49
20"x30" Rag Mat —	Each 1.49
24"x36" Cotton Mat —	Each 1.49
Coco Mats—14x23".	Ecah 1.49
Seat Covers—	Each 1.49

Floor Coverings, Main Floor, Home Furnishings Building

PICTURES AND MIRRORS

Wall Decorations—Plates, plaques.	Each 1.49
Metal Frames—8"x10", 5"x7"	Each 1.49
Framed Prints—8"x10".	Each 1.49

Pictures and Mirrors, Second Floor, Home Furnishings Building

DRAPERIES

Cotton Hopsacking—45" wide,	Yard 1.49
45" Dacron Sheer—Asst. colors.	1½ yds. 1.49
Burlap—Asst. colors.	Yard 1.49

Draperies, Second Floor, Home Furnishings Building

DOWNSTAIRS BUDGET STORE

STAPLES—

Satin Pillow Covers—	Each 1.49
Cotton Pillow Slips—	2 pair 1.49
Cotton Table Cloths—	Each 1.49
Metal Kitchen Organizer—	3 for 1.49
Cotton Terry Bath Towes—	2 for 1.49
Face Cloths—Cotton terry towel.	8 for 1.49
Terry Apron and Towel Set—	Set 1.49
Vinyl Dress Bags—	Each 1.49
Quilt Embossed Printed Garment Bag—	Each 1.49
Foam Back Place Mats—	Set 1.49
Tea Towels—Set of 4.	Set 1.49
Chair Pads—Corduroy.	Each 1.49
Satin Toss Cushions—	2 for 1.49
Scatter Mats—.	Each 1.49
Embroidered Cases—	Pair 1.49
Chip Foam Pillows—	Each 1.49
Dish Cloths—	8 for 1.49

INFANTS' AND CHILDREN'S WEAR—

Flannelette 2-Pant Sleepers—1-3.	Each 1.49
Girl's Stretch Nylon Panties—4-6X.	3 for 1.49
Sleeping Bags—Flannel.	Each 1.49
Perma Press Crawlers—	Each 1.49
Infant's Flares—Stretch nylon. Sizes 12, 18, and 24 months.	Each 1.49
Girls' Long Sleeve Tops — 7-14.	Each 1.49
Girls' Tailored Blouses — 10-12.	Each 1.49
Girls' Cotton Briefs—4-6x.	7 for 1.49
Flannel PJ's—Boys', Girls'.	Pair 1.49
Children's T-Shirts—4-6x.	Each 1.49
Boys' Twill Flares—Boxer waist, 6, 6x.	Each 1.49
Crib Sheets—	Each 1.49
Children's Long Pants—2, 3.	Each 1.49

FOOTWEAR—

Women's Rubber Boots—Black or white. Broken sizes.	Pair 1.49
Children's Runners—	2 for 1.49
Men's Low Rubbers—	Pair 1.49
Men's Boy's Boot Runners—	Pair 1.49
Children's Black Rubber Boots —	Pair 1.49
Women's Runners—	Pair 1.49
Women's Slippers—S.M.L.	Pair 1.49

ACCESSORIES—

Pantyhose—	5 for 1.49
Pretty Polly Pantyhose—	2 for 1.49
Wool Scarves—	Each 1.49
Vinyl Handbags—Assorted.	Each 1.49

WOMEN'S WEAR—

Pretty Polly Panties—	2 for 1.49
Bestform Bras—Seamfree.	Each 1.49
Baby Doll Negligee—	Each 1.49
Women's Housedresses — 12-20.	Each 1.49
Briefs—S.M.L.	5 for 1.49
Slips—	Each 1.49
Short Sleeve Blouses—32-38.	Each 1.49
Polyester Pant Tops—	Each 1.49
Fur Fabric Hats—Assorted.	Each 1.49

MEN'S, BOYS' WEAR

Men's Dress Socks—	2 Pair 1.49
Men's Dress Socks—	3 Pair 1.49
Men's Sport Shirts—	Each 1.49
Men's White Briefs—	2 for 1.49
Men's Assorted Ties—	Each 1.49
Men's Knit Gloves—	2 Pair 1.49
Men's Work Socks—	2 Pair 1.49
Boys' Gloves—	2 Pair 1.49
Boys' Toques—	Each 1.49
Boys' Flannelette PJ's—8-16.	Each 1.49
Boys' Brevets—S.M.L.	3 for 1.49

Downstairs Budget Store

WEATHER
Tonight: Rainy Periods, Mild
Tuesday: Partial Clearing

Victoria Times

TODAY'S NEWS TODAY
Classified 386-2121
News 382-3131

89th YEAR, No. 182 ★★★ VICTORIA, B.C., MONDAY, JANUARY 15, 1973 ★★★ 10 CENTS DAILY, 20 CENTS SATURDAY

Nixon Halts North Bombing

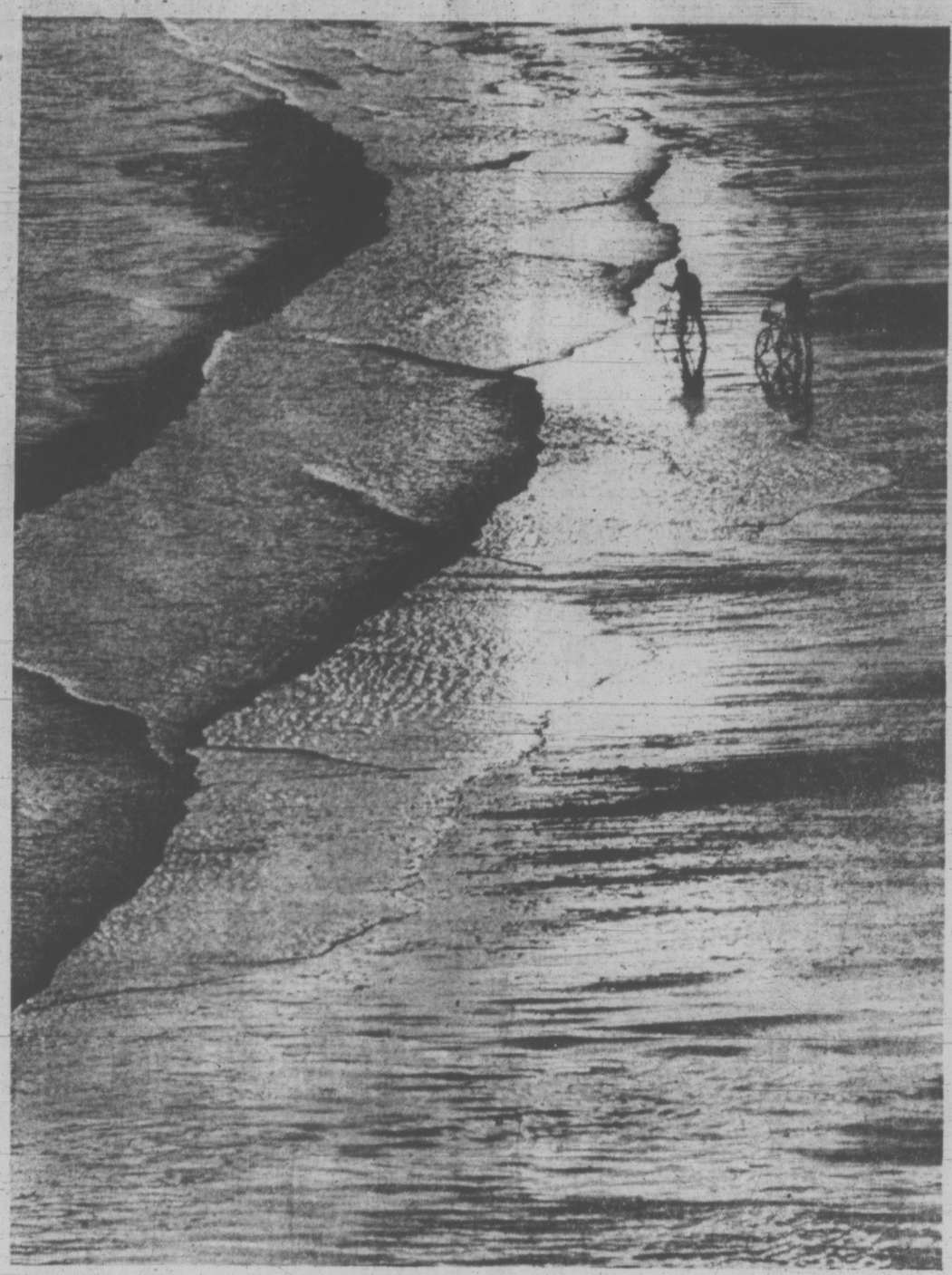

A BOY'S WILL is the wind's will and the thoughts of youth are long, long thoughts. Longfellow's observation in Lost Youth is recalled by this scene at Willows Beach Sunday as two boys with their bicycles track the windy, wet strand at low tide. They took advantage of an almost-perfect January afternoon with a high temperature of 54 degrees in Victoria. (John McKay photo.)

Times News Services

President Nixon today ordered all military operations halted in North Vietnam amid reports from Hanoi, Paris, Saigon and Washington that a peace agreement is imminent.

Nixon cited advances made in last week's Paris sessions between special envoy Henry Kissinger and Hanoi's Le Duc Tho as his reason for halting the U.S. offensive.

He also said that Kissinger would be returning to Paris in the near future to resume negotiations with Tho.

Asked if North Vietnam had agreed to scale down its military operations in South Vietnam in return for Nixon's military concession, White House Press Secretary Ronald Ziegler said the White House had no information to indicate any change in Hanoi's military strategy.

Asked if Nixon was hopeful that a peace agreement could be announced by Inauguration Day — Saturday — Ziegler replied: "We have no artificial timetable."

He said the objective all along has been to end the war at the earliest possible date.

South Vietnamese President Nguyen Van Thieu was informed in advance about Nixon's decision, Ziegler added.

As Nixon continued talks with Kissinger in Key Biscayne, a senior aide Gen. Alexander Haig was flying to Saigon reportedly carrying copies of an amended draft peace agreement.

Nixon and Kissinger held a series of weekend-long talks beginning as soon as the envoy arrived back in the U.S. early Sunday morning and breaking only long enough for the President to attend Sunday's Superbowl football game between the Miami Dolphins and the Washington Redskins.

In Paris, the spokesman for the Viet Cong at the peace talks said today that Washington had given up insistence on the recognition of two Vietnamese states — a key demand of South Vietnamese President Nguyen Van Thieu and to major stumbling block to the tentative peace accord hammered out last October.

The spokesman, addressing a meeting of the Franco-Vietnamese Friendship Association, also said that the U.S. was no longer adamant about the withdrawal of Hanoi troops from the South.

He cautioned, however, about excessive optimism adding, "the hour is not yet for rejoicing but for vigilance and action."

Meanwhile, lower-echelon session of the peace talks continued today in Paris between technical advisers of both sides and it was rumored that Kissinger and Tho would be back in the French capital Wednesday.

In Saigon, the newspaper Tin Song — often regarded as a mouthpiece for the Thieu government — says a ceasefire might be in effect for the lunar New Year, Feb. 3.

And a U.S. television newsman based in Saigon reported today that a government official had told him Thieu would accept the agreement being carried by Gen. Haig "after making a few superficial changes to suggest he took an active part in the drafting of the accord."

The draft agreement, the newsman said, contains two significant concessions from Hanoi — "tacit recognition of the Saigon government and acceptance of a temporary military and political demarcation line in Vietnam at the 17th parallel."

Congressional leaders of both U.S. political parties are breathing easier with the indications of the boosted chances of peace since they had threatended to take action against President Nixon if he had not made swift moves towards peace by the

Continued on Page 2

BARRETT, EVANS DISCUSS PROBLEMS

OLYMPIA, Wash. (AP) — Talks between Washington Governor Dan Evans and British Columbia Premier Dave Barrett on a variety of subjects continued today.

Problems such as tourism, pollution control and clean-up of oil spills are expected to be prime topics of the talks.

Accompanying Barrett are Attorney-General Alex Macdonald, Provincial Secretary Ernie Hall, Minister of Mines and Petroleum Resources Leo Nimsick, Highways Minister Robert Strachan, Labor Minister William King, Minister of Municipal Affairs James Lorimer, Minister of Rehabilitation and Social Improvement Norman Levi, and Frank Calder, minister without portfolio.

Exams First Despite Strike

Hundreds of high school students apparently decided today that exams are more important than honoring picket lines.

They poured into Victoria High to receive homework assignments, despite a strike by school board maintenance workers which has shut down all other high schools.

More than 5,000 city high school students were told to report to the school in staggered shifts today if they wished.

Those who came said they weren't concerned about crossing picket lines in the face of semester government exams scheduled to begin next week.

By 10 a.m. halls in the old school were jammed with Oak Bay, Mount View and Mount Douglas students as well as some 280 teachers.

School principal Duncan Lorimer said no attendance would be taken in the morning or afternoon, when students from Victoria, Reynolds and Esquimalt schools are scheduled to come.

Each school has been allotted a section of the school and individual staffs are organizing what best to do with their two hours a day. Most will simply concentrate on assigning work for students to do at home.

Lorimer said he didn't think attendance at the makeshift school was any reflection on students since many conscientious students would feel they could study better at home.

"I came because I have to work or I'll fail," one Mount View boy explained simply.

"I want to find out if I have to write exams or if I've been recommended," another said. "Besides, this is all such a joke I want to see what's happening."

Obviously those who came weren't concerned about crossing picket lines despite a large sign on the blackboard of Room 204: Don't Support Scabs.

As hundreds of students milled around the main hall and teachers tried to direct traffic, one student was heard to shout: "I came 10 miles for this."

Meanwhile there has been "no meeting of the minds" at the negotiating table.

Representatives of the Greater Victoria School Board and Local 382 of the Canadian Union of Public Employees met for 6½ hours Sunday with mediation officer Clark Gillmour, without moving any closer to a settlement.

CUPE Local 382, representing 269 school maintenance workers, walked off the job at

Continued on Page 2

NON-SMOKERS NOT SAFE

CHICAGO (AP) — There are additional findings that somebody else's smoking may be hazardous to your health.

A physician writing in today's issue of the Journal of the American Medical Association deals with the possibility in response to a question from another physician.

Dr. Donald Dukelow of the AMA's department of education was asked:

"Is there evidence to support recent claims that a non-smoker with an all-day exposure to a smoke-filled room inhales as much smoke as though he himself had smoked a pack of cigarettes?"

Dr. Dukelow said one study found that smoking cigarettes in a closed room soon makes the concentration of nicotine and dust particles so high that the non-smoker inhales as much harmful tobacco byproducts as a smoker inhales from four or five cigarettes.

One study found that smokers' children are ill more frequently than non-smokers' children.

Ottawa Boosts Youth Grants

OTTAWA (CP) — The federal government plans to spend $85.4 million this year to help provide summer employment for young Canadians.

State Secretary Hugh Faulkner said in an announce- today that the over-all pro- program should provide activities for 67,200 young persons in community service.

An additional 10,000 will be unpaid participants in travel and language training programs.

The largest single program will be a repeat of the Opportunities for Youth. It will have a budget of $39,970,000, compared with $33,978,000 last year.

It is designed to provide jobs for 33,834 persons.

The announcement did not give comparative figures for the number employed, but said that last year the students planned and carried out 3,200 projects that covered environmental, cultural, recreational, social service, information and research activities.

The minister announced two more youth programs to be added to those announced last year.

The entire program:

OFY — Almost $40 million with groups of youths planning their own projects for the benefit of their communities. Maximum salaries will be $90 a week for post-secondary students and about $70 for secondary students.

Public service employment — $27,748,000 for 15,804 young persons working in two categories of work in government departments. There will be "career-oriented positions" for post-secondary students interested in permanent employment as well as clerical and manual work.

NEWS BRIEFS

62 in Abbotsford

VANCOUVER (CP) — The temperature soared to 62 degrees at Abbotsford in the Fraser Valley today and was expected to reach at least the low 50s in Vancouver, as the weather continued warm and wet in southern British Columbia. The warmth was wet, however, with record or near-record rainfall reported from many points. Wettest spot was Tofino, on Vancouver Island, where four inches of rain fell in 24 hours.

Wardair Carries On

By The Canadian Press

Flights by Canada's largest charter airline moved on schedule during the weekend despite a strike by flight attendants and an announcement that machinists would support the walkout. Former employees, supervisors and some non-striking stewardesses filled in for the 102 who walked out Friday against Wardair Canada Ltd.

Gas Leak Scare

TORONTO (CP) — Some 300 persons in 45 buildings in the city's west end were evacuated Sunday night as Consumer's Gas Co. crews worked two hours to clean up a gas leak.

Tear Gas Used

NICOSIA (AP) — Police used tear gas today to disperse about 300 high school pupils who stoned the Cyprus House of Representatives demanding that the island be united with Greece. Demonstrators also marched in all other major towns of Cyprus to mark the anniversary of the 1950 plebiscite conducted by the Greek Orthodox Church in favor of Enosis — union with Greece.

Thousands Watch Execution

MANILA (Reuter) — Thousands of persons watched a Chinese businessman shot by a firing squad today for heroin trafficking while countless more listened to a live radio commentary.

The condemned man, 53-year-old Manila-born Lim Seng, alias Gan Suo So, faced an eight-man execution squad on a rifle range at an army camp on the outskirts of Manila.

A crowd estimated at 8,000 watched the execution while the state-owned radio provided live coverage.

It was the first execution in the Philippines for drug trafficking under harsh penalties brought in by President Ferdinand Marcos when he imposed martial law last September.

Lim, a father of five, was originally sentenced to life imprisonement by a military tribunal last October, but a military review board ordered that he be executed.

More Guilty Pleas In Bugging Case

WASHINGTON (UPI) — Four more defendants in the Watergate political espionage trial pleaded guilty today to all charges against them in the break-in and bugging of Democratic national headquarters.

The four men — Bernard Barker, Frank Sturgis, Virgilio Gonzales and Eugenio Martinez — thus joined former White House consultant Howard Hunt Jr. in admitting to an elaborate intelligence operation directed against high-level Democrats last year.

The exit of the four today plus Hunt's earlier plea of guilty raised serious questions as to whether the trail could continue or that the full evidence in the case will be made public.

Only two of the original "Watergate seven" defendants now remain to be tried. They are Gordon Liddy and James McCord Jr., both former officials of President Nixon's re-election campaign.

Their lawyers indicated that they might seek a mistrial.

Judge John Sirica revealed that Barker, Sturgis, Gonzales and Martinez, all from the Miami area, had written a letter last Friday to their lawyer, Henry Rothblatt, firing him because he had refused throughout last week to consider pleading them guilty.

INDEX

	Page
Births, Deaths	21
Classified	21-30
Comics	31
Entertainment	11
Family Section	18, 19
Finance	8, 9
Sports	10, 15, 16
TV, Radio	23

LETTER BOMBS FOUND IN ISRAEL, MOROCCO

TEL AVIV (Reuter) — A new wave of letter bombs, apparently directed at ordinary citizens, was uncovered in Israel Sunday. Three people were slightly injured.

Two letter bombs, mailed in Israel, had been discovered in widely scattered post offices by nightfall.

A schoolteacher, Anat Zamir, 28, of the southern town of Kiryat Gat was wounded in the hand when she opened a letter in a clinic. Two bystanders were slightly burnt.

In Rabat two leftist lawyers received letter bombs Saturday that had been posted in the Moroccan capital. One of the two, Mohamed Lyazghi, was seriously injured on the face, hands and body. Omar Benjelloun handed his letter unopened to Moroccan police.

Pension Hikes 'Long Before April'

Times Ottawa Bureau

OTTAWA — Health Minister Marc Lalonde assured the Commons today that the psoposed "substantial increase in pensions" will be announced "long before April."

"I believe the old age pensioners will be very pleased with the announcement," he told members amid applause from back-bench Liberals.

Earlier in the throne speech debate he had informed the house there would be an increase in pensions for the aged.

Heath MacQuarrie, (PC-Hillsborough) asked if the announcement would be made before the federal-provincial conference scheduled for April.

Lalonde replied legislation would be introduced "shortly" in this House." He added it will be "long before the conference in April."

Eldon Woolliams (PC-Calgary North) asked Prime Minister Trudeau to give questions such as pension increases, food prices and other economic measures top priority so that they would come before the members ahead of the proposed government measure to abolish capital punishment.

He said the capital punishment bill should take second place to economic legislation needed to help the poor.

Trudeau said he was unable to give such an assurance at this time. He suggested that a measure dealing with whether or not a man should hang was very important to some members and they would not like to see it given a low priority.

The government is expected to breeze through a second non-confidence vote today in the Commons.

As in the first vote, last Thursday, both New Democrat and Social Credit MPs have indicated they will vote with the Liberals against the Progressive Conservative motion.

Without the votes of the 31 NDP members, any Conservative motion is doomed.

The motion to be voted on today charges the government with inertia, indifference and incompetence in dealing with the rising cost of living and increasing numbers of unemployed.

Another confidence vote will come Wednesday when the Commons votes at the end of the eight-day throne speech debate.

Meanwhile, Prime Minister Trudeau said Sunday that Canada will resume trade negotiations with the United States after debate on the throne speech ends.

Speaking on a French-language television program Trudeau said, "If we have the confidence of the House on the speech from the throne, we are going to resume negotiations saying — Listen, we have the support of the Canadian Parliament and you are going to negotiate with us as if we had a government as strong as yours."

THE WORST STORMS for years have hit Israeli-occupied Golan Heights area during the last 24 hours, with snow falling steadily on Jerusalem causing traffic jams and electricity blackouts. Three feet of snow covered the Golan Heights and the mountains around Galilee, while winds of more than 65 miles an hour whistled over the Bay of Haifa. It was snowing also in Beersheba and in the Negev region of southern Israel, where the desert sand was covered with snow for the first time in several years. Meanwhile, the cold weather also hit Syria where temperatures plummeted to 12 degrees during the night in the Lebbek region between Damascus and Homs. Snow fell all over the country, with Damascus and Alepo particularly badly hit. Traffic was blocked by the snowfalls, and the Damascus-Beirut highway was cut off.

Chaos at Vic High

Continued from Page 1

3 p.m. Friday over contract disputes. The union's contract with the board expired Dec. 31.

"Both sides are digging in," CUPE representative Alex Markides said today.

"They (the board) are insistent that all the union wants is money and that they are being used as patsies to set the area up to a more reasonable figure," he said.

The union says the main contract disputes involve work loads, areas of duty, grievance procedures and equal pay for female janitors.

Board chairman Peter Bunn says wages are the main issue.

"They want a 20 per cent increase in a year," Bunn said, "and we just can't afford it."

No further meetings between the board and the union have been scheduled.

All 54 schools in the district as well as school board offices are being picketed today, but teachers, with the agreement of CUPE, are crossing lines and reporting for duty even where schools are closed.

All but seven elementary schools were open today and a meeting was planned this afternoon with principals from the closed schools to arrange re-opening of all or some of the schools on a part-time basis.

Parents of children in those seven schools, George Jay, Sir James Douglas, Oaklands, Macaulay, Lampson, Margaret Jenkins and South Park, are asked to listen to the radio for instructions for Tuesday.

Elementary school attendance appeared to be normal at most schools, but several reported a higher than usual absenteeism.

Particularly affected was Blanshard Elementary, where the normal absenteeism of 40 out of 528 children more than doubled to 90.

The school attributed the increase directly to the strike, saying parents were phonng to ask if there were pickets. When told there local pickets, the parents said they would be keeping children home.

At Tillicum Elementary, principal Hugh Mooney said attendance is "a litter less" and he said it is "attributable to the strike, definitely." Quadra Elementary was down four or five pupils per classroom.

The biggest elementary school open in the district, Willows in Oak Bay with 771 students, had a "quite regular attendance for this time of year," said principal T. N. Curteis.

Other school reporting normal attendances included Doncaster, Fairburn, Cloverdale, Gordon Head, Braefoot, Tolmie, Monterey, Richmond and Victoria West.

All schools reported receiving a number of phone calls from parents asking i school was open.

Doncaster school had problems with a "balky" furnace but it was running normally be mid-morning.

Curteis said the main problem will be sanitation around the building, as the strike continues.

All junior high schools, with the exception of Dean Heights, are to be closed for the duration of the strike.

Bunn said the board will also be assessing the situation at Victoria secondary to decide whether it is worthwhile to contirue operations there.

"It will be an hour to hour, day to day thing," Bunn said, "we'll just have to make decisions as we go along."

The boards's supervisory staff worked over the weekend cleaning schools and will continue to do so on a "very minimal basis" as long as possible, Bunn explained.

Senior medical health officer Dr. H. L. M. Whitbread said he had no plans for special health inspecitions at the schools but would act if zny complaints were registered.

Education Minister Eileen Dailly was unavailable fo comment today, but a spokesman in her office sid the minister would have no comment to make in the event she wa reached.

The spokesman said no one on either side of the dispute has contacted the minister about it. It is usually government policy, the spokesman said, th leave both sides some time to settle their differences.

Dailly has been on vacation for the last week.

Bunn said he had offers from many parents wishing to clean u the schools but said the board "had no intention of organizing any strike-breaking action."

Parents, he said, must make their own decision.

"I'm not an anti-union person and I appreciate the need for the union but we have given them a fair offer," Bunn added.

Local president Fred Newell said 98 per cent of the members turned out for a meeting Sunday night and gave the executive "a complete vote of confidence" in actions taken to date.

He said office staff, members of another local of CUPE, "are honoring the pickets and not crossing them."

Saanich Mayor Hugh Curtis today announced his "solid support" for the school board.

He said the dispute is "ver unfortunate," particularly because it interferes with education.

The school board was "responsive and responsible" in its relationships with the union.

War Protests Continue In Canada, U.S., Europe

Times News Services

Radicals in Vancouver, Germany and Holland, union men in Windsor, Ont., and yippie leaders in the U.S. all protested the Vietnam war at the weekend.

In Vancouver about 80 persons showed up Saturday for a Maoist-led demonstration which began with speeches outside the courthouse on Georgia Street and then moved to the U.S. consulate a block away while protesters chanted "U.S. aggressors, get out of Vietnam."

A more violent scene took place in Amsterdam where a group of 47 persons barricaded themselves in the U.S. consulate there with the intention of occupying it for 24 hours in an effort to force President Nixon into signing "peace now."

They were turfed out by police who entered the building through an unlocked rear window less than two hours later.

Former West German student leader Rudi Dutschke Sunday made his first appearance in his homeland in five years when he spoke at an anti-war rally in Bonn Sunday.

About 20,000 people attended the rally, which was quiet except for a few minor scuffles with the more than 1,000 policemen ringing the area.

The Windosr-area executive of the United Auto Workers union in a resolution passed at a weekend conference condemned Nixon as a "20th-century barbarian" and said the bombing of civilian targets in North Vietnam was a "desperate attempt by the president to win a victory he could not attain on the battlefield."

In the U.S. anti-war organizers, divided on tactics and targets but united on the general concept of mass street action, are working day and night to bring thousands of dissidents to Washington to protest at Nixon's inauguration.

Most plan to come in peace, a few avowedly to disrupt but come they will, say organizers.

Grass-roots response so far is greater than at any time since the mass marches of 1970 and early 1971, say the National Peace Action Coalition and the People's Coalition for Peace and Justice, co-planners of a solemn March Against Death, the major "counter inaugural" event set for Saturday.

. . . VIETNAM

Continued from Page 1

time of his maugural next Saturday.

Action, which they admitted Sunday, would be mostly a matter of noise not binding policy.

Democratic leader Mike Mansfield and Republican leaders of both houses, Sen. Hugh Scott and Rep. Geraid Ford of Michigan, appearing on separate television interviews, agreed that Congress' only real weapon is a fund cut-off.

Such a move, they said, would surely be vetoed and it is unlikely the veto could be overridden.

"We can pass resolutions but we can't end the war — it's really up to the President, Mansfield said. "We shouldn t fool ourselves."

Ford called the question of Congress' power to stop the war "an exercise in semantics.

"Congress has the power to stop the war only if it can find a way to stop the war, and I don't believe Congress can find a way to stop the war."

POPE TALKS TOUGH TO MEIR

VATICAN CITY (AP) — Pope Paul received Golda Meir in the first visit of an Israeli premier to the Vatican today, but he made clear that the Vatican stand on the Middle East, Palestinian refugees and the Holy Land is unchanged.

Mrs. Meir and Pope Paul conferred for about an hour in the pontiff's private library. While they were meeting, a high-ranking Israeli official in charge of religious affairs arrived by plane, giving rise to speculation that Vatican-Israeli talks may start on the future of the holy places in and around Jerusalem, now controlled by Israel.

But less than an hour after Mrs. Meir had left the apostolic palace, a Vatican spokesman made a statement which in extraordinarily blunt terms departed from the Vatical tradition of soft-spoken diplomacy.

To some here it appeared to to a diplomatic slap in the face.

The Vatican statement on the premier's visit underlined the Pope's "warm relations" with Israeli's neighboring Arab states.

the weather

Mild weather is the rule over the southern two-thirds of B.C. and in most areas it is accompanied by copious precipitation. Leading in this department during the past 24 hours is Tofino which received more than four and one-quarter inches of rain in the 24 hours up to midnight Sunday. No end to the mild wet weather is in sight at this time. One Pacific weather system will move across the province today with a second expected on Tuesday.

DOMINION PUBLIC WEATHER OFFICE
5 A.M. FORECASTS

Valid Until Midnight Monday

Greater Victoria, East Vancouver Island: Gale warning in effect for Georgia Strait. Today overcast with periods of rain. Brisk southeast winds in Georgia Strait. Highs around 50. Tuesday, cloudy with a few showers. Gusty southwest winds in Juan De Fuca Strait. Lows tonight near 40. Highs Tuesday about 50.

Lower Mainland: Gale warning in effect for Georgia Strait. Today and Tuesday, overcast with periods of rain. Brisk southeast winds at times today. Highs both days in the lower fifties. Lows tonight around 40.

North and West Vancouver Island: Gale warning in effect. Today and Tuesday, overcast with periods of rain. Brisk south to southeast winds today. Highs both days 45 to 50. Lows tonight around 40.

TEMPERATURES YESTERDAY

	Max.	Min.	Precip.
Victoria	54	44	.39
Normal	42	35	—

ONE YEAR AGO

Victoria	42	32	.05

ACROSS THE CONTINENT

St. John's	21	17	.01
Halifax	32	28	trace
Montreal	30	26	.11
Ottawa	31	25	.17
Toronto	32	27	.04
Churchill	1	17	—
The Pas	26	17	—
Thunder Bay	30	10	—
Kenora	27	19	—
Winnipeg	33	15	.07
Brandon	33	16	—
Regina	35	26	—
Saskatoon	34	20	—
Medicine Hat	44	38	—
Lethbridge	52	39	—
Calgary	47	28	—
Edmonton	34	17	.01
Penticton	47	40	.03
Cranbrook	44	27	.18
Castlegar	36	32	.27
Vancouver	52	47	1.06
P. Rupert	39	37	.87
P. George	40	36	.19
Kamloops	41	38	.03
Revelstoke	36	23	.33
Fort Nelson	12	20	.12
P. River	23	10	.18
Whitehorse	17	-28	.04

U.S. Temperatures: Anhorage 1, -22; Detroit 33, 31; Honolulu 81, 63; Chicago 37, 33; New York 39, 34; Seattle 51, 41; Spokane 50, 44; Portland 54, 42; San Francisco 58, 49; Los Angeles 77, 57.

CITY'S WEATHER RECORD

Sunshine, January	56.5 hrs.
Last January	25.2 hrs.
Normal (30 years)	27.6 hrs.
Sunshine, 1973	56.5 hrs.
Last Year	25.2 hrs.
Normal (30 years)	27.6 hrs.
Precipitation, Jan.	1.82 ins.
Last January	1.66 ins.
Normal (30 years)	2.02 ins.
Precipitation, 1973	1.82 ins.
Last Year	1.66 ins.
Normal (30 years)	2.02 ins.

Sunrise, Sunset Tuesday (Pacific Standard Time)

Sunrise 8:01 Sunset 16:44

TIDES AT VICTORIA HARBOUR

	Time	Ht.	Time	Ht.	Time	Ht.	Time	Ht.
	H.M.	Ft.	H.M.	Ft.	H.M.	Ft.	H.M.	Ft.
14	09.05	10.1	17.50	1.6				
15	09.35	10.3	18.40	1.0				

TIDES AT FULFORD HARBOUR

	Time	Ht.	Time	Ht.	Time	Ht.	Time	Ht.
	H.M.	Ft.	H.M.	Ft.	H.M.	Ft.	H.M.	Ft.
14	03.45	9.8	04.55	9.8	10.40	11.5	19.10	1.6
15	04.15	10.7	07.00	10.5	11.30	11.3	20.00	.9

These Prices Below Wholesale!

WAREHOUSE FOOD STORES
3475 QUADRA ST. (Formerly Oakcrest)
47 SONGHEES RD.
877 GOLDSTREAM Langford

Prices Effective Mon., Tues., Wed.
OPEN Every Night Until 9 P.M.
We Reserve the Right to Limit Quantities

PURITY FLOUR 20 lb. BAG 97c — With $10 Order or Over
LOCAL FOWL Cut Up. Tray Pack. lb. 27c
SHOULDER LAMB CHOPS lb. 59c
BOLOGNA No. 1—By lb. 39c
MAXWELL HOUSE INSTANT COFFEE 10 oz. 1.79
PACIFIC Instant Chocolate 2 lb. bag 69c
WILSON'S FANCY PINEAPPLE Sliced, Crushed, Tidbits. 4 19-oz. Tins $1
Sunrype Pure APPLE JUICE Large 19-oz. tin 2 39c
ALL MEAT GROUND PET FOOD lb. Only 19c
B.C. RED SPARTAN APPLES 4-LB. Cello Bag 49c

RECAPTURE YOUR YOUTHFUL FIGURE

MAKE YOUR NEW YEAR'S RESOLUTION COME TRUE . . . PLUS:

SAVE 20%

ON OUR SPECIAL JANUARY DO-IT-NOW INCENTIVE!

RESULTS GUARANTEED

Tell us the dress size you want to wear, and we will tell you how many visits it will take and guarantee in writing that you will reach your goal. In fact, so absolutely positive are we that you will obtain your objective, that, as stated in our guaranteed programme, we will refund your money if we fail. It's positive assurance that we back up our Guarantee 100 per cent.

You CAN Look Like This!

LADIES . . .
- Do YOU Have a Weight Problem?
- Do YOU Need Firming and Toning?
- Do YOU Have Areas that Need Our Individual Specialized Attention?
- Do YOU Need Posture Correction?

STOP

CALL NOW—TODAY, AND LET HILTON-TRU-DIMENSIONS SHOW YOU THE WAY TO A SLIM . . . TRIM . . . YOUTHFUL LOOKING FIGURE

GO! JUST 2.00 PER TREATMENT
Less Special Do-It-Now Incentive

- No Disrobing
- No Crash Dieting
- No Strenuous Exercising
- No Memberships
- We are not a Gym
- We are not a Wrap Around

DON'T WAIT!

It can't cost you a cent to CALL NOW—TODAY 383-4178
Or drop in for your free courtesy tour and figure analysis. No obligation.

HILTON—TRU-DIMENSIONS Figure Salons
3025 SHAKESPEARE ST. VICTORIA, B.C. 383-4178

OPEN DAILY 9 to 9 — SATURDAYS 9 to 3

jack scott

A Sour Musical Sound But the Beat Goes On

"How long," they asked me, "will this rock-and-roll craze last?"

"I give it three to four months," I replied in the tone of utter conviction for which I am widely despised.

Since this opinion was volunteered some dozen-odd years ago, if not more, I have not only been drummed out of the circle of oracles, stripped of my crystal ball, but rock-and-roll in its many forms — soft rock, hard rock, acid rock, rhythm and blues — has become as inescapable an irritant as the common cold.

I give a little part of each day — sometimes as much as five minutes — to wondering how in the world I could have been so wrong in my prediction and how in the world millions of presumably sane young people can continue to stomach a form of music, that, by any standard you care to name, is generally lousy.

Mind you, I don't happen to be one of those viewers-with-alarm who associate this stuff with any spiritual decay in the youth of the land. Rock in any form is no more indicative of that than the Charleston which I, myself, survived in my tender years with a moral fibre as pure as the driven slush.

Only last week, having sent away for it, I received an album titled "Big Bands of the 30s" and found myself with mingled horror and shame, listening to Kay Kyser's rendition of "Three Itty Fishes." If we could survive that I daresay a new generation can survive almost anything.

My concern, instead, is with the paucity of any visible good taste or esthetic values, the fact that a musical statement which is no more than a bovine grunt should be so widely, uncritically accepted. What, I keep wondering, can possibly go on in the tiny, delirious minds of the members of this gigantic audience who seem to adore a coarse, vulgar, witless and most unmusical clangor?

The only possible explanation for its popularity is the big beat. It is a kind of throw-back to what was once known legitimately as rhythm and blues. The difference is that the original beat, as may be attested by a playing of any of the early so-called "race" records was adorned with some fine, driving musicianship. It was a happy, lilting sound, highly sophisticated. The beat today, on the other hand, is simply relentless and mesmerizingly repetitive.

It is not music. It is decibels which some serious musicians, among them Conductor Laszlo Gati, believe causes a defensive form of deafness. To compare, say, the rhythm section of the early Count Basie or Jimmy Lunceford bands with these amplified guitars, which must put a serious strain on America's hydro-electric potential, is merely laughable.

One can think of a number of exceptions — the Beatles, for example, brought wit and musicianship and, indeed, genius to this form — but by far the majority of rock performers seem to aim at complete, animal crudity compounded by the hog-callers who chant the charmless lyrics, apparently from the bottom of rain-barrels. They'd be lost without an echo chamber. There is a striving, it would appear, for a banal, barbaric effect that leaves little room for humor or sentiment.

One record company official has confessed that there is simply no way of judging the acceptance of any given record beyond the fact that if it is bad enough, if cacophony is the end result, the record may sell.

Another longtime student of contemporary music, Jack Cullen, has observed that the musical tastes of an entire generation were dragged down hill from the first moment Elvis Presley made the million-dollar point that pelvic gymnastics, to a big beat, could be a substitute for music.

Throughout the whole of the Rock Era psychiatrists and psychologists have all but unanimously taken the view that youth, the audience for this music, was sold a bill of goods. Aged, cynical entrepeneurs established that it was "their" music because it was performed by other young people. The fact that the mature person detested it only made them love it the more.

In the earlier years, certainly, young people identified strongly with the artists, to use the world loosely, who achieved enormous success, pink Cadillacs and the worship of their pubescent followers with no talent other than gall and guts.

Whatever truth there may have been in this I can't altogether buy it. A more reasonable explanation, it would seem, is that youth was never given the chance to develop a musical appreciation capacity except as a sort of animal response, that having been fed rock almost exclusively by "their" disc-jockeys they simply didn't know any better.

It is only now that we see the beginning of a rennaissance of the popular music of the pre-rock era, the fine, swinging sound of the big bands, the humor, rhythm and lyricism of dedicated, creative musicians.

The remarkable success, for example, of Time-Life Records in reviving the sound and arrangements of Glenn Miller, Artie Shaw, the Dorseys, Woody Herman, Benny Goodman, Lunceford and the rest is a heartening thing. They made popular music a happy, expressive, intelligent and buoyant sound while rock seems only to outrage and violate.

—Bill Halkett photo

CROWDED QUARTERS were the order of the day at Victoria secondary school this morning as the maintenance workers strike brought all high school teachers and students together in the central school. Mount View students who chose to attend the two-hour session of school this morning, crowded into Victoria high school's cafeteria to listen to principal Robert Hunter explain makeshift procedures.

Victoria Times

MONDAY, JAN. 15, 1973 17

SECOND SECTION

Ottawa Grant-Giving Motives Queried

Federal motives in allocation Local Initiative Programs were questioned today by Saanich Mayor Hugh Curtis, whose municipality has failed to qualify for grants for 80 per cent of proposed projects.

He was commenting on the fact that out of $809,000 in works and parks projects proposed by Saanich to provide for winter employment, only $135,950 entirely for parks and beach work had met with federal approval.

CURTIS
. . . disillusioned

"If the real name of the game had been to provide jobs early, promptly and efficiently, then municipal projects such as we had submitted would have met requirements in full measure," Curtis said.

"It is a very disillusioning and frustrating experience for us, becoming all too prominent in our dealings with the federal government," he added.

Municipalities have the ability to expand their work forces quickly and to initiate programs using material in their own stores in order to launch new projects through federal incentive.

The works projects proposed by Saanich would have "filled pay envelopes and accomplished something for the municipality," in the slack winter season by improving drainaged, building sidewalks and similar undertakings.

"The thought processes in the Ottawa palaces just leaves me dumbfounded," Curtis said.

Although its proposals were in early, Saanich has had only three budgets approved for LIP grants. Two which qualified before Christmas totalled $73,000 for beach access and parks buildings.

The third schedule for $62,950 was approved Friday and will provide for improvements at a number of parks including newly-designated areas, and will make work for about 25 men.

Access will be cleared and trails established in the new Knockan Hill Park overlooking Portage Inlet, and initial site work done at Seymour Park south of Saanich Road.

Waterfront paths will be extended at Gorge Park and trails brushed out at Tillicum, where a new footbridge will be built. At Playfair the rhododendron plantings will be extended and at Lakeside parking will be extended.

Forces Seek Men For Winter Work

CFB Esquimalt today placed an order with the Victoria Canada Manpower Centre for the first men to be hired under a $1,042,000 winter works program announced Jan. 5.

The base will be taking on between 20 and 25 painters and laborers Tuesday.

Base commander, Commodore R. V. Henning today corrected a statement made by an armed forces' spokesman Jan. 5 that 400 additional men could expect to get jobs.

"By the end of January the work force (additional) should be at its maximum," Henning said. "The maximum number of personnel will not exceed 120 to 150."

He said that of this number, about 50 per cent would be skilled labor and the remainder, unskilled.

Henning added:

"In addition to personnel hired for work on the base there will be a substantial amount of work involving local contractors in a variety of minor maintenance and construction projects."

He said it would be "at least the end of January or early February" before men would be taken on to handle two of the items in the winter works program — the bush clearing and associated projects for Rocky Point and Nanaimo.

The $1,042,000 allocation has been made under the federal government's labor-intensive program.

A spokesman said the allocation must cover all costs, including materials.

Projects in the program include improvement, drainage and interior painting of public married quarters and interior renovations to the operations building in the dockyard.

The federal government has approved $13.3 million for this type of work across Canada. The local grant is about half the money allotted to British Columbia—$2,124,000.

POLICE PROBING CITY JEWEL THEFT

City detectives are continuing investigation of the theft Friday evening of some $2,680 in jewellery and cash from a private home in Fairfield district.

Police said today no charges have yet been laid, but a 25-year-old man questioned in the incident was subsequently admitted to hospital with apparently self-inflicted slash wounds on his wrists.

The man had been a guest in the home of Mrs. Ethel Aske Grieve, 1485 Fairfield, around 7:30 p.m. Friday when the theft is believed to have taken place. Missing are a diamond cluster brooch valued at $1,000 and two rings worth about $800 each.

As well, police said, $80 in cash was taken. The cash and jewellery were kept in the victim's bedroom.

She said the man was invited to her home because he was a friend of the family.

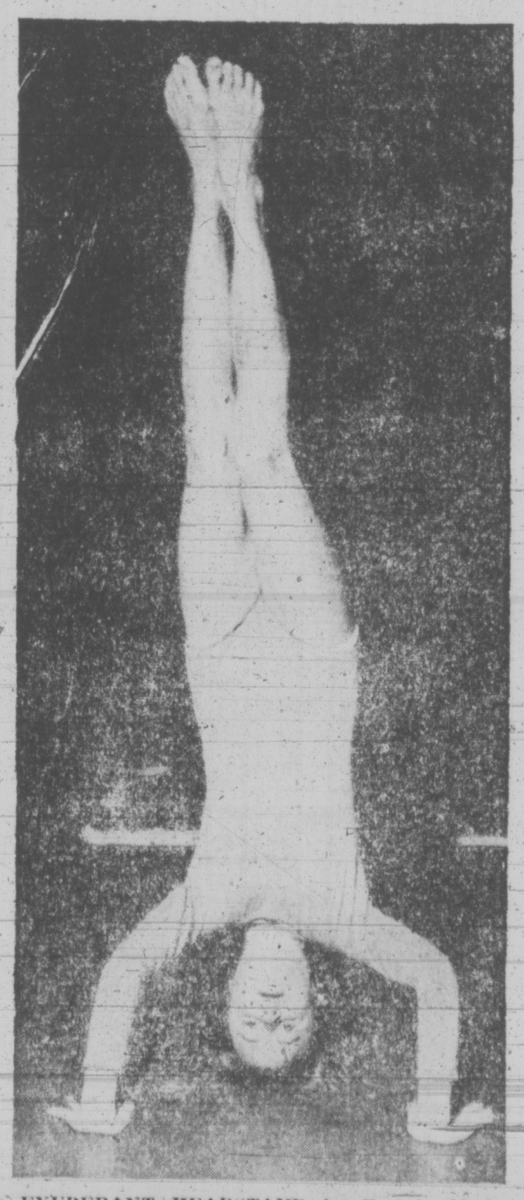

EXUBERANT HEADSTAND by Beverly Neal, 10, was typical of the enthusiasm shown by about 200 people who attended an open house at the YM-YWCA on Sunday. Arranged as part of National YM-YWCA Week festivities, the 5½-hour event gave those attending a chance to view facilities and have a free swim. (Photo by John McKay)

Pat Bay Hazards 35 a Mile—Study

A total 703 roadside hazards on Patricia Bay Highway between Victoria and Swartz Bay have been detailed in a special study financed by the Automobile Insurance Board of B.C.

They average 35 hazards per mile along the heavily-travelled 20-mile route, and 619 are lamp standards, poles or signs.

The survey, in which local police forces and traffic engineers co-operated was done by four young people representing the Canada Council of Young Drivers working with Capital Region Safety Council. Results were based on field examination and study of accident statistics for the three years 1969-72.

The authors — Mary Jameson, Wendy Foreman, David Howells and Paul Hadfield — concluded that the safety of persons using highways is to a large extent an economic question and that if money were spent much of the hazard could be eliminated.

"Except for portions of our highways, the roadside environment makes little or no allowance for the fact that cars sometimes leave the roadway," the group reports, adding it is indefensible to allow unnecessary deaths where errors have led to cars going off the road.

An all-out effort is required to tackle highway losses in three areas — pre-crash, crash and post-crash phases.

"The final question to be asked is, can Greater Victoria afford safety?" the survey asks.

"Numerous instances have shown that the construction of a safe road would have actually cost less than the road which was built.

"This coupled with the incredibly high damage figures . . . seems to indicate that economic gains could be made if roads are built for the safety of the highway user.

"It seems appropriate as a result of our study to ask, 'How long can we afford not to build with safety in mind?' "

New Slash Burning Rules To Be Introduced Soon

New slash burning guidelines will be introduced by B.C. Forest Service in the near future in an effort to curb damage to forest lands by runaway fires.

Hugh Lyons, a BCFS official, said the government service is re-assessing slash burning practices in view of the alarming number of escapes on Vancouver Island and the mainland last fall.

"Logging companies are just going to have to toe the line or be heavily fined," he said. "There are no reasons for not complying with regulations."

Slash burning destroyed 6,500 acres of forest on the Island.

Several companies have been fined for not complying with regulations and more face possible charges for negligence.

Professional foresters, backed by conservation groups, are pressing for scientific methods of burning, not only to prevent runaway fires but to minimize the damage to soil on logged over-over areas.

John Muraro, one of Canada's leading experts on forest fires, and Randy Lafferty, a forest ecologist with the federal Pacific Forest Research Centre, have questioned whether slash burning as it is carried out in B.C. accomplishes its purpose.

Their studies indicate that it does not in many cases, such as burning on shallow soils or steep slopes. U.S. studies have come to the same conclusion.

The five destroys the thin layer of humous necessary for regeneration and there are indications that thousands of acres of forest lands in B.C. will remain barren for many years.

But the two scientists say burning can be beneficial if carried out scientifically.

One American forester, Willian Conway, who viewed the slash burning situation last fall, says better utilization and scaling down cutting units to provide better control hold the key to answering the problem.

This can only be effectively carried out if slash burning considerations are included in cutting plans, he says.

Harbor Oil Spill Minor, Contained

Swift action by B.C. Hydro crews is credited with containing most of the oil spilled when a mobile transformer fell over in Garbally yard late Sunday night, breaking an oil line.

The transformer, which normally holds 1,200 gallons of lubricating oil, was in the yard for repairs. The incident occurred when one of the wooden blocks holding the 25-ton transformer collapsed.

Crews immediately spread an oil-absorbing material over the area, sopping up most of the spill.

Some of the oil, however, escaped through storm drains and entered the Inner Harbor through an outfall.

Boom logs were moved over as a precautionary measure.

Ministry of transport and city fire department officials checked the spillage today.

Because the oil was light, less inflammable than diesel oil, it was decided to let it pissipate naturally on the ebb tide.

TORONTO MARKET TRADING

INDUSTRIALS

Distributed by CP
Toronto Stock Exchange—Jan. 15

Complete tabulation of Monday transactions. Quotations in cents unless marked $. z—Odd lot, xd—Ex-dividend, xr—Ex-rights, xw — Ex-warrants, Net change is from previous board-lot closing sale.

Stock	Sales	High	Low	Close	Ch'ge
A—B					
abitibi	11323	$11	10⅞	10⅞	— ⅛
Abitbi 7½p	z10	$52	52	52	
Acklands	800	$12⅞	12⅝	12⅝	— ¼
Acklnd 2p	200	$15	15	5	+ ⅛
Acres Ltd	1546	$18¼	18⅜	18⅛	— ⅛
Acres A pr	290	$45¾	45¾	45¾	
Acres wt	1770	485	470	470	+ 5
A.G.F M	500	$5¾	5⅝	5⅝	— ⅜
Agra Ind	1700	$13¾	13⅜	13⅜	— ½
Ahed M	500	300	300	300	
Alta Gas A	6102	$7¾	17½	17½	— ¼
Alta Gas p	56	$73½	73½	73½	+ ¼
Alta G D p	45	$193	193	193	+ 2
Alta Nat	900	$21¾	21⅝	21⅝	
Alcan	39470	$26⅜	25¾	26	
Alcan pr	255	$26½	26½	26½	+ ¼
Algo Cent	570	$12⅞	12⅝	12⅞	+ ¼
Algoma St	6379	$14¼	14⅛	14¼	+ ⅛
Algon	1000	$5⅛	5	5	
Algonq pr	z26	450	450	450	
Allarco Dv	2800	$7¼	7⅛	7⅛	
Alliance B	2300	$10½	10	10	— ⅜
Alpa Ind	1430	$13¾	13⅛	13⅛	— ½
Alumin pr	z50	$19½	19½	19½	
Alumin 2p	z10	$36¾	36¾	36¾	
Andres W	1475	$41¾	41	41	
Anglo-cn	1120	$7⅞	7⅝	7⅝	— ⅛
Anglo-c pr	900	$15⅛	15	15	— ¾
Ang CT 4½	z10	$18	18	18	
Aquitaine	4162	$30	29½	29½	— ⅜
Argus	z50	$18½	18½	18½	
Args 250 p	z7	$32¼	32¼	32¼	
Argus B pr	50	$35½	35½	35½	+ ¼
Argus C pr	3056	$14	13⅞	13⅞	+ ⅛
Asbestos	347	$19½	19½	19½	— ⅛
Atl Sugar	1000	6¾	6¼	6⅜	+ ⅛
Atl Sug A	125	$14⅞	14⅞	14⅞	— ¼
Atco Ind	810	$12⅞	12⅝	12¾	
Atl Sog w	z20	125	110	125	
Auto El	617	$10½	10⅜	10⅜	+ ⅛
Auto Hard	600	14	14	14	
Bad Boy	550	$17¼	17¼	17¼	
Bank Mtl	7659	$22¼	24¾	21¾	— 1¼
Bank N S	2492	$37½	37¼	37¼	+ ¼
B Cdn Nat	208	$16½	16⅜	16⅜	
Bartaco	1600	380	350	350	—25
Bathst p	100	$14¼	14¼	14¼	— ⅛
Baton B	5150	$14	13⅞	13⅞	
Beavr Eng	1100	$8	8	8	+ ⅛
Beldng w	200	200	200	200	+15
Bell Canad	6664	$44½	44	44⅛	+ ¼
Bell A pr	315	$50⅜	50⅜	50⅜	— ⅝
Bell B pr	480	$51¼	51	51¼	+ ¼
Black P	500	$8⅛	8	8	— ¼
Block Bros	8750	340	335	335	
Bombrdr	400	56⅞	67⅞	67⅞	— ⅛
Bovis Cor	1701	220	215	215	—10
Bow Valy	5975	$49¼	48	49	+ 1
Bow-m pr	60	35	35	35	
BPP Can	27934	$20¼	20	20¼	+ ¼
BP Can A	30	69	69	69	
Bralor Res	130	275	270	270	— 5
Bramalea	2800	440	430	435	
Bramal w	800	270	265	265	—10
Brascan	9344	521	20¾	21	+.⅜
Brdg Tnk p	50	40	40	40	
Brinco	800	$5⅞	5¾	5¾	
BC Forest	220	$25¼	25¼	25¼	— ⅛
BC Frest p	75	41	41	41	
BC Sugar	650	$22¾	22½	22⅝	— ¾
BC Phone	184	$57⅝	57⅝	57⅝	+ ⅝
BCPh 6 pr	25	76	76	76	— ⅛
BCPh 1936	z15	$59½	59½	59½	
BCPh 4.84	z20	16¼	16	16¼	
BCP 7.04 p	700	$22¾	22¾	22¾	+ ¼
Bruck A	z50	$10½	10½	10½	
Bruck B	500	56	5¾	6	+ 1
Budd Auto	4370	$16⅞	16½	16½	— ⅜
Budd A w	2340	$11¼	11	11⅛	
Burns Fds	4450	$18⅝	18½	18⅝	— ⅛
Bushnell	200	$8½	8½	8½	+ ⅛
C—E					
Cad Dev	10350	$11⅞	11¾	11⅞	— ⅛
CAE Ind	1900	$10⅜	10	10	— ⅜
Calgary P	4850	$28¼	27½	27½	— ½
Calgry P p	85	82	82	82	
Calvrt Dis	200	240	240	240	
Cambridg	1120	$13	12¾	12¾	— ⅞
Canalu	21705	$9⅜	9	9⅜	+ ¼
CD Sugar	790	$31¾	30¼	30¼	— ¾
Can Cem L	561	$60¾	60	60¾	— ¾
C.Cem L p	z56	$18¾	18¾	18¾	
Can Malt	335	$32⅞	32¾	32¾	— ¼
Can Malt p	180	89	89	89	+ 1
C Packrs	6400	$21⅝	21¼	21½	+ ⅛
CSL pr	500	495	495	495	+10
C Brew	10345	$5⅝	5½	5½	— ⅛
C Brew Ap	25	29	29	29	
C Brew Bp	100	$33¼	33¼	33¼	—1¾
C Cablesy	6600	$17½	17¼	17½	— ¼
C Cable w	478	465	463	465	— 5
Cdn Can A	1820	58	7¾	8	+ ½
CC Man A	600	$22½	22½	22½	+ ½
C Curtis	100	87	87	87	+ 1
Cdn Equty	500	$13¾	13¾	13¾	— ⅛
C Found	z50	345	345	345	
CGE pr	150	$31½	31½	31½	—1½
CG Invest	150	$82¼	82¼	82¼	— ¾
C Hydr	7200	$12⅝	12¼	12½	+ ¼
C Imp Bank	4641	$31⅞	31¾	31¾	— ⅛
C Ind Gas	831	$10½	10⅜	10⅜	— ⅛
CIL	6040	$15½	15¼	15⅜	— ⅛
C Interurb	100	270	270	270	—10
C Intr p	57100	$10¾	10⅝	10¾	+ ¼
C Manoir	800	425	420	420	
C Marconi	1107	$5¼	5⅛	5⅛	— ⅛
C Occdental	2515	$12	11½	11¾	— ⅜
CP Inve pr	4630	$26½	26⅛	26⅛	— ⅛
CP Inve w	8310	285	275	280	+ 5
CP Ltd	22177	$16½	16	16⅛	— ⅜
CPL A p	1550	$10¾	10⅝	10⅝	
CPL $3. pr	250	59	9	9	+ ¼
Cdn Tire	70	$65¼	65¼	65¼	— ¾
Cdn Tire A	937	564	63½	63⅝	— ⅛
C Utilities	250	13	13	13	— ½
C Util 5 pr	60	568	68	68	+ ¼
C Util $1.25	50	27½	27½	27½	— 1½
C Util w	1950	490	485	490	+ 5
C Vickers	700	$13⅞	13½	13½	
CWN G 4 pr	z25	$10¾	10¾	10¾	
CWN 5½ p	z8	$14¾	14¾	14¾	
CWN 5½ p	z8	$14¾	14¾	14¾	
Canron	100	$25⅞	25¾	25¾	
Capit Div	3600	63	61	63	
Cara	1550	$10⅛	10	10	— ⅛
Carma D	600	$7¾	7¾	7¾	
Carrier JD	410	$7¾	7½	7⅝	— ⅛
Carrier w	200	450	450	450	
Cassidy L	400	$6⅝	6½	6½	— ⅛
Cassidy p	125	$10⅝	10⅝	10⅝	+ ⅛
CC Yachts	750	460	460	460	+ 5
Celanese	3730	440	425	435	
Celan 175 p	205	$19¼	19¼	19¼	
Ctl Fund A	1300	5⅝	8½	8½	
CFCN	4250	$10⅜	10¼	10⅜	
Chrysler	1866	$42⅝	40¾	40¾	—1¼
CHUM	500	$10½	10¼	10¼	
CHUM B	960	$12½	12¼	12¼	— ¼
City Sav T	3625	$13	14⅜	13	+ ½
Columbia	300	125	115	125	+15
Columbi p	8965	330	315	325	+15
Cominco	6487	$28¾	28	28¼	— ¼
C Holiday I	1035	$13¾	13⅜	13⅜	
Compro	1000	475	475	475	+ 5
Comb Ins	z92	$18¾	17⅛	17⅛	
Computel	1200	$12	11⅞	12	
Comtech	2500	440	440	440	
Conduits	500	325	320	325	+20
Conn Chm	100	5⅝	5⅝	5⅝	— ⅜
Con Bath	1480	$18⅝	18⅝	18½	— ⅛
Con Bath p	600	$19⅞	19⅝	19¾	+ ¼
Con Bath w	z20	60	60	60	
C Bath 68 w	z50	675	675	675	
C Bldg	25200	290	280	280	
Con Distcs	8140	$35	34¾	34¾	+ ¼
Cons Gas	8770	$18	17¾	17⅞	
Con Gas B	50	82	82	82	— 1
Con Glass	100	$15½	15½	15½	— 1
Control F	100	280	280	280	+ 5
Control F	100	280	280	280	+ 5
Cooper C	100	$16¼	16¼	16¼	
Corby vt	220	$23	23	23	
Corby B	220	$23	23	23	+ ⅛
Cornat I	30800	300	280	290	+10
Cornat pr	900	18	18	18	+ ⅛
Corontn p	1600	250	245	250	+15
Costain R	825	59	8¾	8¾	+ ¼
Costin R w	1400	400	375	375	—25
Crain R L	1780	$14½	14¼	14¼	— ⅛
Crestbrk	4300	495	475	490	+15
Crow Nest	914	$26¼	26⅛	26⅛	— ⅛
Crush Intl	3430	$16¾	16½	16⅝	— ⅛
Cygnus A	z17	$7¾	7¾	7¾	
Cygnus B	z45	$7¾	7¾	7¾	
Dale-R	300	8⅝	8⅝	8⅝	
Dale-R pr	100	7⅞	7⅞	7⅞	
Dawson D	000	57	7	7	
Delta Ben	200	58	8	8	
Distl Seag	4260	$42¾	42⅛	42⅛	— ⅛
Dooman I	3100	$16½	16¼	16½	+ ¼
D Pete	16040	$43¾	43	43½	+1¼
D Bridge	320	$32¾	32¾	32¾	— ⅛
D Citrus	700	314	13⅞	14	+ ⅛
Dofasco p	50	$73	73	73	
Dom Glass	550	$13¾	13¾	13¾	+ ¼
D Scotish p	50	$31½	31½	31½	+
Dom Store	1895	$15½	15¼	15¼	
Domtar	6860	$19⅛	18⅝	18¾	— ½
Domtar pr	475	$14⅜	14⅜	14⅜	+ ⅛
D Textile	4057	10	9¾	9¾	— 10
Donlee M	150	58	8	8	
Dover pr	z20	5¼	5¼	5¼	
DRS Ltd	200	59⅛	9⅛	9⅛	+ ⅛
Dr Mc C A	1050	$11⅞	11¾	11¾	— ⅜
Du Pont	1375	$31⅜	31	31	— ½
Dustbane	250	$6¼	6¼	6¼	
Dylex Ltd	400	13	12¾	13	+ ½
Dylex A	13320	$12½	12¼	12¼	
Estn Can S	300	$21	20½	20½	— ½
Econ. Inv	735	$16⅜	16	16⅜	+ ½
Eddy Match	200	15	14¼	15	+1⅛
E. LFin	120	$11⅛	11⅛	11⅛	— ¼
E-L Fin w	1000	430	420	425	
Electro K	100	300	300	300	— 5
Electro Ltd	1995	$19¼	19	19	+ ½
Emco	350	5¼	5¼	5¼	
Erie D	z75	7¾	7¾	7¾	
Erie D A	400	5⅞	6⅛	6⅛	+1⅛
Exquisite	200	395	390	390	+15
F—J					
Fairview	3950	$17	16¾	17	+ ¼
Falcon	3135	$73¾	72½	73	
Fanny	100	$10½	10½	10½	— ¾
Farm Mer	2100	$9½	9	9½	
Fed Diver	100	100	100	100	
Fed Grain	2625	8¾	8½	8¾	+ ¼
Fidelty M S	200	$11½	11½	11½	+ ¼
Fields S	5985	$21¾	21⅜	21¾	+
Finning T	1302	$14½	14¼	14¼	— ⅛
F City Fin	633	$19¼	18¾	19¼	+ 1
Fleet Mfg	2800	225	215	215	—10
Foodex S	4506	$10½	10¼	10⅜	+ ⅛
F Seasons	500	$9⅜	9	9⅜	
F Sea A pr	800	$12¼	12¼	12¼	
FSea son w	100	540	540	540	— 5
Fraser	500	$17⅛	17⅛	17⅛	— ⅜
Fruehauf	450	$13	13	13	
Galt Mt Irn	150	56¾	63¾	63¾	
Gaz Metr	866	55⅜	53⅜	53⅜	
Gaz S.40 p	25	69	69	69	
Gaz M.63w	300	45	45	45	+ 7
Gdn Mang	300	58⅛	8	8⅛	— ¾
Gen Baker	z30	285	285	285	
GMC	219	$81½	81½	81½	—1⅝
Genstar L	3860	$17⅜	17⅜	17½	— ⅛
Gnstar L w	2500	620	590	600	—25
Gerin Intl p	500	9¾	9¾	9¾	
Gesco Dis	1300	10	9⅞	10	+ ⅛
Glendale	1025	$12¾	12¾	12¾	+ ⅛
Glengair	400	165	165	165	— 5
Gleng B p	z25	320	320	320	
Gold Crest	550	9¼	9⅛	9⅛	
Goodyear	z3	$255	255	255	
Gordon p	25	$40½	40½	40½	
G McKay A	100	$7¼	7¼	7¼	+ ¼
Graft G	125	39	39	39	
Greb L B	220	$10⅞	10½	10⅞	— ⅛
GL Paper	1800	$20¾	20¼	20¼	
GL Power	z15	$23⅜	23⅜	23⅜	
GN Capital	950	59	8⅜	8⅞	— ⅛
Gt Wt Life	50	$76¾	76¾	76¾	—
Gt West S	9900	5⅞	7¼	7¼	
Grey G	1850	5⅞	7⅛	7⅛	+ ⅛
Greyhnd C	5850	150	145	150	
Greyhnd	158	$23⅛	23⅛	23⅛	— ⅛
Guar Trst	875	5⅞	14⅞	14⅞	— ⅛
Halifax D	200	205	205	205	+ 5
Hambro C	5200	9⅛	9	9	— ⅛
H Group	1275	$16¼	16	16	— ¼
H Group pr	z5	579	79	79	
Ham Tr	750	$19	18⅞	19	
Ham Tr pr	4200	$35½	35½	35½	+1½
Hardee	4358	120	110	115	+ 5
Hardee pr	20	$120	115	115	— 5
Hard Carp	160	29	28¾	29	
Hard Crp A	545	$28¾	28¼	28¼	— ½
Harlequin	1450	$14¾	14⅜	14⅜	— ¼
Harris J S	100	325	325	325	+ 5
Hrvey F	17492	160	145	145	
Hawker S	4050	460	455	455	— 5
Hawker pr	140	$65¾	65½	65¾	+1⅜
Havs Dna	6444	$14¼	14	14	
Hedway C	700	5⅞	5⅞	5⅞	— ⅛
Home A	261	542	41½	41½	— ⅛
H Bramptn	300	58	7⅞	8	+ ⅜
Holden DH	100	57	7	7	— ⅜
Hudson	2740	$20⅜	20	20	— ¼
O—S					
Ocdentl Pt	500	$12⅜	12	12	— ½
Oceanus I	z25	100	100	100	
Oil Patch	2880	480	460	475	+15
Okanagan	2350	12	12	12	+ ¼
Ontario Tr	500	$12½	10½	10½	
OSF Ind	5350	$10⅞	10¾	10¾	
Oshawa A	6965	$11⅛	11¼	11¼	— ⅜
Oshawa w	1550	115	110	110	
Overland	100	7½	7½	7½	+ ½
Overlnd 2 p	1900	400	375	395	+25
Pac Pete	4957	$45½	44½	44¾	— ¾
Pac West A	2205	$11⅜	11⅜	11⅜	
Pancana I	1900	295	285	295	—10
Paulin	1300	$5⅛	5⅛	5⅛	+ ⅛
Peel Elder	800	$27½	27½	27½	— ⅛
Peerless	2915	$15	14⅞	14⅞	— ⅜
Pembin A	6950	56⅞	6⅝	6¾	
Pennington	140	5½	12	12	
PC Jewl	60	25	25	25	—1½
PC Jwl pr	z9	594	94	94	
PC Jwl A	354	$25½	25½	25½	
P Dept S	2845	$21⅜	21	21⅛	
Petrolina	1887	$29⅜	29⅜	29⅜	+ ⅛
Phillips Cb	400	$13⅛	13⅛	13⅛	— ⅛
Pitt Eng C	800	$11	10⅞	10⅞	— ⅛
Pow Corp	4800	$14	13¾	13¾	— ⅛
Pow C 5 pr	5000	$14	13¾	13¾	— 1
Pre Cable	1150	$16¾	16½	16½	— ½
Prem Iron	1000	160	160	160	
Price Com	7425	$14	13¾	14	+ ⅛
Provigo	605	9¾	9¼	9¼	
Prov B Can	100	$16¼	16¼	16¼	+ ¼
Q Brdcast	300	5⅝	5½	5⅝	
Quinte A	700	190	185	185	— 5
Rank Org	1600	$26	25¾	25¾	+ ¼
Rapid Dta	4300	$14½	14¼	14¼	— ¼
Reality C A	1850	5⅝	6⅝	6⅝	— ¼
Realty C w	1000	345	340	340	—10
Reed Oslr	3100	$11⅝	11½	11½	— ¼
Reichhold	1475	$22¾	22⅛	22½	+ ¼
Reich wt	300	$13¼	13	13¼	+ ¼
Reitman	101	$16½	16½	16½	— ¼
Reitman A	204	$15⅝	15½	15½	— ¼
Revelstk	1850	59¼	8¾	9	
Rileys D	425	215	205	215	+10
Riv Yarn	1020	200	200	200	—25
R Little	4420	5⅝	6	6⅛	+ ⅛
Rolland	300	58	7¾	8	+ ¼
Ronald Fd	325	$25¼	24⅞	25¼	+ ¾
Rothmn	3550	$17¼	17½	17½	
Rothmn w	3950	525	500	500	—10
Rothmn 2p	4600	$20¾	20½	20½	
Royal Bnk	6446	$37¾	37⅜	37⅜	+ ⅛
Royal Trst	2985	$49¼	49	49	+ ½
Russel A	3700	$12⅝	12½	12½	— ⅛
Russl H p	100	$50⅛	50⅛	50⅛	
St Maur	18400	120	115	120	+
Sandwell	230	435	400	435	— 5
Scintrex	1045	255	245	245	—10
Scot York	3900	5⅞	7½	7⅝	— ⅛
Scot Lasal	100	5⅝	5⅝	5⅝	— ¼
Scot Mis pr	200	$15¼	15⅛	15⅛	
Scotts	550	522	21⅞	22	+ ½
Seaway pr	600	5½	5½	5½	+ ⅛
Secs Cen	100	$10⅝	10⅝	10⅝	+ ⅛
Secur Cap	2260	72	69	72	+ 3
Selkirk A	900	$13¼	13	13	— ¼
Shaw LE A	700	5⅞	7½	7½	+ ¼
Shaw Pipe	150	$14¼	14¼	14¼	
Shell A	1370	$60¼	59½	60	
Shepherd	400	5⅞	6½	6½	— ½
HB Oil Gas	600	$53½	53	53	— ¼
H D C L pr	204	516	16	16	+ ¼
Huron Erl	1915	$33¼	32½	33	— ¼
Husky	15998	522	21¼	21⅜	— ¼
Husky B pr	65	543	43	43	+ ½
Husky D w	8558	775	725	725	—50
Husky E w	3975	910	825	825	—75
IAC	8360	$20⅜	20⅜	20⅜	— ⅛
IAC 4½ p	35	568	68	68	+ ¼
IAC w	100	870	870	870	
Imasco	3177	$29¼	28½	28¾	+ ¼
Imp Gen w	280	90	90	90	
Imp Life	80	$127	127	127	— 2
Imp O	18377	$49⅛	48½	48¾	+ ¼
Indal Can	600	$14¼	14	14¼	+ ¼
Indusmin	z10	$12	12	12	
Ind Adhes	z10	$16½	16½	16½	
Inglis	385	$18½	18½	18½	
Inland Gas	1197	$12¼	11⅞	12¼	+ ¼
Inland G p	200	513	12¾	12¾	— ½
Inter-City	200	$10⅜	10¼	10¼	
Inter C A w	1580	600	600	600	+10
Inter C B w	1500	600	590	600	+10
Intrmetco	1675	385	380	385	
IBM	712	$425	420	425	+ 7
Inco	27800	$36⅜	35½	35½	— ¾
Int Util	4615	$24⅛	23½	23⅞	— ⅞
Interpool	400	$18¼	18¼	18¼	— ⅜
Int Div	700	310	310	310	
Intpr Pipe	2655	531	30½	30½	— ½
Int Pipe w	925	$14⅛	14	14	— ⅛
Ipsco	9932	$15⅝	15½	15½	— ¼
Inv Group	700	$10⅜	10⅜	10¼	— ¼
Inv Grp A	4015	$11⅜	11⅛	11¼	+ ⅛
Inv Grp 5 p	200	$24½	24½	24½	— ⅛
Irwin Toy	750	$15	14¾	15	+ ½
ITL Ind	2300	250	245	245	— 5
Kivaco Ind	4520	$25¾	25⅜	25⅜	— ¼
IWC Com	700	400	390	400	+10
K—N					
Kaiser Re	2550	240	235	235	
Kaps Tran	2920	$12	11¼	11¾	— ¼
Keen Ind	500	$10	9¾	9¾	— ¼
Keeprite B	5518	$17	16¾	16¾	— ⅛
Kelly D A	400	$7⅞	7⅞	7⅞	
Kelsey H	1390	$14½	14¼	14¼	— ⅛
Kenting	300	9¾	9¾	9¾	+ ¼
Koffler	9550	$18½	18⅜	18½	+ ⅛
Koffler w	1000	855	855	855	—30
Labatt	5180	530	29⅜	29¾	— ⅛
Labatt pr	210	$29⅜	29⅜	29⅜	— ¼
Laidlaw M	6235	$17½	17⅜	17½	+ ¼
Laidlaw B p	100	$14½	14½	14½	+ ¼
LONI Cem	8300	395	380	385	+ 5
Laura Sec	500	$11¾	11¾	11¾	— ⅛
Lau Fin	2270	$13	12¾	13	— ¼
Lau F 1:25	z58	$15¾	15½	15½	
Lau F 2.00	100	$26	26	26	
Leigh	11627	$11¼	10½	10⅝	— ¼
Leons Frn	410	$19½	19	19	— ½
Levy	4000	$15⅛	15⅛	15⅛	+ ⅛
Levy A pr	100	56	6	6	+ ⅜
Life Inves	z10	$6⅛	6⅛	6⅛	
Life Inv w	3710	60	55	55	—10
Livkng w	586	900	900	900	
Lob Co A	4403	$7¼	7	7	
Lob Co B	4250	5⅞	6¾	6⅞	
Lob Co pr	375	$30½	30⅛	30½	+ ⅛
Lob G A pr	z29	$18¾	18¾	18¾	
Loeb M	88575	$5½	5¼	5¼	— 1
Logistec C	100	$16	16	16	
Maclarn A	z41	$20⅞	20⅞	20⅞	
Mclan H A	600	$15⅛	15	15	— ¼
MH Cable	725	$17¼	17⅛	17⅛	— ⅜
MB Ltd	7105	$27½	26¾	26¾	— ⅝
Magna El	900	59¼	9	9¼	— ⅛
Magnason	1200	17	17	17	+ ⅜
Magnetics	800	115	110	110	
Mailmn I	150	$12⅞	12⅞	12⅞	+ ⅜
Maior H D	500	260	260	260	—15
M Lf Mills	505	$17½	17½	17½	
Maritime	z103	$22¾	22	22¼	
Martim A p	200	$10⅜	10⅜	10⅜	— ⅜
Markboro	2355	$10¼	10	10⅛	+ ¼
Markel F	1200	$12¾	12¼	12¾	+ ¼
Mas-F	16538	$20⅜	19⅜	19⅜	— ¾
McGraw H	400	$7⅞	7¾	7¾	
McLaghin	2255	$19½	19	19	— ½
McLagn w	1425	$12⅜	12	12	— ⅜
MEPC	700	$9½	9½	9½	
MEPC w	10025	450	425	425	—20
Melchers	200	$7¼	7¼	7¼	— ¼
Melton R E	3100	390	345	345	—30
Mercantil	1100	525	24¾	24⅞	— ⅛
Met Stores	200	$26	26	26	
MICC	800	$33½	33½	33½	— ¾
Microsyst	7034	$12⅛	11⅞	12	
Micrsys w	2900	625	600	600	—30
Milt Brick	1100	$5⅜	5¼	5⅜	
Mindustrl	300	58	8	8	+ ⅛
Moffat	1520	$12⅝	12½	12⅝	+ ⅛
Molson A	451	$30½	30½	30½	
Molson B	100	530	30	30	— 1
Monenco	3400	$10¾	10¾	10¾	+ ⅜
Moore	2810	$51¼	51	51¼	+ ¼
Morse A	725	$11	11	11	
MTS Inter	4600	89	83	87	— 2
Murphy	2200	$9⅜	9	9	— ⅛
Murritt P	5400	395	375	375	— 5
NaChr	16020	59	8⅜	8¾	— ⅜
Nat Drbg	840	$8¼	7⅞	8	+ ¼
N Hees Ent	200	275	270	275	— 5
Nat Sea A	3150	$10⅞	10¾	10¾	+ ¼
Nat Trust	550	546	45¾	46	+ 1
N B Cook	2700	275	260	275	+10
Neonex	10400	55	485	485	— 5
NB Tel	525	$15⅜	15⅜	15⅜	— ⅛
N Provid D	1800	36	36	36	— 2
Nia Wire	200	525	25	25	
Nia Wire B	300	$19½	19½	19½

WEATHER
Tonight: Rainy Periods, Mild
Tuesday: Partial Clearing

Victoria Times

TODAY'S NEWS TODAY
Classified 386-2121
News 382-3131

89th YEAR, No. 182 — VICTORIA, B.C., MONDAY, JANUARY 15, 1973 — ★★★★ — 10 CENTS DAILY, 20 CENTS SATURDAY

Nixon Halts North Bombing

A BOY'S WILL is the wind's will and the thoughts of youth are long, long thoughts. Longfellow's observation in Lost Youth is recalled by this scene at Willows Beach Sunday as two boys with their bicycles track the windy, wet strand at low tide. They took advantage of an almost-perfect January afternoon with a high temperature of 54 degrees in Victoria. (John McKay photo.)

Times News Services

President Nixon today ordered all military operations halted in North Vietnam amid reports from Hanoi, Paris, Saigon and Washington that a peace agreement is imminent.

Nixon cited advances made in last week's Paris sessions between special envoy Henry Kissinger and Hanoi's Le Duc Tho as his reason for halting the U.S. offensive.

He also said that Kissinger would be returning to Paris in the near future to resume negotiations with Tho.

Asked if North Vietnam had agreed to scale down its military operations in South Vietnam in return for Nixon's military concession, White House Press Secretary Ronald Ziegler said the White House had no information to indicate any change in Hanoi's military strategy.

Asked if Nixon was hopeful that a peace agreement could be announced by Inauguration Day — Saturday — Ziegler replied: "We have no artificial timetable."

He said the objective all along has been to end the war at the earliest possible date.

South Vietnamese President Nguyen Van Thieu was informed in advance about Nixon's decision, Ziegler added.

As Nixon continued talks with Kissinger in Key Biscayne, a senior aide, Gen. Alexander Haig was flying to Saigon reportedly carrying copies of an amended draft peace agreement.

Nixon and Kissinger held a series of weekend-long talks beginning as soon as the envoy arrived back in the U.S. early Sunday morning and breaking only long enough for the President to attend Sunday's Superbowl football game between the Miami Dolphins and the Washington Redskins.

In Paris, the spokesman for the Viet Cong at the peace talks said today that Washington had given up insistence on the recognition of two Vietnamese states — a key demand of South Vietnamese President Nguyen Van Thieu and to major stumbling block to the tentative peace accord hammered out last October.

The spokesman, addressing a meeting of the Franco-Vietnamese Friendship Association, also said that the U.S. was no longer adamant about the withdrawal of Hanoi troops from the South.

He cautioned, however, about excessive optimism adding, "the hour is not yet for rejoicing but for vigilance and action."

Meanwhile a lower-echelon session of the peace talks continued today in Paris between technical advisers of both sides and it was rumored that Kissinger and Tho would be back in the French capital Wednesday.

In Saigon, the newspaper Tin Song — often regarded as a mouthpiece for the Thieu government — says a ceasefire might be in effect for the lunar New Year, Feb. 3.

And a U.S. television newsman based in Saigon reported today that a government official had told him Thieu would accept the agreement being carried by Gen. Haig "after making a few superficial changes to suggest he took an active part in the drafting of the accord."

The draft agreement, the newsman said, contains two significant concessions from Hanoi — "tacit recognition of the Saigon government and acceptance of a temporary military and political demarcation line in Vietnam at the 17th parallel."

Congressional leaders of both U.S. political parties are breathing easier with the indications of the boosted chances of peace since they had threatended to take action against President Nixon if he had not made swift moves towards peace by the

Continued on Page 2

BARRETT, EVANS DISCUSS PROBLEMS

OLYMPIA, Wash. (AP) — Talks between Washington Governor Dan Evans and British Columbia Premier Dave Barrett on a variety of subjects continued today.

Problems such as tourism, pollution control and clean-up of oil spills are expected to be prime topics of the talks.

Accompanying Barrett are Attorney-General Alex MacDonald, Provincial Secretary Ernie Hall, Minister of Mines and Petroleum Resources Leo Nimsick, Highways Minister Robert Strachan, Labor Minister William King, Minister of Municipal Affairs James Lorimer, Minister of Rehabilitation and Social Improvement Norman Levi, and Frank Calder, minister without portfolio.

Exams First Despite Strike

Hundreds of high school students apparently decided today that exams are more important than honoring picket lines.

They poured into Victoria High to receive homework assignments, despite a strike by school board maintenance workers which has shut down all other high schools.

More than 5,000 city high school students were told to report to the school in staggered shifts today if they wished.

Those who came said they weren't concerned about crossing picket lines in the face of semester government exams scheduled to begin next week.

By 10 a.m. halls in the old school were jammed with Oak Bay, Mount View and Mount Douglas students as well as some 280 teachers.

School principal Duncan Lorimer said no attendance would be taken in the morning or afternoon, when students from Victoria, Reynolds and Esquimalt schools are scheduled to come.

Each school has been allotted a section of the school and individual staffs are organizing what best to do with their two hours a day. Most will simply concentrate on assigning work for students to do at home.

Lorimer said he didn't think attendance at the makeshift school was any reflection on students since many conscientious students would feel they could study better at home.

"I came because I have to work or I'll fail," one Mount View boy explained simply.

"I want to find out if I have to write exams or if I've been recommended," another said. "Besides, this is all such a joke I want to see what's happening."

Obviously those who came weren't concerned about crossing picket lines despite a large sign on the blackboard of Room 204: "Don't Support Scabs."

As hundreds of students milled around the main hall and teachers tried to direct traffic, one student was heard to shout: "I came 10 miles for this."

Meanwhile there has been "no meeting of the minds" at the negotiating table.

Representatives of the Greater Victoria School Board and Local 382 of the Canadian Union of Public Employees met for 6½ hours Sunday with mediation officer Clark Gilmour, without moving any closer to a settlement.

CUPE Local 382, representing 269 school maintenance workers, walked off the job at

Continued on Page 2

NON-SMOKERS NOT SAFE

CHICAGO (AP) — There are additional findings that somebody else's smoking may be hazardous to your health.

A physician writing in today's issue of the Journal of the American Medical Association deals with the possibility in response to a question from another physician.

Dr. Donald Dukelow of the AMA's department of education was asked:

"Is there evidence to support recent claims that a non-smoker with an all-day exposure to a smoke-filled room inhales as much smoke as though he himself had smoked a pack of cigarettes?"

Dr. Dukelow said one study found that smoking cigarettes in a closed room soon makes the concentration of nicotine and dust particles so high that the non-smoker inhales as much harmful tobacco byproducts as a smoker inhales from four or five cigarettes.

One study found that smokers' children are ill more frequently than non-smokers' children.

Ottawa Boosts Youth Grants

OTTAWA (CP) — The federal government plans to spend $85.4 million this year to help provide summer employment for young Canadians.

State Secretary Hugh Faulkner said in an announce today that the over-all program should provide activities for 67,200 young persons in community service.

An additional 10,000 will be unpaid participants in travel and language training programs.

The largest single program will be a repeat of the Opportunities for Youth. It will have a budget of $39,970,000, compared with $33,978,000 last year.

It is designed to provide jobs for 33,834 persons.

The announcement did not give comparative figures for the number employed, but said that last year the students planned and carried out 3,200 projects that covered environmental, cultural, recreational, social service, information, and research activities.

The minister announced two more youth programs to be added to those announced last year.

The entire program:

OFY — Almost $40 million with groups of youths planning their own projects for the benefit of their communities. Maximum salaries will be $90 a week for post-secondary students and about $70 for secondary students.

Public service employment — $27,748,000 for 15,804 young persons working in two categories of work in government departments. There will be "career-oriented positions" for post-secondary students interested in permanent employment as well as clerical and manual work.

NEWS BRIEFS

62 in Abbotsford

VANCOUVER (CP) — The temperature soared to 62 degrees at Abbotsford in the Fraser Valley today and was expected to reach at least the low 50s in Vancouver, as the weather continued warm and wet in southern British Columbia. The warmth was wet, however, with record or near-record rainfall reported from many points. Wettest spot was Tofino, on Vancouver Island, where four inches of rain fell in 24 hours.

Wardair Carries On

Flights by Canada's largest charter airline moved on schedule during the weekend despite a strike by flight attendants and an announcement that machinists would support the walkout. Former employees, supervisors and some non-striking stewardesses filled in for the 102 who walked out Friday against Wardair Canada Ltd.

Gas Leak Scare

TORONTO (CP) — Some 300 persons in 45 buildings in the city's west end were evacuated Sunday night as Consumer's Gas Co. crews worked two hours to clean up a gas leak.

Thousands Watch Execution

MANILA (Reuter) — Thousands of persons watched a Chinese businessman shot by a firing squad today for heroin trafficking while countless more listened to a live radio commentary.

The condemned man, 53-year-old manila-born Lim Seng, alias Gan Suo So, faced an eight-man execution squad on a rifle range at an army camp on the outskirts of Manila.

A crowd estimated at 8,000 watched the execution while the state-owned radio provided live coverage.

It was the first execution in the Philippines for drug trafficking under harsh penalties brought in by President Ferdinand Marcos when he imposed martial law last September.

Lim, a father of five, was originally sentenced to life imprisonment by a military tribunal last October, but a military review board ordered that he be executed.

More Guilty Pleas In Bugging Case

WASHINGTON (UPI) — Four more defendants in the Watergate political espionage trial pleaded guilty today to all charges against them in the break-in and bugging of Democratic national headquarters.

The four men — Bernard Barker, Frank Sturgis, Virgilio Gonzales and Eugenio Martinez — thus joined former White House consultant Howard Hunt Jr. in admitting to an elaborate intelligence operation directed against high-level Democrats last year.

The exit of the four today plus Hunt's earlier plea of guilty raised serious questions as to whether the trial could continue or that the full evidence in the case will be made public.

Only two of the original "Watergate seven" defendants now remain to be tried. They are Gordon Liddy and James McCord Jr., both former officials of President Nixon's re-election campaign.

Their lawyers indicated that they might seek a mistrial.

Judge John Sirica revealed that Barker, Sturgis, Gonzales and Martinez, all from the Miami area, had written a letter last Friday to their lawyer, Henry Rothblatt, firing him because he had refused throughout last week to consider pleading them guilty.

INDEX

	Page
Births, Deaths	21
Classified	21-30
Comics	31
Entertainment	11
Family Section	18, 19
Finance	8, 9
Sports	10, 12, 13, 15, 16
TV, Radio	22

LETTER BOMBS FOUND IN ISRAEL, MOROCCO

TEL AVIV (Reuter) — A new wave of letter bombs, apparently directed at ordinary citizens, was uncovered in Israel Sunday. Three people were slightly injured.

Two letter bombs, mailed in Israel, had been discovered in widely scattered post offices by nightfall.

A schoolteacher, Anat Zamir, 28, of the southern town of Kiryat Gat was wounded in the hand when she opened a letter in a clinic. Two bystanders were slightly burnt.

In Rabat two leftist lawyers received letter bombs Saturday that had been posted in the Moroccan capital. One of the two, Mohamed Lyazghi, was seriously injured on the face, hands and body. Omar Benjelloun handed his letter unopened to Moroccan police.

Most Active Stocks

Here are the 2 p.m. closing prices on the most active stocks on the Vancouver Exchange.

For earlier prices, see Page 8.

	Close	Ch'ge
INDUSTRIALS		
Cornat Industries	2.95	+.05
George Sparling	3.25	—.25
Delta Hotels	3.30	+.10
OILS		
Chapparel	.51	+.03
Albany	1.20	—.10
Plains Pet	.45	+.01
MINES		
Lori Explorations	.42	+.22
Kalco Valley	.52	+.10
Iskut Silver	.29	+.03
Leemac	.76	—.04
Copex	.66	—.04
Gunn	1.35	—

Pension Hikes 'Long Before April'

Times Ottawa Bureau

OTTAWA — Health Minister Marc Lalonde assured the Commons today that the proposed "substantial increase in pensions" will be announced "long before April."

"I believe the old age pensioners will be very pleased with the announcement," he told members amid applause from back-bench Liberals.

Earlier in the throne speech debate he had informed the house there would be an increase in pensions for the aged.

Heath MacQuarrie, (PC-Hillsborough) asked if the announcement would be made before the federal-provincial conference scheduled for April.

Lalonde replied legislation would be introduced "shortly in this House." He added it will be "long before the conference in April."

Eldon Woolliams (PC-Calgary North) asked Prime Minister Trudeau to give questions such as pension increases, food prices and other economic measures top priority so that they would come before the members ahead of the proposed government measure to abolish capital punishment.

He said the capital punishment bill should take second place to economic legislation needed to help the poor.

Trudeau said he was unable to give such an assurance at this time. He suggested that a measure dealing with whether or not a man should hang was very important to some members and they would not like to see it given a low priority.

The government is expected to breeze through a second non-confidence vote today in the Commons.

As in the first vote, last Thursday, both New Democrat and Social Credit MPs have indicated they will vote with the Liberals against the Progressive Conservative motion.

Without the votes of the 31 NDP members, any Conservative motion is doomed.

The motion to be voted on today charges the government with inertia, indifference and incompetence in dealing with the rising cost of living and increasing numbers of unemployed.

Another confidence vote will come Wednesday when the Commons votes at the end of the eight-day throne speech debate.

Meanwhile, Prime Minister Trudeau said Sunday that Canada will resume trade negotiations with the United States after debate on the throne speech ends.

Speaking on a French-language television program Trudeau said, "If we have the confidence of the House on the speech from the throne, we are going to resume negotiations saying: Listen, we have the support of the Canadian Parliament and you are going to negotiate with us as if we had a government as strong as yours."

THE WORST STORMS for years have hit Israeli-occupied Golan Heights area during the last 24 hours, with snow falling steadily on Jerusalem causing traffic jams and electricity blackouts. Three feet of snow covered the Golan Heights and the mountains around Galilee, while winds of more than 65 miles an hour whistled over the Bay of Haifa. It was snowing also in Beersheba and in the Negev region of southern Israel, where the desert sand was covered with snow for the first time in several years. Meanwhile, the cold weather also hit Syria where temperatures plummeted to 12 degrees during the night in the Lebbek region between Damascus and Homs. Snow fell all over the country, with Damascus and Alepo particularly badly hit. Traffic was blocked by the snowfalls, and the Damascus-Beirut highway was cut off.

Chaos at Vic High

Continued from Page 1

3 p.m. Friday over contract disputes. The union's contract with the board expired Dec. 31.

"Both sides are digging in," CUPE representative Alex Markides said today.

"They (the board) are insistent that all the union wants is money and that they are being used as patsies to set the area up to a more reasonable figure," he said.

The union says the main contract disputes involve work loads, areas of duty, grievance procedures and equal pay for female janitors.

Board chairman Peter Bunn says wages are the main issue.

"They want a 20 per cent increase in a year," Bunn said, "and we just can't afford it."

No further meetings between the board and the union have been scheduled.

All 54 schools in the district as well as school board offices are being picketed today, but teachers, with the agreement of CUPE, are crossing lines and reporting for duty even where schools are closed.

All but seven elementary schools were open today and a meeting was planned this afternoon with principals from the closed schools to arrange re-opening of all or some of the schools on a part-time basis.

Parents of children in those seven schools, George Jay, Sir James Douglas, Oaklands, Macaulay, Lampson, Margaret Jenkins and South Park, are asked to listen to the radio for instructions for Tuesday.

Elementary school attendance appeared to be normal at most schools, but several reported a higher than usual absenteeism.

Particularly affected was Blanshard Elementary, where the normal absenteeism of 40 out of 528 children more than doubled to 90.

The school attributed the increase directly to the strike, saying parents were phoning to ask if there were pickets. When told there were pickets, the parents said they would be keeping children home.

At Tillicum Elementary, principal Hugh Mooney said attendance is "a little less" and he said it is "attributable to the strike, definitely." Quadra Elementary was down four or five pupils per classroom.

The biggest elementary school open in the district, Willows in Oak Bay with 771 students, had a "quite regular attendance for this time of year," said principal T. N. Curteis.

Other schools reporting normal attendances included Doncaster, Fairburn, Cloverdale, Gordon Head, Braefoot, Tolmie, Monterey, Richmond and Victoria West.

All schools reported receiving a number of phone calls from parents asking if school was open.

Doncaster school had problems with a "balky" furnace but it was running normally by mid-morning.

Curteis said the main problem will be sanitation around the building, as the strike continues.

All junior high schools, with the exception of Dean Heights, are to be closed for the duration of the strike.

Bunn said the board will also be assessing the situation at Victoria secondary to decide whether it is worthwhile to continue operations there.

"It will be an hour to hour, day to day thing," Bunn said, "we'll just have to make decisions as we go along."

The board's supervisory staff worked over the weekend cleaning schools and will continue to do so on a "very minimal basis" as long as possible, Bunn explained.

Senior medical health officer Dr. H. L. M. Whitbread said he had no plans for special health inspections at the schools but would act if any complaints were registered.

Education Minister Eileen Dailly was unavailable for comment today, but a spokesman in her office said the minister would have no comment to make in the event she was reached.

The spokesman said no one on either side of the dispute has contacted the minister about it. It is usually government policy, the spokesman said, to leave both sides some time to settle their differences.

Dailly has been on vacation for the last week.

Bunn said he had offers from many parents wishing to clean up the schools but said the board "had no intention of organizing any strike-breaking action."

Parents, he said, must make their own decision.

"I'm not an anti-union person and I appreciate the need for the union but we have given them a fair offer," Bunn added.

Local president Fred Newell said 98 per cent of the members turned out for a meeting Sunday night and gave the executive "a complete vote of confidence" in actions taken to date.

He said office staff, members of another local of CUPE, "are honoring the pickets and not crossing them."

Saanich Mayor Hugh Curtis today announced his "solid support" for the school board.

He said the dispute is "very unfortunate," particularly because it interferes with education.

The school board was "responsive and responsible" in its relationships with the union.

War Protests Continue In Canada, U.S., Europe

Times News Services

Radicals in Vancouver, Germany and Holland, union men in Windsor, Ont., and yippie leaders in the U.S. all protested the Vietnam war at the weekend.

In Vancouver about 80 persons showed up Saturday for a Maoist-led demonstration which began with speeches outside the courthouse on Georgia Street and then moved to the U.S. consulate a block away while protesters chanted "U.S. aggressors, get out of Vietnam."

A more violent scene took place in Amsterdam where a group of 47 persons barricaded themselves in the U.S. consulate there with the intention of occupying it for 24 hours in an effort to force President Nixon into signing "peace now."

They were turfed out by police who entered the building through an unlocked rear window less than two hours later.

Former West German student leader Rudi Dutschke Sunday made his first appearance in his homeland in five years when he spoke at an anti-war rally in Bonn Sunday.

About 20,000 people attended the rally, which was quiet except for a few minor scuffles with the more than 1,000 policemen ringing the area.

The Windosr-area executive of the United Auto Workers union in a resolution passed at a weekend conference condemned Nixon as a "20th-century barbarian" and said the bombing of civilian targets in North Vietnam was a "desperate attempt by the president to win a victory he could not attain on the battlefield."

In the U.S. anti-war organizers, divided on tactics and targets but united on the general concept of mass street action, are working day and night to bring thousands of dissidents to Washington to profest at Nixon's inauguration.

Most plan to come in peace, a few avowedly to disrupt but come they will, say organizers.

Grass-roots response so far is greater than at any time since the mass marches of 1970 and early 1971, say the National Peace Action Coalition and the People's Coalition for Peace and Justice, co-planners of a solemn March Against Death, the major "counter inaugural" event set for Saturday.

... VIETNAM

Continued from Page 1

time of his inaugural next Saturday.

Action, which they admitted Sunday, would be mostly a matter of noise not binding policy.

Democratic leader Mike Mansfield and Republican leaders of both houses, Sen. Hugh Scott and Rep. Geraid Ford of Michigan, appearing on separate television interviews, agreed that Congress' only real weapon is a fund cut-off.

Such a move, they said, would surely be vetoed and it is unlikely the veto could be overridden.

"We can pass resolutions but we can't end the war — it's really up to the President," Mansfield said. "We shouldn't fool ourselves."

Ford called the question of Congress' power to stop the war "an exercise in semantics.

"Congress has the power to stop the war only if it can find a way to stop the war, and I don't believe Congress can find a way to stop the war."

POPE TALKS TOUGH TO MEIR

VATICAN CITY (AP) Pope Paul received Golda Meir in the first visit of an Israeli premier to the Vatican today, but he made clear that the Vatican stand on the Middle East, Palestinian refugees and the Holy Land is unchanged.

Mrs. Meir and Pope Paul conferred for about an hour in the pontiff's private library. While they were meeting, a high-ranking Israeli official in charge of religious affairs arrived by plane, giving rise to speculation that Vatican-Israeli talks may start on the future of the holy places in and around Jerusalem, now controlled by Israel.

But less than an hour after Mrs. Meir had left the apostolic palace, a Vatican spokesman made a statement which in extraordinarily blunt terms departed from the Vatical tradition of soft-spoken diplomacy.

To some here it appeared to to a diplomatic slap in the face.

The Vatican statement on the premier's visit underlined the Pope's "warm relations" with Israeli's neighboring Arab states.

the weather

Mild weather is the rule over the southern two-thirds of B.C. and in most areas it is accompanied by copious precipitation. Leading in this department during the past 24 hours is Tofino which received more than four and one-quarter inches of rain in the 24 hours up to midnight Sunday. No end to the mild wet weather is in sight at this time. One Pacific weather system will move across the province today with a second expected on Tuesday.

DOMINION PUBLIC WEATHER OFFICE 5 A.M. FORECASTS

Valid Until Midnight Monday

Greater Victoria, East Vancouver Island: Gale warning in effect for Georgia Strait. Today overcast with periods of rain. Brisk southeast winds in Georgia Strait. Highs around 50. Tuesday, cloudy with a few showers. Gusty southwest winds in Juan De Fuca Strait. Lows tonight near 40. Highs Tuesday about 50.

Lower Mainland: Gale warning in effect for Georgia Strait. Today and Tuesday, overcast with periods of rain. Brisk southeast winds at times today. Highs both days in the lower fifties. Lows tonight around 40.

North and West Vancouver Island: Gale warning in effect. Today and Tuesday, overcast with periods of rain. Brisk south to southeast winds today. Highs both days 45 to 50. Lows tonight around 40.

TEMPERATURES YESTERDAY

	Max.	Min.	Precip.
Victoria	54	44	.39
Normal	42	35	—

ONE YEAR AGO

Victoria	42	32	.05

ACROSS THE CONTINENT

St. John's	21	17	.01
Halifax	32	28	trace
Montreal	30	26	.11
Ottawa	31	25	.17
Toronto	32	27	.04
Churchill	1	17	—
The Pas	26	17	—
Thunder Bay	30	10	—
Kenora	27	19	—
Winnipeg	33	15	.07
Brandon	33	16	—
Regina	35	26	—
Saskatoon	34	20	—
Medicine Hat	44	38	—
Lethbridge	52	39	—
Calgary	47	28	—
Edmonton	34	17	.01
Penticton	47	40	.03
Cranbrook	44	27	.18
Castlegar	36	32	.27
Vancouver	52	47	1.06
P. Rupert	39	37	.87
P. George	40	36	.19
Kamloops	41	38	.03
Revelstoke	36	33	.33
Fort Nelson	12	20	.12
P. River	23	10	.18
Whitehorse	17	28	.04

U.S. Temperatures: Anhorage 1, 22; Detroit 33, 31; Honolulu 81, 63; Chicago 37, 23; New York 39, 34; Seattle 51, 41; Spokane 50, 44; Portland 54, 42; San Francisco 58, 49; Los Angeles 77, 57.

CITY'S WEATHER RECORD

Sunshine, January	56.5 hrs.
Last January	25.2 hrs.
Normal (30 years)	27.6 hrs.
Sunshine, 1973	56.5 hrs.
Last Year	25.2 hrs.
Normal (30 years)	27.6 hrs.
Precipitation, Jan.	1.82 ins.
Last January	1.66 ins.
Normal (30 years)	2.02 ins.
Precipitation, 1973	1.82 ins.
Last Year	1.66 ins.
Normal (30 years)	2.02 ins.

Sunrise, Supset Tuesday (Pacific Standard Time)

Sunrise 8:01 Sunset 16:44

TIDES AT VICTORIA HARBOUR

	Time H.M.	Ht. Ft.	Time H.M.	Ht. Ft.	Time H.M.	Ht. Ft.	Time H.M.	Ht. Ft.
14	09.05	10.1	17.50	1.6				
15	09.35	10.3	18.40	1.0				

TIDES AT FULFORD HARBOUR

	Time H.M.	Ht. Ft.	Time H.M.	Ht. Ft.	Time H.M.	Ht. Ft.	Time H.M.	Ht. Ft.
14	03.45	9.8	04.55	9.8	10.40	11.5	19.10	1.6
15	04.15	10.7	07.00	10.5	11.30	11.5	20.00	.9

RECAPTURE YOUR YOUTHFUL FIGURE

MAKE YOUR NEW YEAR'S RESOLUTION COME TRUE . . . PLUS:

SAVE 20%

ON OUR SPECIAL JANUARY DO-IT-NOW INCENTIVE!

RESULTS GUARANTEED

Tell us the dress size you want to wear, and we will tell you how many visits it will take and guarantee in writing that you will reach your goal. In fact, so absolutely positive are we that you will obtain your objective, that, as stated in our guaranteed programme, we will refund your money if we fail. It's positive assurance that we back up our Guarantee 100 per cent.

You CAN Look Like This!

LADIES . . .

- Do YOU Have a Weight Problem?
- Do YOU Need Firming and Toning?
- Do YOU Have Areas that Need Our Individual Specialized Attention?
- Do YOU Need Posture Correction?

STOP

CALL NOW—TODAY, AND LET HILTON-TRU-DIMENSIONS SHOW YOU THE WAY TO A SLIM . . . TRIM . . . YOUTHFUL LOOKING FIGURE

GO! JUST 2.00 PER TREATMENT

Less Special Do-It-Now Incentive

- No Disrobing
- No Crash Dieting
- No Strenuous Exercising
- No Memberships
- We are not a Gym
- We are not a Wrap Around

DON'T WAIT!

It can't cost you a cent to CALL NOW—TODAY 383-4178

Or drop in for your free courtesy tour and figure analysis. No obligation.

HILTON—TRU-DIMENSIONS Figure Salons 3025 SHAKESPEARE ST VICTORIA, B.C. 383-4178

OPEN DAILY 9 to 9 — SATURDAYS 9 to 3

These Prices Below Wholesale!

WAREHOUSE FOOD STORES

3475 QUADRA ST. (Formerly Oakcrest)

47 SONGHEES RD.

877 GOLDSTREAM Langford

Prices Effective Mon., Tues., Wed.

OPEN Every Night Until 9 P.M.

We Reserve the Right to Limit Quantities

PURITY FLOUR 20 lb. BAG 97c — With $10 Order or Over

LOCAL FOWL Cut Up. Tray Pack. lb. 27c

SHOULDER LAMB CHOPS lb. 59c

BOLOGNA No. 1—By lb. 39c

MAXWELL HOUSE INSTANT COFFEE 10 oz. 1.79

PACIFIC Instant Chocolate 2 lb. bag 69c

WILSON'S FANCY PINEAPPLE Sliced, Crushed, Tidbits. 4 19-oz. Tins $1

Sunrype Pure APPLE JUICE Large 19-oz. tin 2/39c

ALL MEAT GROUND PET FOOD lb. Only 19c

B.C. RED SPARTAN APPLES 4-LB. Bag Cello 49c